UNIVERSITY OF CALIFORNIA
MAR 5 1948
LIBRARY

UNIV OF CALIF
LIBRARY
6 1 48
11-C DS
BERKELEY 4 CALIF

The Weather
Today—Fair, cold. High, 40; low, 26. Tomorrow—Cloudy, cold, some rain or snow likely. Yesterday—High, 60 at 12:00 a. m.; low, 40 at 10 p. m. (Details on Page B-2.)

Phone NA. 4200

Washington Post

This Post Ad Sold Car First Day
PLYMOUTH—1940 4-dr. Sedan; radio; one owner, home used only; $900. CH. xxxx
Sell your car through The Post. Call NA. 4200.
Phone NA. 4200

NO. . . 26,191 | Copyright, 1948, By The Washington Post Company. | Entered Post | WASHINGTON: MONDAY, MARCH 1, 1948

CARRIER DELIVERY PER MONTH: Daily & Sunday $1.35 City Zone 1.50 elsewhere; Daily Only .90 " " .90 "; Sunday Only .45 " " .65 "
SINGLE COPY PRICE: Daily .05; Sunday (city zone) .10; Sunday (elsewhere) .15

Finland's Communists Press For Soviet Alliance; Czech Reds Launch Expansion Drive

28 British Soldiers Die As Sternists Blast Train

Extremists Assert Action Is Answer To Last Week's Jerusalem Bombing

(See Map on Page 7)

Jerusalem, Feb. 29 (AP).—Mines demolished three railroad coaches filled with British soldiers today near Rehovot, killing 28 and injuring 33 others.

British authorities blamed Jews and the Sternist group said it blew up the train in retaliation for the Jerusalem bombing which killed 54 Jews last Sunday.

"This is our answer for last Sunday's Ben Yehuda st. crime," a Sternist announcement declared. Jews have blamed the British for the Yehuda bombing despite British denials and Arab claims of responsibility.

Electrically Detonated Mines

The three railroad coaches were on the Cairo Express northbound from Cairo to Haifa. The blast occurred at 9:45 a. m. a mile and a half north of Rehovot, a Jewish citrus belt town 15 miles southeast of the Jewish coastal city of Tel Aviv.

An army spokesman said electrically detonated mines shattered the wooden coaches, which were jammed with soldiers returning from leave in Cairo.

The army spokesman said four mines were planted but one failed to go off. The other three were spaced so they went off directly underneath each of the three coaches.

A statemtnt from Haganah, the Jewish army, said it had "unconfirmed reports" that British soldiers had arrested 24 Jews at Mikve Israel near Tel Aviv tonight and "had turned them over to an Arab mob as retaliation for today's train attack."

The army had no comment but a police source in Jerusalem said it had a "sparse report" that 24 Jews were taken by soldiers from a spirits factory at Mikve Israel and released in all-Arab Jaffa.

Haganah Patrol Ambushed

Lieut. Gen. G. H. A. MacMillan, commander of British forces in Palestine, reported from the blast area the toll would have been "50 or more" if the fourth mine had detonated.

Unofficial Jewish sources in Tel

See PALESTINE, Page 7, Col. 1.

Cox Is Guest Of Truman at Luncheon

By Edward T. Folliard
Post Reporter

Key West, Fla., Feb. 29.—The virtual ban on outside visitors was lifted here today as President Truman welcomed James M. Cox, 1920 standard bearer of the Democratic Party.

The two men had luncheon in the Little White Houe at the United States Submarine Base. What they talked about was not disclosed, but presumably the 1948 campaign was not ignored.

Cox, whose running mate 28 years ago was Franklin D. Roosevelt, is a former Governor of Ohio and now owns the Miami Daily News and other newspapers and radio stations in Atlanta, Ga., and Dayton, Ohio.

He flew to Key West from Miami with Daniel J. Mahoney, vice president and general manager of the Miami Daily News, who also was Mr. Truman's guest at luncheon.

To Meet the Press

Tomorrow morning at 10 o'clock, Mr. Truman will hold a press conference in the garden outside his quarters, his first formal meeting with reporters in more than two weeks.

After breakfast this morning, the Chief Executive attended church services in the Navy chapel and heard Chaplain Paul W. Travis warn against the dangers of "materialism."

Mr. Truman, wearing a seersucker suit and a panama hat, walked to the chapel, and once inside sat in a front pew with

See TRUMAN, Page 11, Column 1.

Not This!
If home troubles are getting you down

Read
The Family Scrapbook
By Dr. Ernest G. Osborne
One of the nation's outstanding authorities on family life
STARTING TODAY on the RADIO PAGE

Score Perfect for 18 Days

Weatherman Ends February With Batting Average of .862

35-Inch Snow at Duluth

35-INCH snowfall covers Duluth as worst snowstorm of winter hits North Central States. Page 2.

Bad Start, Good Finish

Washington's weatherman made it 18 successful forecasts in a row yesterday to give himself a final batting average of .862 for the month of February.

The Washington Post kept a tab on the weatherman during the month. He was off to a bad start, missing on three of his first six forecasts.

Then—under pressure—he bore down. A "miss" was counted against his record on the 11th. After that—no more. He correctly forecast the weather the remaining 18 days of the month.

The weatherman is an anonymous designation for the group of Weather Bureau forecasters who chart the weather at a station at National Airport. In charge of the Washington Forecast District is Reinhart C. Schmidt, RFD 2, Alexandria, Va. He has a staff of forecasters that normally numbers about four.

"We were on the spot," said Schmidt yesterday. "February is a dangerous month for us to be putting our necks out. It's an unpredictable month and difficult to forecast."

Schmidt said the .862 batting figure was slightly above average for February forecasting.

The weatherman will try to make it 19 in a row today with this forecast:

"Fair and rather cold this morning with a low of about 26. The temperature will reach near 40 in the afternoon. There will be increasing coludiness and some rain or snow is likely tomorrow."

Right again yesterday, the Weatherman came through February with a batting average of .862

The Washington Post will not keep a box score on the weatherman this month, but will check on him again in some subsequent month to see if he can do as well.

Although the weatherman can maintain an .850 batting average for the year, a Gallup Poll shows many citizens lack faith in his forecasts. The poll, for the Nation, showed only 51 per cent of those questioned thought the weatherman was doing a good job of forecasting. Another 28 per cent throughout the Nation conceded he was doing a fair job, and 15 per cent said the forecasting was poor. Six per cent had no opinion.

In the New England and Middle Atlantic region, only 46 per cent thought the weatherman was good, 28 per cent said fair and 22 per cent said poor. Four per cent offered no opinion.

More liberal was the South with 54 per cent grading the weather-

See WEATHER, Page 2, Column 5.

GOP Called People's Party By MacArthur

Supporters Say Move Indicates He Would Accept Nomination

Taylor Sees Victory

THIRD PARTY vice presidential candidate Glenn Taylor predicts success for Wallace ticket. Page 11.

Statement Solicited

By the United Press

Gen. Douglas MacArthur said yesterday that the Republican Party is the champion of "personal freedom and individual responsibility," and has never departed from the theory that "all political power resides in the people."

The supreme allied commander in Japan made the statement in a letter to the Republican National Committee congratulating it on opening a drive to set up Young Republican Clubs on the Nation's college campus.

Supporters Hail Statement

MacArthur supporters here immediately hailed the statement as further supporting their belief that the general is interested in the Republican presidential nomination.

Representative A. L. Miller (R., Nebr.), an original MacArthur-for-President booster, said the statement would "dispell any doubts" the general is a Republican, and "I know" he will accept the GOP nomination if it is offered to him.

Thus far MacArthur was avoided any direct commitment although his name has been entered in the Nebraska and Wisconsin presidential primaries.

Views Solicited

A Republican National Committee spokesman said MacArthur's views on the college GOP Clubs had been solicited along with those of other "prominent party leaders." He said he assumed MacArthur was included because "his name is entered in two primaries" as a Republican presidential candidate.

Regarding the Republican Party, MacArthur said it was "peculiarly well fitted" to encourage political thinking by college students.

". . . The party has never deviated from the proposition that all political power resides in the people," he wrote. "It has never failed in its staunch advocacy for the maximum of personal freedom and individual responsibility, and has tenaciously held as a principle inviolate equality of opportunity."

GOP Critics Of Aid May Seek Changes

Ball Calls Meeting Of Dissenting Group To Determine Action

By The Associated Press

A half dozen major changes in the European Recovery Program—including a slice in the amount—may be asked by a hand of Republican senatorial critics.

With Senator Vandenberg (R., Mich.) ready to open Senate debate on the measure today, Senator Ball (R., Minn.) called a meeting of the dissenting group for tomorrow night.

Ball told a reporter he hopes the 20 or fewer Senators who attend can agree on a reduction in the $5,300,000,000 outlay proposed for the first year, beginning April 1. Ball has suggested $3,500,000,000 as an alternative.

But the Minnesota Senator made it plain the cut in amount will be only one of several amendments likely to be reported.

Roving Envoy's Plan Opposed

Senator Brooks (R., Ill.), a member of the group, said he hopes to strike out of the bill a provision for a roving ambassador to represent the recovery administration in Europe.

"We want business management over there as well as in this country," he said. "I don't think we would get it with a roving ambassador, under the State Department's thumb."

New Controls Over Exports To Start Today

By The Associated Press

New export controls will be put into effect today, tying in diplomatic and commercial aims.

The main objectives were described officially as aimed to cushion the inflationary effect of foreign shipments on the United States economy, and to "promote our foreign policy."

The new regulations, administered by the Commerce Department's Office of International Trade:

1. Require licenses for all shipments to Europe of over $100 value, whether or not the goods shipped are in short supply here

2. Put the granting of licenses to export short-supply goods to any foreign country on a "competitive price" basis. Licenses will be refused to exporters whose prices are considered too high.

National Goal $75,000,000

Appeal by Truman Launches 1948 Red Cross Fund Drive

President Truman and two of his top cabinet officials last night officially opened the 75 million dollar Red Cross fund campaign by asking the wholehearted support of all Americans for "this great cause."

Constitutional Hall, where the President's message was received from his vacation retreat at Key West, Fla., was jammed for the kick-off program. The proceedings were broadcast over all major networks.

Many of the 20,000 volunteer campaign workers in the Greater Washington area, will try to raise $1,080,000 locally, were in the audience.

With former Ambassador to Japan Joseph C. Grew presiding, Secretary of State George C. Marshall and Secretary of Defense James Forrestal added their appeals to that of the President.

Other speakers included national Red Cross Chairman Basil O'Connor, John Clifford Folger, District Red Cross chapter chaigman, and Irving S. Olds, chairman of United State Steel Corporation.

A highlight of the program was the Theater Guild of the Air presentation of "The Barretts of Wimpole Street," starring Madeleine Carroll and Brian Ahearne and sponsored by United States Steel.

Mr. Truman, honorary Red Cross chairman, said that beneath its flag "we are a united people."

See CROSS, Page 2, Column 6.

House Group Urges Bloc Against Reds

Americans Warned Of Dangers in Aiding Communist Fronts in U. S.

By the United Press

A House Foreign Affairs Subcommittee yesterday called on the United States to take the lead in fencing off Communist Russia from the non-Communist world or face "violent" global revolution.

The committee issued a long report, "The strategy and tactics of world communism," which added up to one of the most stinging denunciations of Red philosophy and objectives ever handed out by an arm of the Federal Government. It drew these "simple conclusions of Soviet policy:"

("1) The Communists have one goal—world revolution. (2) They assume that the revolution will be violent. (3) They are incapable of accepting the idea that peace can endure from now on, and they expect one more catastrophic war."

The report did not stop with that indictment.

It warned Americans they are playing with "loaded dice" when they join "ultra-democratic groups" used by Communists to advance their ends. Communists, it added, have infiltrated labor groups, organizations boosting civil rights and clean-politics movements and "liberal groups of all kinds."

The committee is headed by Representative Frances P. Bolton (R., Ohio), and its report came on the 100th anniversary of "The Communist Manifesto," the touchstone of Soviety policy.

Its antidote for world Communism is an all-out effort to establish an economically strong non-Communist bloc headed by the United States and including western Europe, China, the Near East and the Western Hemisphere.

The committee report carried sections titled "A specter is haunting Europe," "The theory and practice of Communism," etc. To illustrate its claim that Americans have been duped by "temporary" lulls in Communist aggressions, the committee accompanied its report with a list of 49 official United States protests against Communist policies and actions since V-E day.

[The Associated Press quoted the subcommittee as contending Russia would not work with the United States for peace, but was far from ready for war. According to its dispatch:

[The committee said this country must continue to deal with Russia, but cannot make any more concessions. It advised a firm policy to hold Russia in check until the non-Communist world is back on its feet.

["We should bargain with them (the Russians) on practical terms of mutual advantage, whenever the occasion arises," the report said. "But we cannot afford to regard them as distrustful children who need a demonstration of our kindness in order to be reassured."

[Communists believe another war is probable, if not inevitable, the report continued, but they "prefer a later date to an earlier one."

[It reasoned: The Soviets know the United States still can outproduce Russia, but they confidently expect capitalism to go into another tailspin. If it does, they think their own economy will continue to climb.]

Seek 600,000 New Members by May 1; Gottwald Bans Collective Farms

(From Press Dispatches)

Prague, Feb. 29.—A high pressure recruiting drive to increase Communist Party ranks by 600,000 new members by May 1 was begun today by Premier Klement Gottwald.

At the same time, Gottwald promised Czech farmers increased land ownership and pledged that he would not force them into collective farms.

The Communists backed Gottwald's latest moves with action to purge "negative" members of Parliament, the court, opposition parties and sports organizations.

Today marked the twenty-eighth anniversary of the adoption of the first constitution of Czechoslovakia. The date passed unnoticed.

Whatever faint hopes the non-Communists in Czechoslovakia may have retained were completely dashed today by new reports on last week's Communists coup.

These reports, released in London by NBC Correspondent Merrill Mueller, declared that President Benes surrendered to the Communist demands when he was faced by the threat of armed Communist revolt within the country backed by Soviet troops ready to move to his borders.

Buttressed by Masaryk

Gotwald's new government was further buttressed by a statement over the Prague radio tonight attributed to Foreign Minister Jan Masaryk, son of the first President of the Czechoslovak Republic.

He told a French correspondent in an interview last night, according to the broadcast, that he would "march" along with the new government.

"I will continue to march with the people," Masaryk said. "There were some people who thought it was posible to govern without the Communists or against the Communists. This was the cause of the crisis.

"We muts cooperate with the new national front. Such changes as we have just experienced usually cause civil war and require large sacrifices. This change was carried out without bloodshed. Our people are and will continue to be democratic. Therefore I trust them. I have entered the government as a convinced democrat and I will remain a democrat."

L'Ordre, an independent newspaper, said today in Paris that in his interview Masaryk supported Gottwald's government against the Western powers.

Says People Have Spoken

The story quoted Masaryk as saying the Western powers were "raging" against "our sovereign state." The new Prague regime took over, he said, because "the people have spoken," expressing "changes in our conception of democracy."

Masaryk also was quoted as saying the recent Czech political "crisis was provoked by . . . the three national front parties."

Gottwald, in a special appeal for larger party membership printed

See CZECH, Page 6, Column 4.

Barred Broadcaster's Story

Russians 'at Door' When Benes Gave In

By Merrill Mueller
National Broadcasting Co. Correspondent
(Distributed by the Associated Press)

LONDON, Feb. 29.—I have just returned from Czechoslovakia; I left Prague by courier plane as a parade of the Communist-armed militia through ranks of numbed, weeping people became my last scene of the fallen bastion of liberty in central Europe.

I went there to broadcast the story of the formation of the new Czech Communist dictatorship. But I got there too late. I was the first radio correspondent to be refused broadcast facilities on the excuse of "technical difficulties." The technical difficulty was that the transmitters foreign correspondents once used are now being devoted to Communist propaganda.

Merrill Mueller

The Ministry of Information is cracking down hard now on any truthful expressions outside Communist control. A Czech editor brought me a copy of the ministry's order to all newspapers in Czechoslovakia forbidding publication of any news other than that of the official Czech news service and the Russian Tass agency.

THE same order applied to the Czech state radio, but there was an interesting difference. The Ministry of Information knew nothing of the ban on foreign broadcasters, I was officially told, but the Communist Party headquarters knew the whole story. That is the basis of what is happening in Czechoslovakia today. The regular government agencies have been completely incapacitated and are being purged, while the Communist Party headquarters through its people's militia, takes direct action throughout the country.

Even Klement Gottwald, the Communist Prime Minister, is surprised at the speed of this dictatorial plan which was conceived months ago when Czechoslovakia first accepted, then declined a Marshall Plan invitation. When that happened, a lieutenant of Jan Masaryk told me, Gottwald was called to Moscow and given his orders to bring the country into the Russian orbit by spring.

He was promised the full support of Yugoslav and Polish strong-arm squads and the outside pressure of the Russian army. The timetable was advanced by the resignation of the 12 opposition ministers. The Czech army was not affected by the infiltration, but is now being purged.

A Czech army officer told me the Russians were ready to move five mechanized elements on the point of the Czech border opposite the American occupation zone of Germany. They did move the effectives of an army corps opposite Bratislava in the east.

THUS President Benes knew it would be a hopeless massacre to call out the army and start a civil war the Russians would have interfered with. Benes is a dying man. He is dying of diabetes, and is believed to have tendered his resignation already, subject to the approval of Parliament at a timing suitable to the Communists.

It is all over now but the sweeping up. Gradually all Westerners except those who can be controlled and watched and all Western influence will be forced out of the nation as it goes deeper behind the iron curtain. The foreign airlines and foreign businesses are expected to get their notices next week.

We have one immediate counteraction. Eighty per cent of the nation's economic life depends on its trade with the Western world. If that trade continues, Russia profits by making Czechoslovakia a Communist show window. If that trade ceases, Russia inherits the trouble, for an underground is already forming.

Russian Demand For Army Officer List Reported by Helsinki Editor

Helsinki, (Monday) March 1 (AP).—Well-informed circles said today that Finnish President Juho Paasikivi supports the signing of a friendship pact with Russia.

The 78-year-old President was believed to feel that a negative reply to the Soviet request would cause a dangerous aggravation in Russian-Finnish relations.

He also was believed to feel that an affirmative reply could mean that Finland might obtain as favorable conditions as possible for her continued national independence.

(From Press Dispatches)

Helsinki, Feb. 29.—Communist pressure on Finland to negotiate quickly a proposed Russo-Finnish defense pact was reported from both inside and outside that little country yesterday.

Inside Finland the Communist Party launched a propaganda campaign in favor of the pact and told President Juho K. Paasikivi the treaty was vital to Finland's future.

Pressure from outside was reported by the newspaper Expressen of Stockholm, Sweden. Its editor-in-chief in Helsinki, Carl Adam Nycop, reported that the Russian legation in Helsinki had demanded and obtained a list of all officers in the Finnish army.

Receipt Is Denied

Gen. Aarne Sihvo, high commander in chief of the Finish army, said he had not received any request from Russia concerning such a list.

Nycop said the Finns turned down the first request, but acceded when a second request was made by Russian Minister Savonenkov.

Reliable sources said the government will ask Parliament Tuesday whether all political groups are ready to decide if negotiations should begin on the pace proposed by Soviet Premier Josef Stalin.

These sources said the government's request will be contained in a carefully worded question which is phrased not as a direct query as to whether Parliament desires a defense pact with Russia.

Merely, Do All Agree?

The question, according to these sources, will be: "Is it the opinion of all political groups that the proposed negotiations should be started?"

It was pointed out that a negative answer could not be construed as a demonstration against Russia since the government's question will imply nothing beyond its content.

However, none of the political groups was expected to resist opening of negotiations.

None of the political parties, except the Communists, has officially disclosed an attitude toward the pact. All newspapers, except the

See FINN, Page 6, Column 1.

The Washington Post Poll

53% in Greater Washington Oppose General 2% Sales Tax

A majority of people living in Greater Washington are opposed to the suggested general sales tax of 2 per cent on all things bought in the District, except for grocery and medical items.

This is the finding of The Washington Post poll in a survey of a representative crosssection of adults living in the District and nearby suburbs of Maryland and Virginia.

The survey showed that 53 per cent were opposed to the proposed sales tax. Thirty-three per cent favored it. An additional 9 per cent approve "if there is no other way of raising the money," or "if they cut personal income taxes in the District." The remaining 5 per cent have no opinion on this question.

Relatively more Marylanders favor having a general sales tax on things bought in the District, many of them because they already have to pay it and think others might as well, too.

Local residents were asked:

"If the District needs to raise money, would you approve or disapprove of a general sales tax of 2 per cent (or 2c on the dollar) on all things bought in the District, except for things like grocery and medical items?"

Their answers:

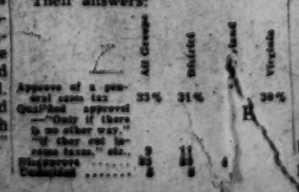

In the District, 39 per cent who own their homes favor the sales tax as compared with 27 per cent of the renters.

The lowest income groups were most opposed to a general sales tax. Fifty-eight per cent with family incomes under $3000 a year register their disapproval of a general sales tax as compared with 50 per cent with incomes between $3000 and $4999 a year, and 49 per cent with incomes of $5000 a year and over.

All residents were asked:

"How do you personally think the District should raise the money it needs?"

Answers were divided as follows:

Sales tax	21%
Income tax on all money earned in D. C.	12
Larger payments from Federal Government	9
Taxes, general	8
Real estate tax	8
Lottery, sweepstakes	7
Luxury tax	5
Tax on higher income groups	2
Donations, collections, "like Community Chest"	2
Reduce D. C. expenses, better administration	1
Other suggestions	12
No suggestion	30

(Adds to more than 100 per cent because more than one answer was possible.)

In Soviet Press

London Parley Is Called Step Toward Renewed Aggression

Moscow, Feb. 29 (U.P.).—The Soviet press said today the London conference on western Germany is the first step toward renewed German agression.

It was pointed out that Russia has allied with her eastern European neighbors to combat this danger. Premier Josef Stalin's suggestion of a mutual aid pact with Finland was also noted as Russia's most recent attempt to extend her chain of protective treaties.

These comments came as representatives of Britain, France and the United States met secretly in London to consider the possibility of merging the French zone of Germany with the bizonal government of Britain and the United States.

Both Pravda and Izvestia said the London conference sought to create a western European union built around western Germany, to form "an American military strategic bridgehead."

"The warning of the Czech, Polish and Yugoslav peoples to the Anglo - American expansionists shows that the experience of the second World War, developed by way of German militarism with active assistance of today's falsifiers of history, has not been lost to the European peoples."

(The "warning" was joint Polish-Yugoslav-Czech declaration of February 18 stating that creation of a west German state threatens the peacetime economy of postwar Europe.)

The Anglo-German plans received a severe setback with the "solidification" of the Czech democratic government, Izvestia said. It noted that the "bridge" between East and West, of which the Anglo-Americans spoke when referring to Czechoslovakia, actually was "to be utilized for their penetration into the countries of eastern Europe."

"The conspirators and their directors from the Anglo-American

See MOSCOW, Page 6, Column 5.

Plane Passenger Leaps to Death, Leaving Note

Van Nuys, Calif., Feb. 29 (AP).—Breaking away from the grasp of the pilot, a passenger leaped to death today from a small cabin plane about 3500 feet above San Fernando Valley.

Wilton Probert, the pilot, told police the man, identified as Robert Strand, 28, of San Fernando, suddenly pushed open the cabin door and started to step out. Probert said he grabbed the man by the collar and they struggled wildly.

The passenger grabbed the control stick for leverage to shove the pilot away, and the plane went into a dive.

Probert said he reached for the stick to right the craft and the man hurled himself through the doorway, out into space.

Officers found the body on the outskirts of Van Nuys.

In a wallet found in the plane, police reported finding a note saying: "Don't blame the pilot. It's my own doing."

Probert said the man asked for "a ride—high" at about 10:30 a. m.

In Grain Crops and Cattle

February Price Break Cost Tri-State Farmers 60 Million

By John W. Ball
Post Reporter

The February break in prices of farm products cost the farmers of the Washington three-State area, Maryland, Virginia and West Virginia, more than 60 million dollars.

In grain crops, corn, wheat, oats, barley, rye and soybeans, the market price at the end of the month was $22,828,990 below the price on February 1, it was estimated last night.

In two livestock crops, cattle and hogs, the value had decreased $31,406,840 in the month.

Still to be added to the above figures are declines in other grains, such as grain sorghums, etc; and in other livestock, such as sheep and lambs, etc.

Also both cotton and tobacco took declines during the month. Recent figures on stocks of such

See PRICES, Page 4, Column 1.

Smallest Grain Supply In Years Predicted

Office of Foreign Agriculture Relations predicts smallest world grain supplies in years, contradicting optimism of Agriculture Secretary Anderson. Page 4.

12 Witnesses Called By FTC on Steel Prices

Federal Trade Commission calls 12 witnesses for inquiry into steel price-fixing charges. Senator O'Mahoney claims "conclusive evidence" of "dozen" price hikes this year. Page 3.

Elsewhere inside the paper:

	Pages		Pages
Amusements	10	Federal Diary	B1
Classified	B6-11	Obituaries	B2
Columnists	8, 9	Radio	B2
Comics	B12, 13	Sports	12, 13
Crossword Puzzle	6	Weather	B2
District Line	B12	Women	B3, 4, 5
Editorials, Cartoon	8		

M576415

PEOPLE In The NEWS

Madeleine Carroll

"Blonde bombshell returns to Hollywood," someone said at the press conference.

"Yes," said Madeleine Carroll, laughing at the extravagance, "and the picture is 'Her Innocent Affair'—an intellectual title!"

Miss Carroll

No publicity-deluded zany is the film actress who last night starred with Brian Aherne and Frank Allenby in "The Barretts of Wimpole Street," Theater Guild on the Air radio program opening the annual Red Cross drive.

Level-headed Madeleine Carroll, who seems to pop in and out of Washington almost as often as the Secretary of State, is returning to the Hollywood film factory to make her first feature since the beginning of the war.

But she also hopes to make documentary films independently, films that will show others how Ameri-

Miss Carroll, who celebrated her forty-third birthday Thursday, outwardly shows little sign of the wartime years of grimy, hand-callousing work as a volunteer Red Cross worker overseas. Today she is 5 feet, 5 and ¾ inches tall, weighs 117 lbs., with waist 25 and hips 35 inches—"I know because they are making clothes for me in Hollywood without my being there."

She and her third husband, Philip Lavorel, French army and resistance veteran, were married July 13, 1946.

James E. Colliflower

Whenever a worthwhile community endeavor comes along, James E. Colliflower is sure to be behind it.

Colliflower

Currently heading the Board of Trade's courtesy program, the bluff, hearty "Jim" Colliflower has a past record of community service surpassed by none and equalled by few.

An organizer and early president of the Metropolitan Police Boys Club, he also has given freely of his time and efforts to head the wartime salvage committee, served on Selective Service Board No. 4, lead the Citizens Food Committee and performed through the Catholic Charities and spontaneously of his own volition.

A three-letter man at Georgetown University, Colliflower later coached basketball at his alma mater and at the Naval Academy. He has never lost his keen interest in athletics.

A native of Alexandria, he received his law degree from Georgetown in 1911, was admitted to the bar, but never practiced. His first business experience was in the insurance and bonding field. Then he entered the coal and fuel business.

Formerly president of the Board of Trade, he is also a director of the Bank of Commerce and Savings, Acacia Mutual Life Insurance Co., and of the National Permanent Building Association. He also is active in the Merchants and Manufacturers Association.

Crosswalk Hog, Light Jumper Both Hated as Traffic Menace

The Washington Post

MOTORIST—James E. Clark, of 7701 Georgia ave. nw., giving the drivers' viewpoint in the matter of driver-pedestrian courtesy in traffic, says the jaywalker is one of his pet peeves

PEDESTRIAN — Miss Sylvia Volk, of 1405 Crittenden st. nw., speaking for those on foot, finds her special complaint is against the horn tooters, "who get right up on you before they blow their horns, and scare you to kingdom-come and back"

By Dorothea Andrews
Post Reporter

There's a lot of yachety yach about who is at fault in driver-pedestrian relations in this Nation's Capital of ours.

But in line with the campaign now in progress under Chairmanship of James E. Colliflower, and sponsored by the Washington Board of Trade, The Washington Post yesterday set out to find the errors that both drivers and pedestrians make in their daily life.

All this with a view to selling courtesy—the kind of courtesy that pays off—to Washingtonians.

Miss Sylvia Volk of 1405 Crittenden st. nw., an employe of the Department of Commerce who has lived here for the past six years, took the pedestrian's viewpoint.

Hates Croswalk Hog

"Where there is a white line for pedestrians to cross the street, I hate the drivers who stop their cars either in the middle or two inches or two feet below the crosswalk, so the pedestrian has to violate the law to get across the street," she said.

"And my especial complaint is the horn tooters, who get right up on you before they blow their horns, and scare you to kingdom come and back. If you complain to this type of driver, he'll usually come back with something like, 'Aw, drop dead.'"

Miss Volk also complained about the driver who races his motor while a pedestrian has the right of way and is crossing the street, thus making the pedestrian speed up even though the caution light has not flashed.

From the driver's standpoint, James E. Clark, of 7701 Georgia ave. nw., an employe of the Willard Hotel said he believed that there was a lot of good common sense mixed up in pedestrian courtesy.

"Pedestrians take advantage of lights," he said. "They start crossing when the caution light is on, and this is a very frequent cause of accidents.

Bitter About Jaywalkers

"I am very bitter about the jaywalkers. I believe they should be made examples of. They are in the same class with the people gettting off buses or streetcars who don't look either way before they jump for the curb."

Clark also thought pedestrians should think at least twice when they are out on rainy nights.

"It's hard to see them, anyway; and particularly when you are turning a corner, your headlamps don't get into focus to show up a pedestrian until you are almost around the curve. I don't believe some pedestrians realize how much they are in danger when they do this."

The campaign to sell courtesy to Washingtonians will continue through March 22, when a mass courtesy rally will be held at Constitution Hall.

Page Policeman Named

Luray, Va., Feb. 29 (Spl.).—Frank I. Griffith of Pine Grove has been appointed to a one-year term as special policeman for Page County.

WEATHER—From Pg. 1

Weatherman Bats .862

man as good, 29 as fair and 12 as poor.

Washington's weatherman made all four of his miscues during the first part of February.

On the first he predicted moderate snow ending in the afternoon. There was no snow. A snowstorm which left drifts piled 17 inches high in parts of Virginia faded out just before reaching here.

On the fourth he said it would be cloudy and mild with occasional light rain. There was rain. There was also snow and sleet.

On the sixth he forecast an all-day snow. There was a smattering of snow before daybreak. The rest of the day was sunny and bright.

On the eleventh he predicted some clouds. He failed to forecast a light snow and drizzling rain.

There are many who insist the one true guide to weather forecasts is contained in the Hagerstown Almanac. In fact, many farmers base their plantings on this traditional almanac, even though the forecasts are necessarily made months in advance.

However, a check of the Hagerstown Almanac indicates the best you can give it is 10 "corrects" against 19 "misses" for February. The almanac predicted fair weather for February 22. More than 4 inches of snow fell.

But anyone who makes a stab at calling February weather is deserving of a medal. Like Schmidt says, it's unpredictable.

This February now past was a month of snow and sunshine. There was a temperature range of 70 degrees, from a frigid 12 above on the 10th to the record 82 registered here Saturday. The 82 was a new high for February 28.

The most snowfall in 24 hours was the 4.2 inches on February 22. During the month precipitation was measured at 1.67 inches and the total snowfall was 7.7 inches.

This total snowfall is far short of the 35.2 inches that fell in February of 1899.

The mean temperature was 36.2 as against a normal of 35.3. Mean maximum temperature was 45.8 and mean minimum temperature was 26.6.

This Was February . . .

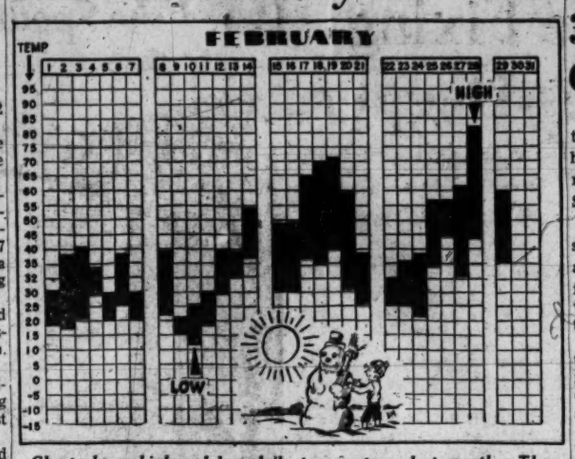

Chart shows high and low daily temperatures last month. The 82-mark, on the twenty-eighth, was a record for the day.

CROSS—From Page 1

Truman Plea Opens Drive

and that its strength lies "in the fact that it belongs to the people."

An average of one person in every family holds a junior or senior Red Cross membership, attesting to its widespread acceptance

Good Friend of Humanity

Terming it "that good friend of humanity," Mr. Truman pointed out that the first regional blood center to be opened in the organization's national blood program was dedicated last January 12. Yet, he said, in that same week the Red Cross was aiding the victims of six separate disasters in widely scattered sections.

These catastrophes, he said, included a Gulf Coast hurricane, a flood in Oregon, New England forest fires, a plane crash in Georgia, a southeastern tornado. At the same time aid was being given to distressed Navajo and Hopi Indians in the Far West.

On Individual Basis

Families caught in these emergencies, he declared, were dealt with on an individual basis. Yet the Red Cross was able to carry out all these assignments without the slightest interruption in launching its new blood program, Mr. Truman emphasized.

The President said "the 1948 campaign objective totals 75 million dollars. The results, however, should be limited only by the generosity of the American people. Certainly, no price tag can be fixed upon the comforts given, or the hopes relit, by the Red Cross."

Greater Washington volunteers will report early results at an opening luncheon report meeting tomorrow at 12:30 p. m. in the United States Chamber of Commerce Building. Divisions reporting, will include general business, Government, residential, city and special gifts.

Other Activities Listed

Other activities scheduled for the earlier part of the week, will include:

Mrs. Lawrence B. Slater of the District Red Cross Speakers Bureau, will address various groups of Veterans Admanistration employes at 9 a. m., today and tomorrow and Wednesday at 3 p. m.

Miss Marjorie Howard of the Eastern Area's Red Cross Disaster Service, will address staff members of the D. C. Public Assistance Division at 8:30 a. m. today.

The Red Cross campaign film will be shown at the Army Medical Center at 6 p. m. today, at the State Department at 10 a. m. tomorrow, and for Army Air Forces personnel at the Pentagon for 3 days, starting tomorrow.

Public Housing Administration will open a Red Cross booth in the lobby of the Longfellow Building at 9 a. m. today.

The American Red Cross celebrates its sixth-sixth anniversary today, along with the opening of the drive, which will continue to the end of the month.

Duluth Gets 35 Inches Of Snow

Chicago, Feb. 29 (U.P.).—The winter's heaviest snowfall blocked highways and isolated rural communities in the North Central States today.

Residents of northern Wisconsin, upper Michigan, Minnesota and the Dakotas were digging out from under a record snowfall which left 35 inches of snow on the ground at Duluth, Minn.

The blizzard over the North Central States had abated today, but many roads still were blocked and communication and power lines still were down.

Subfreezing temperatures extended south almost to the Ohio River Valley. The colder weather eased the flood threat in some areas.

The forecast was for warmer weather tomorrow in the Midwest.

At Park Falls, Wis., 25 inches of snow fell in 36 hours, forming a thick blanket above eight inches of crusted snow already on the ground.

Rail service was disrupted at Columbus, Nebr., where a state of emergency was called yesterday when ice gorges caused floods which covered more than 600 acres.

Voting Barometer Measures Weatherman

Thousands have been living up to Mark Twain's remark about the weather. They've been talking about it—to Gallup Poll field reporters.

In all sections of the Nation representative voters were asked: "Do you think the official weather bureau man is doing a good or poor job of forecasting weather conditions for this area?"

Only in New England and the Middle Atlantic States did a majority fail to give the harassed predicter a full vote of confidence. Here is the way the answers line up:

	Good	Fair	Poor	No Opinion
National	51%	28%	15%	6%
New England and Middle Atlantic	46	28	22	4
East Central	57	27	10	6
West Central	53	30	13	4
South	54	28	12	6
Far West	51	28	11	10

Farm Bureau Dinner Set

Leonardtown, Md., Feb. 29 (Spl.). The Charles County Farm Bureau's annual banquet has been scheduled for March 13 at La Plata High School, it was announced today.

SPECIAL NOTICES
SEE OUR AD UNDER "OFFICES, STUDIOS—RENT" BEGINS. TELEPHONE DE. 8000.

Sharkskin

A smoother-feeling, smoother-looking material of great durability . . . preferred by well-dressed men for it's ability to hold a press. Domestic and imported fabrics.

Rinaldi & Scogna
CUSTOM TAILORS Since 1918
1403 H St. N.W. NAtional 5176

We maintain our own custom dry cleaning plant at 1730 Penna. Ave. N.W. Phone NAtional 0454 for pick-up and delivery

For Business Trips . . . for Weekend Jaunts.

$30 tax incl.

Cowhide Club Bags

Exceptionally fine quality, well made top-grain Cowhide Leather Zipper Club Bags that are perfect for a man's short trips. It opens wide and STAYS open; boasts strong double handles, double straps . . . saddle-stitched French edges . . . heavy duty brass zipper closure, with attached lock and key . . . suede lining with accessory pockets. Initialed without charge.

MAIL PHONE DI 4454 ORDERS FILLED

Luggage, Second Floor

BECKERS SINCE 1876
1314 F STREET

A Gift from Beckers Means More

Professional Clothing for Doctors Dentists Technicians

Choice of styles in long-wearing fabrics.

Livingston's EST. 1886
NA. 4312
906-908 7th St. N.W.

TRUST Your RADIO To STAR RADIO REPAIRS
The Oldest Radio Co. in the City

• FREE ESTIMATES
• 90-DAY GUARANTEE
Rapid, skilled radio repairs. Prices are reasonable . . . free pick-up and delivery for large floor model radios.
• TUBES TESTED FREE
• COMPLETE STOCK OF ACCESSORIES AND TUBES

STAR RADIO CO.
409 11th Street N.W.
District 4700
In the Middle of the Block Opposite Evening Star Bldg.

YOUR SOFA Custom UPHOLSTERED
Call RE. 4884 for free estimates and decorator service in your home
from $75 labor and fabric
manning 1327 G ST. N.W.

IMPORTED CALFSKIN MOCCASIN BLUCHERS BY JOHNSTON & MURPHY

THE JOHNSTON & MURPHY SHOE

24.50

Rich and mellow Russian calf leather, the superior grade which you expect when you see the Johnston & Murphy label.

The moccasin style is a favorite because it's so comfortable and has such a definite casual and outdoors character. Our selection of Johnston & Murphy shoes for Spring is especially complete now, ranging in price from $22.50 to $28.50.

Saltz 1341 F STREET F St.

Pure Cashmere TOPCOATS

Hickey-Freeman CUSTOMIZED CLOTHES

For the man who wants something pretty special, we offer *a pure cashmere coat in navy blue.* This luxuriously light-weight coat is equally correct for town wear or formal wear. A man rarely expects *so much* smartness of fit or luxury of fabric as this Hickey-Freeman coat has to offer.

$200*

Other Hickey-Freeman Topcoats, $85 to $150

*No Charge for Alterations

Sole Agents for Cavanagh Hats

GOLDHEIM'S
1409 H STREET

*Reg. U. S. Pat. Off.

Steel Price Fixing Probe Digs Deeper

For Investigation

'Watchdog' Unit to Pick Targets

By the United Press

Chairman Homer Ferguson (R., Mich.), said yesterday his new Senate "watchdog" committee will meet early this week to decide just whom and what it is going to investigate.

He emphasized that the seven-man Executive Expenditures Subcommittee, which the Senate last week handed $170,000 in expense money and unusually broad investigative powers, has not yet decided whether it will go into Justice Department handling of the vote frauds in Kansas City, President Truman's home bailiwick.

Ferguson said he would call the three Republicans and three Southern Democrats on his committee together today or "Tuesday at the latest" to thrash out the question. He said he would try to keep all the committee's actions "above party politics," but could not honestly say it would be purely "nonpolitical" because "everything that concerns government has to be political in some sense."

The former Michigan judge, who has handled most of the major investigations of the Senate since the Republicans took over in 1946, pointed out that the "watchdog" committee was "something new" for Congress, and that it had to earn itself a good reputation.

While he declined to say what fields the committee might explore, pending this week's meeting, subjects under consideration include:

1. A continued search for "Administration insiders" accused of cleaning up in commodity market speculation.

2. Further delving into Army and Air Force procurement practices during the war.

3. Some aspects of the surplus war property disposal program.

Rev. Doswald to Speak

The Most Rev. Milary M. Desold, a former superior-general of the Order of the Brothers of the Blessed Virgin Mary of Mount Carmel, will speak on "Christ Looking fir His Brothers," Tuesday at 8:30 p. m., at a meeting of the Knights of Columbus Carroll Council, No. 377, at the Knights of Columbus Hall, 918 10th st. nw.

13 Witnesses Called By FTC in Hearings Starting on March 8

By The Associated Press

A Federal agency prepared yesterday to dig further into the charges of price fixing in steel, and on Capitol Hill new criticism was hurled at the industry.

These were the developments:

1. The Federal Trade Commission summoned 12 steel presidents and 1 vice president as witnesses in its charges filed last August that 101 producers conspired on prices and to restrain competition.

2. Senator O'Mahoney (D., Wyo.) asserted he has "conclusive evidence" that the steel industry has placed a dozen price increases into effect since January 1 at a cost to the public of 170 million dollars a year.

The FTC conspiracy complaint has been overshadowed by a recent price boost of $5 a ton in semifinished steel, which prompted a separate investigation launched last week by President Truman.

The Justice Department, which sent FBI agents into 16 steel company offices last Tuesday, has not reported whether it found evidence of antitrust violations in the new Nation-wide inquiry.

Congress gets its own hearing into the price boost underway tomorrow. In advance of it, Senator O'Mahoney asserted yesterday that he is prepared to lay his information about other price increases before the joint economic committee which will open with testimony from representatives of United States Steel, Bethlehem Steel and Allegheny Ludlum Steel.

Out of the Spotlight - - - - And Into the Limelight

INTO THE DAYLIGHT—Anthony Carchedi, 24, of 5104 9th st. nw., awoke at 5:30 a. m. yesterday in the darkened interior of the Spotlight, after-hours club at 17th and M sts. nw. He studied his predicament for a long time and then telephoned police. Two officers arrived at 10:57 a. m. Through a peep slot in the front door they suggested he climb through a window of the ladies' room, on the M st. side, which he is doing here

The Washington Post

AND IN THE CLEAR—Here the rescue is being completed, with Carchedi, balanced on the rail below the window, being assisted by Policemen J. A. Baroffia and E. G. Lomax

Officer Dies in Fire

Fort Dix, N. J., Feb. 29 (AP).—One officer died and two others were injured or burned today when fire razed a 40-room barracks for bachelor officers at this Army camp. The dead officer was Lieut. Wallace I. Adams, 26, of Etowah, Tenn.

Dr. Taylor to Speak

Dr. George W. Taylor, professor of industry at the University of Pennsylvania, will speak at a meeting of the newly formed Washington Chapter of the Industrial Relations Research Association at 8 p. m. tomorrow in the Interdepartmental Auditorium, 13th st. and Constitution ave. nw.

Negotiator Backs Effort to End GSI Strike

Special Federal Negotiator George E. Strong took sharp issue with Representative Clare E. Hoffman (R., Mich.) on the GSI cafeteria strike last night, as the 56-day-old walkout remained stalemated despite a reported peace offering by GSI.

He expressed "surprise" at an accusation Saturday by Representative Hoffman that President Truman is "evading" the Taft-Hartley Labor Act in seeking a strike settlement.

"As I read the Taft-Hartley Act," he said in a statement, "there is nothing in it which prevents or even discourages the parties to a labor dispute from settling it by private negotiation or by utilizing a third party acceptable to both."

Strong said that GSI a week ago offered to reopen three cafeterias closed by the strike—those at the Supreme Court, Labor Department and Langston residence hall—and to rehire about 500 of the striking employes, giving job priority to other strikers.

But, according to Strong, the striking Local 471, United Cafeteria Workers (UPWA-CIO) rejected the offer.

Oliver T. Palmer, business agent of Local 471, denied, however, that a proposal has been made to the union for settlement of the strike.

Strong, a Washington attorney, undertook the negotiations two weeks ago at suggestion of the Labor Department.

GSI, which operates cafeterias in Federal buildings here, refused to bargain with the union on grounds union officials had not filed non-Communist affidavits under the Taft-Hartley Law. Later, after the strike had been in progress for some time, such affidavits were signed, but then GSI maintained the local union must obtain NLRB certification and that the parent union must also sign affidavits.

Representative Hoffman's statements Saturday followed a closed hearing on progress of the strike negotiations by a House Labor Subcommittee, of which Representative Hoffman is chairman.

Owners Await Strike Action

President John L. Lewis may tip his hand today on whether he will call a coal strike to win pensions for his United Mine Workers.

The soft coal operators, the Government and rival labor leaders are waiting for Lewis to break a month-old silence on his dispute with the industry over pensions.

Some operators look for letters in their mail today notifying them that Lewis will terminate his contract March 30 unless agreement is reached on his demand for pensions. The contract may be ended on 30 days notice. Lewis wants $100 a month for miners aged 65 with 20 years service.

The operators met Friday, and formed tentative plans for a counter offer based on pensions at a retirement age of 65, to be financed solely out of the present 10 cents a ton levy on all coal produced. They will require another two weeks to finish surveys necessary to completion of their proposal.

The oldest street in New England is Plymouth's Leyden Street, which was laid out by the Pilgrims soon after they landed there in

Montgomery Jurors Chosen

Jurors for the March term of Montgomery County Circuit Court were announced yesterday by Clerk of Court Clayton K. Watkins.

The list of jurors for the second term in County history includes women, as a result of a new Maryland law, members are:

Election District No. 1—Elsie White Hanson, Gorer D. Armstrong. Election District No. 2—Barry R. Beall, Henry Allnutt. Election District No. 3—Mary S. Emmert, Howard W. Spourrier, Thomas C. Oxley. Election District No. 4—Lula B. C. Hopkins, Bernard L. Lerch, Thomas M. Garrett, Frank E. Williams, Valentine C. Wilson, Francis L. Thompson.

Election District No. 5—George W. McCeney, William Z. Tolson, Waverly I. Bryant, Holtzman D. Dodson. Election District No. 6—Marion T. Beall, Harry C. West. Election District No. 7—Pearl Edwards, William J. O'Leary, Maybelle S. Kenton, Bernard A. Cummings, Helen M. Kenny, Helen D. Tyler, Henry J. Connor, Marian A. Lee.

Election District No. 8—Nellie M. Davis, Robert H. Miller, Jr., Eleanor M. Armstrong. Election District No. 9—James E. Wilson, Agnes C. Barncord, Nellie C. Miles. Election District No. 10—John W. Tirout, J. Dunbar Stone. Election District No. 11—R. Shirley Hays, Lois Poole. Election District No. 12—Bates E. Watkins, Byrtle Y. Bates, Robert J. Myers, Ruth N. Bliss, Paul H. Moore. Election District No. 13—Louis R. Gergdorf, Dorothy S. Arnold, Charles F. Benley, Herman L. Lewis, Charles H. Crum, Culver S. Ladd.

Crossroad to Get Light

Herndon, Va., Feb. 29 (Spl.).—A flashing caution traffic signal will be erected at the intersection of Routes 50 and 657 at Chantilly, the State Highway Department announced today.

A New... PHOTO SERVICE
DOUBLE-SIZE DECKLE-EDGE
ANY 6 or 8 EXPOSURE ROLL
Developed & Printed
Reprints of Your Negative (double size) 6c each
49c
ANY 35 MM. 36-Exposure Roll developed and printed 1.49
See Your Neighborhood Dealer or Call HObart 2793
District Photo Service
2220 6th St. N.W., Wash., D. C.

WHY NOT?
IT COSTS NO MORE TO PARK AT THE
CAPITAL GARAGE
NEW YORK AVE. between 13th and 14th
"Every Auto Service"

tonight every night at 5:45
it's the "Constitution" non-stop to
CHICAGO
Capital's famous non-stop flight leaves Washington 5:45 p.m. . . . arrives Chicago 8:30 p.m. (C. S. T.) . . .
4-engine Capitaliner luxury—NO EXTRA FARE!
Call REpublic 6540 or your travel agent.
Ticket offices: Statler & Willard Hotels
Capital AIRLINES

Final Clearance
Of All Fall and Winter Merchandise
ONE WEEK ONLY
SWEATERS—½ OFF
Imported Cashmeres and Shetlands, Domestic Alpacas—All 100% Wool. Sleeveless and With Sleeves. Regularly $5.95 to $17.50
SPORT SHIRTS—½ OFF
Corduroys, Wools, Flannels. Plaids and Solids. Regularly $3.95 to $17.95
ROBES—½ OFF
Wools and Gabardines. Regularly $10 to $35
TWEED TOPCOATS—½ OFF
37, 38, 39, 40; Regulars and Longs. Regularly $65 and $75
Alpaca Lined Coats, Jackets, Vests—½ Off
Regularly $10.25 to $55
CLOSING OUT LADIES' DEPT.
REDUCTIONS UP TO 75%
Women's Wool Skirts—$3
All-Wool Blazer Jackets Size 10—$3
Slacks, Size 10. Reg. $12.50 to $25.00—75% Off
Raincoats, Sizes 10, 12, 14 Regularly $25—$10
4 Only, Ladies' Coats, Size 18. Reg. to $75—$20
ALL SALES FINAL—NO RETURNS—NO REFUNDS
DONALD D. ARTHUR A.
Kneessi & Adler
Agents for A. G. Spalding & Bros.
822 Fifteenth St. N.W. NA. 3358, NA. 4575

RALEIGH HABERDASHER
For the man of good taste

Among men of good taste . . .
Stradivari
Rayon gabardine sport shirt
Only a master maker can bring forth a shirt like the Stradivari. Aside from the fine gabardine shirting, it has such wanted features as piped seams, single needle construction, and even hand selected buttons. Wear it for business or leisure in confidence. At Raleigh you may choose from tan, sea green, wine or blue.
$10
Ours Alone in Washington
RALEIGH HABERDASHER
WASHINGTON'S FINEST MEN'S WEAR STORE
1310 F STREET

AT MALCOLM SCATES BETHESDA STORE ONLY!

End Table
Malcolm Scates' Bethesda Store values are the talk of the town . . . Furniture for every room at savings you'll look far to equal . . . You'll find pieces like this smart little two-shelf end table in rich mahogany veneer on selected hardwood. Plenty of room for books and magazines.
SPECIAL PRICE $19.50
Malcolm Scates
7242 Wisconsin Ave., Bethesda, Md.
Open evenings 'til 9 P.M. Saturdays 'til 6 P.M.
Free Parking

GIVE!
North country natives made them

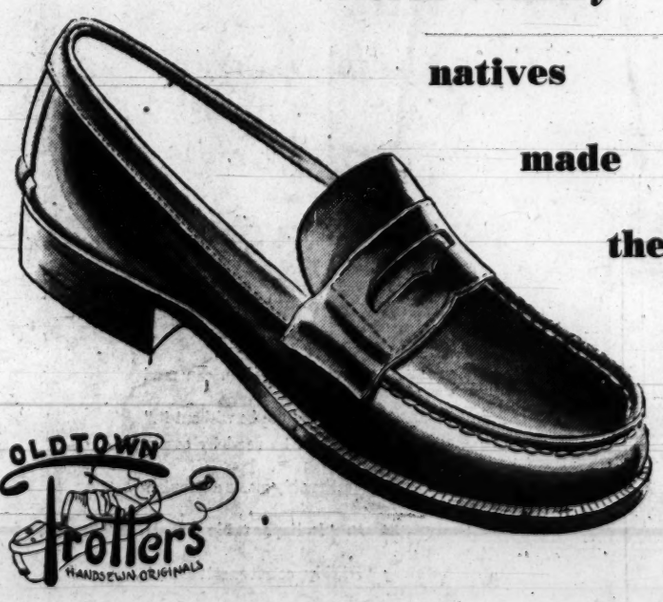

OLDTOWN Trotters HANDSEWN ORIGINALS
Men's Moccasins
Old Town Trotters, soft and supple with handsewn vamps, are made in Maine by craftsman, skilled in the tradition of fine shoemaking. They're perfect for tweeds, for flannel slacks . . . for lazy days at home or on vacation. These are a warm brown that will burnish to a patina that's only possible on fine leather. Mail and phone orders will be promptly and carefully filled.
Sizes 6 to 12. Widths A to D 9.95
Similar Old Town Trotters for Women, 8.95
HAHN 71st year
14th & G 7th & K *4483 Conn. *3113 14th
3101 Wilson Blvd. *Open Evenings
HAHN Mail Order Dep't,
4710 Kansas Ave. N.W.
Washington 11, D. C.
Please send me...moccasins, size...width..
Name (Print) .....
Address .....
City..... Zone.... State.....
Charge ☐ Check ☐ C.O.D. ☐

World Grain Stores Shrink to New Low

Supplies Are 20% Below Levels in 1944 and 1945

World supplies of grain are the smallest in years—8 per cent below last year and more than 20 per cent below 1944 and 1945—the Office of Foreign Agricultural Relations reported last night.

The total supply on hand January 1 in the world's four principal exporting nations, the United States, Canada, Australia and Argentina, was only 123 million short tons, OFAR said. This compares with 134 million last year; 129 million in 1946; 152 million in 1945 and 156 million in 1944.

These figures include the recently harvested bumper crops of small grains in Argentina and Australia.

"The reduction," the Department of Agriculture's foreign experts said, "is due principally to the significant decline in the 1947 United States corn crop, and, in lesser degree, to the reduction in oats in both the United States and Canada."

The report of OFAR was surprising in that it contradicted to some extent rosy predictions of improvements in world grain supplies recently made by Secretary of Agriculture Anderson. Anderson attributed the recent break in the grain market to the "great improvement" in world grain conditions.

Anderson credited the bumper crops in Argentina and Australia with relieving the danger of hunger abroad later this year.

Stocks in the United States were listed as 85 million tons, as compared with 101 million a year ago; 96 million n 1946; 104 million in 1945 and 100 million in 1944.

The Argentine and Australian crops, because of the unusually big harvests of last December, are the largest in years. Ths total Argentine supplies are 13,290,000 tons (less than one seventh the stocks on hand in the United States). The total stocks in Australia are 8,490,000 tons—less than one tenth as large as in this country.

Md. U. Report

Controls Urged Over Economy

The American economy is unable to adjust itself automatically, according to a publication of the Maryland University's College of Business and Public Administration.

The document, released yesterday, therefore recommends a series of Government controls to curb inflation and promote a high-level stabilized economy. The proposed measures include rationing and price control.

Measures Held Inadequate

The study was issued by the college's bureau of business and economic research, and deals with the problem of inflation. It concludes that the measures so far enacted by the Eightieth Congress are inadequate, particularly those which rely on voluntary cooperation among business interests.

"Our current inflation," the report declares, "discloses the wild orgy of factors of production, taking advantage of the war-to-peace adjustment of accumulated demand, short supply and undisciplined private enterprise.

"Our system, prematurely deprived of wartime controls, did not have substitute forces to stabilize the economy. Our economy does not have the power of automatic adjustment."

Recommended Action

The report recommended action to:

1. Increase the production of essential items, especially for consumers, rather than "mere profit opportunities."
2. Contract currency and bank credit.
3. Ration scarce goods.
4. Control prices.
5. Retain Government revenue to reduce the debt and the volume of liquid assets available for private spending.
6. Support "needy industries," particularly housing.

PRICES—*From Page 1*

Price Break Hits Farmers

crops on hand are not obtainable.

The above estimates are based on Government reports of stocks of grain on hand on January 1, plus the number and value of livestock on farms on the same date.

The average decline in grain prices during February, taking cash prices and all futures into account, was about 38 cents a bushel for corn, 50 cents for wheat, 13 cents for oats, 45 cents for barley, 37 cents for rye and 37 cents for soybeans.

The average decline of livestock prices was 12 per cent for cattle and 10 per cent for hogs.

On this basis, the total Virginia loss for grains was $14,016,510. The price decline for Virginia's 30,440,000 bushels of corn approximated $11,647,200; for its 2,386,000 bushels of wheat it was $1,193,000, for its 1,866,000 bushels of oats about $242,580; its 1,338,000 bushels of barley about $602,100; its 129,000 bushels of rye about $46,730 and its 770,000 bushels of soybeans about $284,900.

Virginia's total loss for cattle and hogs approximated $16,066,860.

Virginia's loss on cattle, valued by Government figures at $115,128,000 (1,066,000 head) on January 1 totaled $13,815,360. Its 790,000 hogs, valued at $22,515,000 on January 1, declined during the month about $2,251,500.

Maryland's osses, totaling $5,002,430 for grain and $7,723,780 for cattle and hogs, was divided as follows:

Rescuing Woman From 75-Foot Sign

Associated Press WIREPHOTO

"I HAVE TO DIE"—White with fright, a woman who said she was Mrs. Theresa Lee, 34, of San Diego, Calif., was rescued from a 75-foot theater sign in Salt Lake City. Fireman Ben Furner, shown climbing toward her, said she told him: "I have to die." She climbed to the sign from a hotel room

Progress Club to Meet

The Progress Club of College Park, Md., will discuss gardening at a meeting to be held Wednesday at 8 p. m. in the College Park parish hall. Scheduled speakers include Profs. Mark Shumaker, R. P. Thomas, G. S. Langford and R. E. Bender of the University of Maryland.

Ginsberg Will Speak On Palestine Policy

David Ginsberg, former United States deputy commissioner on the Austrian Treaty Commission, will address the Montgomery County Jewish Community Group tomorrow on "American Policy in Palestine." The meeting will be held at 8:30 p. m. at the Indian Spring Country Club, Silver Spring.

The newly formed organization is in process of hiring a full-time director to supervise its religious and social activities. Group officials said a community center was planned on a site already purchased along East-West hwy.

Forrestal Aide Is Appointed

By The Associated Press

Donald F. Carpenter, vice president of Remington Arms Co., was named yesterday as deputy to Secretary of Defense Forrestal "in atomic energy matters."

Forrestal also announced appointment of Col. Kenneth D. Nichols as successor to Lieut. Gen. Leslie Groves as head of the armed forces special weapons project, a secret undertaking generally assumed to concern atomic energy and guided missiles work among other things. A separate Army statement said Army Secretary Royall was recommending Nichols' promotion to temporary major general.

Nichols, wartime assistant to Groves when he headed the atomic bomb project, also succeeds him as a member of the military liaison committee of the Atomic Energy Commission. Groves retired yesterday.

Carpenter becomes the new chairman of the military liaison committee, thus giving Forrestal's office representation on the group which was created before his office was set up. The committee still retains two members each from the Army, Navy and Air Force.

Gen. Gavin to Leave Airborne for Staff Post

Fort Bragg, N. C., Feb. 29 (U.P.)—"Slim Jim" Gavin, the major general who jumped with his paratroopers into four of Europe's hottest battles, soon will jump into a staff job, leaving his Eighty-Second Airborne Division after more than five years.

The Eighty-second will hold a final review March 12 for the only man in the United States still commanding a division with which he served throughout the war.

The Army wants its career officers to have staff as well as command experience. So a few days after the review, James M. Gavin will hand his division over to Maj. Gen. Clovis E. Byers, former chief of staff of the Eighth Army in the Far East, who will arrive here tomorrow.

Gavin will become chief of staff of the Fifth Army Headquarters in Chicago.

Gavin went to parachute school in 1941 and brought the 505th Parachute Infantry Regiment to the Eighty-second Airborne soon after the division sprouted wings in January, 1943.

Gavin jumped with his regiment to spearhead the division's assault on Sicily,—the first American leap in combat. He led his paratroopers from their planes over Salerno to reinforce the beachhead. As a brigadier general and assistant division commander, he jumped with the first wave into Normandy six hours before the seaborne invasion.

PENS REPAIRED
while you wait
Factory Authorized
Sheaffer—Parker
Eversharp—Waterman
FOUNTAIN PEN HOSPITAL
D. J. HUGHES PEN CO.
503 14th Street N.W.
Opposite Willard Hotel

ASPHALT TILE & LINOLEUM
District Tile & Linoleum Co
730 9TH ST. N.W.
Phone for estimate NA. 6319

NEW LOW PRICE!
Your old living room set will surpass new furniture in quality, beauty & comfort with Custom
REUPHOLSTERING & REDESIGNING

SAVE MORE THAN ONE-HALF NOW
Your old living room suite Re-Upholstered and Re-Designed to your choice of styles!
Your old living room set is completely torn down, re-designed to Regency, Lawson, Sectional, Tuxedo, Duncan Phyfe, Chippendale, Chesterfield, Duchess of Windsor or Modern and then re-upholstered to new beauty and enduring quality.
COMPLETE TWO-PIECE SUITE CONSISTING OF SOFA & CHAIR
Now as low as $59
18 MONTHS TO PAY
Phone NATIONAL 3512 FOR A FREE ESTIMATE; No Obligation
Estimates given in nearby Md. and Va.
Custom Upholstering Co.
Bond Bldg., 14th & New York Ave., N. W.
Phone NAtional 3512
or drop us a card and a decorator will call at your home with samples.
CUSTOM MADE-TO-ORDER SLIPCOVERS for 3-pc. suite $69 to $179

Yard Drains Kitchen Sinks
Roof Drains and Sewers
Electrically Razor-Kleened
ELECTRIC ROTO-ROOTER SEWER SERVICE
Phone STerling 8755 ANY DAY ANY NIGHT

DON PALLINI
offers you the key

to a lifetime of fun, health and happiness with his special ACCELERATED DANCE COURSE
Come in today & be surprised at your progress with your first lesson
VETS ENROLL UNDER G.I. BILL
Don PALLINI
STUDIO OF DANCE
FRANK DEVERA, Director
2625 CONN. AVE. MI. 1129

Switch to Calvert because it's smoother
CALVERT RESERVE Blended Whiskey—86.8 Proof—65% Grain Neutral Spirits. Calvert Distillers Corp., New York City

JUDGMENT
Over a million guests have judged The Taft. They say it's New York's best value!
2000 ROOMS, BATH AND RADIO
HOTEL TAFT
7th AVE. AT 50th ST. NEW YORK 19
TIMES SQUARE AT RADIO CITY
BING & BING INC. MANAGEMENT

WATCH AND JEWELRY REPAIRING
EXPERT WORKMANSHIP ON THE PREMISES
ALL WATCHES ELECTRICALLY REGULATED
Reasonable Prices
KAHN-OPPENHEIMER, Inc.
Jewelers for Over 50 Years
917 F Street N.W.

Body & Fender Repair
Beal Motors
Dodge Plymouth
14th & Rhode Island Ave. N.E.
HObart 4400

The Washington Post
presents
on WINX and WINX-FM
The Concert Hall
10:05-10:30 P.M.
Boccherini: School for Dancing—London Philharmonic under Dorati.
Tchaikowsky: Nutcracker Suite, Overture Miniature—New York Philharmonic under Rodzinski.

WURLITZER
America's most beautifully designed pianos . . .
They have everything you might want in a piano for today's homes . . . fine furniture elegance . . . beautiful tone and easy playing characteristics . . . opportunity for an artistic skill which can mean a lifetime of pleasure and satisfaction for your family.
And too, you pay no more for the advanced features which have made Wurlitzer Spinets America's most popular pianos. Longer string length, three (not two) usable pedals, slowly seasoned and carefully selected kiln-dried woods are just a few of the many qualities which make a new Wurlitzer Spinet a value to enjoy with pride.
Choose the model which pleases you best
Convenient Terms
Kitt's
1330 G Street
(between 13th and 14th Sts.)
phone REpublic 6212

One of the Most Important Books Ever Published in America

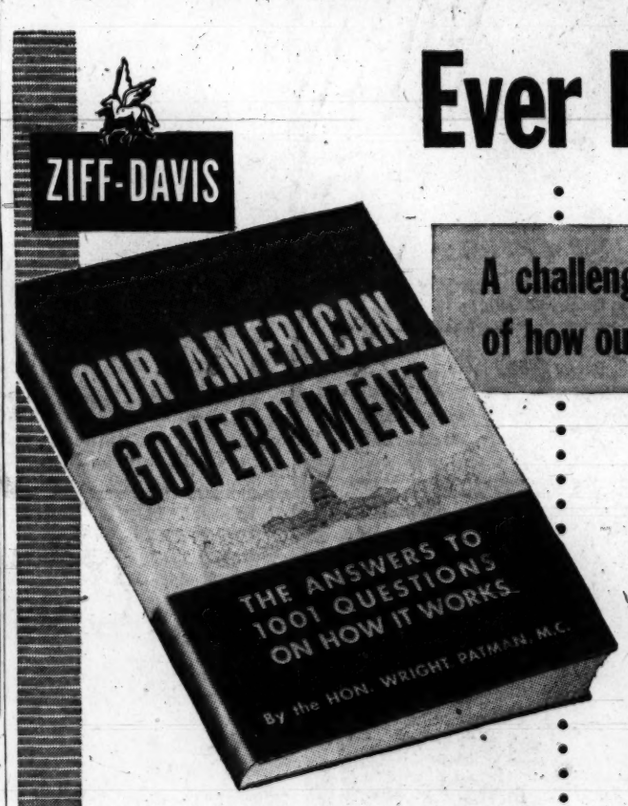

A challenging book . . . for the first time, a clear picture of how our government works . . . and what it means to you

What do you *really* know about our American government! When political candidates speak of "defending our way of life" do you actually know what they mean?

Do you know the complex machinery by which this democracy works? You may think you do, but not one in 10,000 can answer 50% of the simple questions posed in this informative, exciting book.

In these days of confusion, doubt and unrest, ignorance is dangerous and, if widespread, is an actual menace to the nation.

It is time for every American to take stock and be honest with himself. What do you know about the traditions which have made our country great? What do you know about the structure of the Armed Forces, the courts, the law making and tax levying bodies, about their powers and individual jurisdictions?

These are matters which affect your everyday life, your business, your future and the future of your children. Our government is the most fabulous human enterprise in the annals of man. OUR AMERICAN GOVERNMENT is a *must* for every American. We predict it will remain on the best-seller lists for years.

WHAT DISTINGUISHED AMERICANS SAY ABOUT THIS INDISPENSABLE BOOK:

HARRY S. TRUMAN: "Every American can read this book with profit."
BERNARD M. BARUCH: "Would not be without it."
JAMES F. BYRNES: "Should be read by every American."
TOM C. CLARK: "Unquestionably meets a genuine public demand."
HOMER FERGUSON: "Indispensable to all Americans."
WILLIAM GREEN: "Highly constructive and informative."
JOSEPH W. MARTIN, JR.: "The kind of book one can pick up at odd moments, open anywhere and find interesting material."
PHILIP MURRAY: "A lasting and highly important contribution."
DREW PEARSON: "A great service to the country."
SAM RAYBURN: "One of the most useful documents that has come to my attention in a long time."
ELEANOR ROOSEVELT: "Delighted that such a book as OUR AMERICAN GOVERNMENT has been made available to the American people."
THOMAS L. STOKES: "A book for the whole family."
W. AVERILL HARRIMAN: "Should become a household bible for both young and old."
ROBERT A. TAFT: "A very useful guide . . . information which is not found in any ordinary treatise."
DWIGHT D. EISENHOWER: "A timely compendium on our system of government . . . [needed to] safeguard our priceless heritage of democracy."
GEORGE C. MARSHALL: "An excellent reference on governmental organization and procedure."
WALTER WINCHELL: "A dandy among Yankee-Doodle tomes . . . bulges with fascinating facts."
JAMES FORRESTAL: "Will serve a very useful purpose."
J. A. KRUG: "Meets a longstanding need . . . a real and vital service to the American public."
ROBERT S. ALLEN: "Brings home to the people . . . in a forthright documentary manner, the fundamental key to good government."

Available wherever books are sold.

OUR AMERICAN GOVERNMENT
THE ANSWERS TO 1001 QUESTIONS ON HOW IT WORKS
by The Hon. WRIGHT PATMAN, Member of Congress
Generously illustrated with pictures and two-color charts.
Completely indexed.
Handsome clothbound edition for your permanent library $2.75
Paper cover edition for frequent reference $1.50

FASCINATING FACTS
How many foreign born signers were there of the Declaration of Independence? • Who gave the United States of America its name? • Which great president never vetoed a bill? • How can you effect a change in laws? • How do you get to see a Congressman, a Senator? • What is a "junket," "log-rolling," "filibustering?" • What rights have Indians? • Are you automatically entitled to a trial by jury? (You are not.) • How does the government protect you against being poisoned? • What are the functions of the Atomic Energy Commission? • What is the meaning of "income?" • Who disburses the public monies? • (Not the Secretary of the Treasury!)

70,000 copies in print. Recommended by the Book-of-the-Month Club.

WOODWARD & LOTHROP

10TH 11TH F AND G STREETS ZONE 13 PHONE DISTRICT 5300

BRANCH STORES—Bethesda, Maryland Arlington Farms, Virginia The Pentagon

To slim waistline as well as hips—a new girdle by

Lily of France

See how it is cleverly boned and cut important inches above your waistline . . . a girdle that establishes for you spring's small-waist silhouette—how different from yesteryear's girdles that made hips smaller but ignored waistlines altogether—the small waist look that is part of every reminiscent fashion of the gentle femininity you cherish this spring. Girdle by Lily of France, of gleaming rayon satin down-stretch front and back panels, two-way mesh sides. Pastel blue, tearose.

Sizes 25 to 31 . . . . . **$15**

W&L—Corsets and Brassieres, Third Floor

An utterly new look for legs . . .

the new fashions in stockings

Berkshire's exclusive Nylace Kantruns

in the stocking colors for spring '48

The texture of Nylace . . . fascinating Kantrun nylons knitted with a lock-stitch run-resistant loop . . . gives a subtle, powdery flattery, an utterly new look to legs. For Spring, Berkshire and Woodward and Lothrop present Nylace and a "wardrobe" of hosiery weights in regular nylons in the new American Wonderland colors.

- Sun Valley—soft, golden echo of a skin tone
- Meadow Haze—soft neutral, part-taupe beige to pick up any color
- Desert Night—on the dark tone, a new softer, lighter off-black
- Smoky Blue—grayed blue with mauve cast, a costume tone

Nylace in all 4 shades, pair **$1.65**

15 denier, 51 gauge—Smoky Blue, Desert Night, **$2.25**

20 denier, 51 gauge—Meadow Haze, **$1.95**

30 denier, 45 gauge in Sun Valley, Meadow Haze, Desert Night, **$1.35**

30 denier, 51 gauge in Sun Valley, Meadow Haze, Desert Night, **$1.50**

Sizes 8½ to 11 Short—Medium—Tall

W&L—Women's Hosiery, Aisle 17, First Floor

FINN—From Page 1

Czech Reds Recruiting

Communist organs, avoided editorializing on the pact today.

The Communist press, however, turned its propaganda guns full blast on "reactionaries."

Union Wants Treaty

Communist newspapers said the "Union of Democratic People" has informed President Paasikivi it wanted the treaty.

The newspapers reported that Communist Leader K. L. Kulo, chairman of the union, called at the President's office yesterday to inform him of the organization's decision.

Toekansan Sanomat, main organ of the Communists, blasted "American imperialism" and "other war propagandists." It claimed the treaty was necessary for Finland because "other Scandinavian countries have been drawn into the Marshall and Bevin plans." It said that "the working people greeted with enthusiasm the proposal by Generalissimo Stalin."

The newspaper Suomen Sosialidemokraatti, organ of Finland's second largest party, the Social Democrats, said that leaflets had been spread throughout Helsinki fiercely attacking the Russians and the Finnish Communists.

It said the leaflets appeared to be a Communist provocation attempt.

Vapaa Sana, Helsinki's second Communist paper, said editorially that "nothing would be more injurious" for Finland than the suspicion that this country could one day be used as a base against the Soviet Union.

Authoritative sources denied rumors that the bed-ridden Leftist Premier Mauno Pekkala was suffering from a "political disease." They said he would return to his duties shortly.

Both Paasikivi and Pekkala were reported suffering from slight illnesses. No major decisions are expected until they recover. No announcement as to the government's attitude toward the Soviet proposal is expected until Wednesday night at the earliest.

Cay Sundstroem, Finnish minister to Moscow, was delayed at Leningrad en route home today and was now expected to arrive in the Finnish capital late Monday. His report on the Russian attitude toward the pact will be important in the parliamentary debate Tuesday, observers said.

Daily Crossword Puzzle

ACROSS

1 Item of prosperity
6 The people: Law
10 Suspend
14 Woven fabric
15 Spanish river
16 Of an age
17 Part of the Seder festival
18 Ancient musical instrument
19 Sting
20 Fleeting
22 Collection of facts
23 Sun disk
24 Paronym
26 Our friendly neighbor
30 Light yellow color
32 Sign
33 Algonquian Indian
35 Canadian peninsula
39 Blunder
41 Structure for athletics
43 Foundation
44 Singing voice
46 Land measure
47 Topic
49 Pedestrian
51 Song of praise
54 Finished
56 Learning
57 Knowledge based on observation
53 Wading bird
64 Sorrel
49 Pedestrian
65 Young pig
66 Turkish regiment
67 Triangular piece
68 Complete
69 Soap-frame bar
70 Terminates
71 Asunder

DOWN

1 Climax
2 European
3 Rail
4 Short jacket
5 Filament
6 Quiet
7 Being away
8 Press
9 Military movement
10 Weekly
11 Follower of Arius
12 Trim
13 Flash
21 Smoke flue
25 Legend
26 Cock crest
27 Bowfin
28 Cape
29 Contrast
31 Remainder
34 Paper measure
36 Ill
37 Absolute
38 Cuchulain's wife
40 County of North Carolina
42 Lofty structure
45 Spotted mammal
48 Come forth
50 Awn
51 Assumed name
52 Peer
53 System of strata: geo.
55 Climbing plants
58 Satellite
59 Jaw
60 Particle
61 Asterisk
62 Dissolve

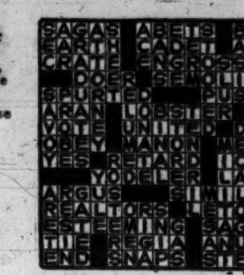

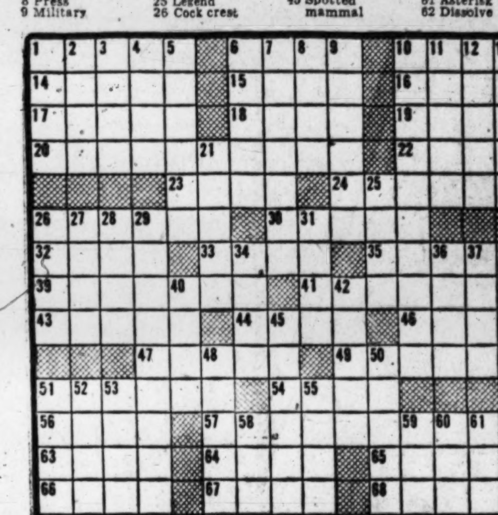

CZECH—From Page 1

Czech Reds Recruiting

by the Communist newspaper Rudd Pravo, noted that the goal of 1,500,000 Communists originally set for May Day has almost been reached, and set a new mark of two million to be reached by the red holiday. The party now has 1,400,000 members. (The World Almanac estimates the population of Czechoslovakia as 13,047,000 in 1946.)

If Gottwald's goal is fulfilled, Czechoslovakia's Communist Party will be proportionately the largest in the world. (The Russian Communist Party now has more than six million members, according to Information Pleace Almanac.)

Applications for membership are keeping district offices working at top speed. The rush has been heavy since the Communists took over.

The central committee of the party designated the week of March 7 to 15 as "Gottwald Week" and scheduled an intensive recruiting drive for that period.

March 7 is the anniversary of the death of Thomas G. Masaryk, Czechoslovakia's "George Washington," and March 15 is the anniversary of the Nazi occupation of the country in 1939.

Gottwald also spoke at the closing session of the two-day meeting of the National Peasant Congress, renewing the promise he made yesterday that all farms larger than 50 hectares (120 acres) would be cut up among small farmers.

The redistributed estates would be owned privately, he said, to "make sure that no one can ever again lie to you about there being any kolkhozes (Soviet-style collective farms) here."

Later, he and his minister of agriculture, Julius Duris, presented the government's plans for agricultural reform at a rally in Wenceslas Square.

Duris outlined a 10-point program of land reform. It included subsidies for farmers to be taken from the yield of profitable industries and large loans to help farmers and their wives mechanize their farms and homes.

MOSCOW—From Page 1

Soviet Press Hits Parley

expansionist camp overestimated their possibilities and underestimated the forces of the new democracy in Czechoslovakia," Izvestia said. "They have not yet understood the clear fact that Czechoslovakia has forever fallen from the imperialist system."

Izvestia called the joint Anglo-French-American declaration condemning the Czech coup "uninvited interference" in Czechoslovakia's internal affairs.

Bids and Proposals 6

NOTICE TO CONTRACTORS

Sealed proposals will be received by the City School Board of Alexandria, Virginia, at the office of Supt. T. C. Williams, 208 N. Columbus Street, Alexandria, Virginia, until 2:00 P. M. Wednesday, March 24, 1948, for the construction of Second Street Elementary School, at which time and place they will be publicly opened and read.

Plans, specifications and contract documents are open to public inspection at the office of Supt. T. C. Williams, Alexandria, Virginia, or may be obtained at the office of Dixon & Norman, 1103 East Main Street, Richmond, Virginia, upon deposit of $10.00.

All bids must be accompanied by a certified check not less than 5% of the base bid or acceptable bidder's bond, not less than 6% of the base bid, made payable to City School Board of Alexandria City.

The Owner reserves the right to reject any or all bids.

General Contractors will be required to be registered under the Virginia State Law governing the Registration of General Contractors. T. C. WILLIAMS, Superintendent. 22,29

Auction Sales 8

NOTICE IS HEREBY GIVEN THAT I will sell at public auction at 467-477 C Street N.W. (entrance in rear) beginning at 9 a. m., MONDAY, March 1, 1948, the miscellaneous liquor now in possession of the chief (also property) clerk of the Metropolitan Police Department, D. C. liquor sold only to dealers licensed by the Alcoholic Beverage Control Board. Terms of sale—Cash. The miscellaneous lost, stolen and abandoned property, other than liquor, will be sold at the above location beginning at 9 a. m., WEDNESDAY, March 3, 1948. This property may be inspected Tuesday, March 2, 1948, between hours of 9 a. m. and 4 p. m. Dealers or other bidders expecting to buy large quantities of goods must make a cash deposit of $200 before start of sale. All other sales are strictly cash. CLEMENT P. COX, Inspector, Metropolitan Police, Chief (also Property) Clerk. 27,28,29

Business Service 9

ADDING MACHINES
TYPEWRITERS bought (top prices), sold, repaired; quick service. Est. 12 yrs. Appreciate your business. OFFICE MACHINE CO., 913 15th st. nw. RE. 2828.

ALL TAX RETURNS properly prepared. For appointment, call NA. 5286.

A Friend in Need...the Nickel in

Your Community Hospital

Why is Nickel such a good friend of this young mother and her child?

You'll find the answer in the all-important word *Cleanliness.*

For, just a century ago, a crusading young doctor named Semelweiss made the vital discovery that *immaculate cleanliness* was necessary to check the dreaded child-bed fever.

Since then, the way has been marked by names like...Lister!...Koch!...Pasteur!...milestones on the road to health through sanitation.

One way your hospital pays tribute to their pioneering is through its use of modern equipment made of Stainless Steel and Monel – both alloys of Nickel.

These Nickel alloys resist corrosion. They can be kept gleaming bright and sanitary. They are smooth, hard metals that will not rust or pit, to harbor microbe marauders.

That's why Nickel, the "white" metal is a real friend of the "men in white."

And why Nickel is *your* friend. In fact, it is usually *Your Unseen Friend,* because, combined with other metals, it serves you in so many ways that you seldom see.

Write for your free copy of "The Romance of Nickel". This illustrated 60-page booklet tells the story of Nickel from ancient discovery to modern-day use. Address Dept. 33X.

THE INTERNATIONAL NICKEL COMPANY, INC.
New York 5, N. Y.

EMBLEM OF SERVICE INCO Nickel
...Your Unseen Friend

© 1948, T.I.N. Co.

Business Service 9

CAMERA REPAIRING
CALL FULLER & D'ALBERT, INC. NA. 4712. 818 10th St. NW.

CAMERA REPAIRS
Cameras, movie equipment, repaired by experts; all foreign and domestic makes. Brenner, 933 Pa. ave. nw. RE. 2434.

CARPENTER
Remodeling and repairing. A-1 mechanics. Call Mr. Staller, WO. 4164.

CARPENTRY
Remodeling and decorating; 1st class white mechanics. Call AINSWORTH, RA. 4818

CARPENTRY—Recreation rooms a specialty. Remodeling, all types. HO. 8377.

COMPLETE WATCH OVERHAULING
Including new parts where needed. All for $5, no extra charges. Pearls restrung for 75c.
HOLOBER'S WATCH REPAIR SERVICE
930 F ST. RM. 711 ST. 7964

CONCRETE AND FLAGSTONE
Driveways, porches, walks, walls, terraces, footings, basements, etc. Call Vinton Dove (vet.), EM. 1674, day or eve.

ELECTRICIANS, licensed Md. and D.C. service calls; repair work; wiring, all kinds. UN. 0505.

ESTIMATING (CONSTRUCTION)
Cost Analysis.
All Work Guaranteed.
Call F. M. Latham
1810 Wyoming Ave. N.W. NO. 3884.

GENERAL HOME repairs a specialty in attic and recreation rooms, new floors, cabinets. Also house painting, interior and exterior. RA. 5252.

HOME remodeling & repairs; attic to basement. Also plumbing, heating, concrete & stone work. Gen'l. Engineering Service Co., EX. 4978.

INCOME TAX RETURNS
$2.50 up. Room 203, 400 5th nw. John Chronaker, RE. 8111.

MODERN BATHRMS., kitchens, gas fired boilers, gas water heaters, all types of plumbing and heating installed by experts; cash or terms. Call NO. 8000 for free estimate. J. Shapiro, registered plumber, office-showrm. 9th & Que nw.

MOVING and hauling, anything, any where, any time. The Branch Bros. NO. 7613.

OIL BURNER installation and service; complete installation $265 for average home; 1-yr. guar. Haverson, CH. 3797.

OUTSIDE, inside painting, papering, floor refinishing; prompt service, reliable white mechanics; no money down, 12-36 mos. to pay. Call Mr. Minnix, AT. 9502.

PAINTING, papering, floor finishing, general repairs. We work day or night. Go Va. and Md. Neat, clean, responsible men. No delay. Best grade materials guaranteed. Kirkland Brothers, LU. 1334.

PAINTING—KEMTONING
By veteran. Also home repairs. Free estimate. BILLY BOWLES, DU. 9483.

PAINTING, paperhanging, roof repairing. L. C. BOSWELL, eves., AD. 3865.

PAINTING & PAPERING
First-class white mechanics
AINSWORTH. RA. 4818.

PAINTING, interior, exterior; roof work; expert mech.; best materials. A. R. Collier, LU. 5787.

PAINTING, Papering. Decorating. By colored expert. LI. 8888.

Piano Tuning—Repairing
Factory expert, all makes, 25 yrs. exp. ME. 1234, John J. Cunningham.

PIANO TUNING; estimates free; work guaranteed. WILLIAM WOOLEY, 3691 Jennifer st. nw. WO. 1176. DI. 4144.

PIANO tuning, repairing, 1st class work. Mod. factory meth.; exp.; reas. TR. 8237.

PLUMBING and heating; jobbing and remodeling; special. AT. 6184.

REFRIGERATION REPAIRS, all makes; guaranteed work. DE. 0556.

SLIPCOVERS
Chair, $12.95. Sofa, $26.95. Material and labor furnished. J. T. Grier Upholstery. AD. 7373.

SPECIAL NOTICE, housewives, lunchrooms, hotels, apartments. If you are troubled with roaches, phone NO. 2845, ask for James.

Stone, Flagstone, Cement
Specializing in stone retaining walls and flagstone, also cement drives, porches, walls, steps, walks, cellars, etc. Free estimate. Jerry, AT. 9268

UPHOLSTERING and caning, by handicapped; reas.; guar. Unity Shop, NO. 1392.

UPHOLSTERY and slipcovers made from your material or our new spring fabrics. We fit slipcovers in your home. Call Mariam, ST. 7674.

UPHOLSTERING
Repairs by veteran, cushions rebuilt, reas.; free est. AT. 2137—LU. 8542.

UPHOLSTERING — Slipcovers, drapes; materials furnished; large assortment; springs repaired. Free estimates. J. T. GRIER, UPHOLSTERY, AD. 7373

Lost 10

ABOUT Feb. 7, wallet containing papers valuable to owner only. Reward. Call OR. 1026. Name Merritt F. Williams.

BADGE, gold, engraved with name. Call MI. 1131, eves. Reward.

BAG, brown leather, lost 3d floor, Woodward & Lothrop. Finder keep money but please return important papers, glasses, etc. 6403 3d st. nw.

BILLFOLD, brown leather; lost Peoples Drug Store No. 10. Reward. 311 B st. ne. FR. 7654.

BROWN WALLET containing Marine discharge card and other papers, downtown sec. Reward. Korchek, DU. 9363.

CAT, gray with white stripes under neck, wearing collar; rew., $5. MI. 9517.

COCKER SPANIEL, black and white, male, 4 mos.; answers to "Pal"; no tags. HO. 4422. Eastern ave. and Randolph st. ne.

COON HOUND—Black and tan, male, 6 mos. Feb. 23. Reward. OL. 3285.

DOG—Part fox terrier, male, white with brindle spots; answers to name Nipple. Lost vicinity Michigan and Eastern aves. Feb. 4. Reward. UN. 3629.

GLASSES—Nr. Uptown Theater, Wednesday night. Reward. DU. 4041.

IDENTIFICATION BRACELET, man's; serial 33391131; reward. SH. 6501, anytime.

LOCKET, gold, initials K. L. Reward. Sentimental value. Call CO. 6830.

MEXICAN CHIHUAHUA DOG, tiny tan male; vic. 16th and Kennedy sts. nw.; "Tico"; liberal reward. BETTY LIGHT. GE. 1112.

PEARLS, 2-strand. Between 18th and Columbia rd. and Shoreham Hotel, Feb. 24. Reward. CO. 4094 after 6.

PEARLS, strand, cultured, bet. Army and Navy parking lot and Conn. ave., Wed.; reward. TE. 7024.

PURSE, small, red, containing money, keys and silver cigarette lighter; sentimental value; reward. Lost in vic. of 25th and 26th sts. on Penna. ave., in eve. WO. 7540.

RING, diamond cluster; lost Monday night; reward. Call WI. 9191.

SPRINGER SPANIEL, black and white, female; child's pet. Reward. CH. 2523.

TOY COLLIE, tan and white, Feb. 21, vic. Clarendon, Va. "Classy". $25 reward. CH. 7819.

WALLET, black leather; $25 cash, driver's permits, identification cards, lodge cards; in cab or in front of 3417 14th st. nw., Friday. Call CO. 6693.

WRIST WATCH, man's, Elgin, Wednesday afternoon; reward. GL. 8544.

WRIST-WATCH—Man's La Courte; alligator band; Mon. Reward. Call Mr. Fox, RE. 0028.

WRIST watch, man's Celta, Key Bridge or bus terminal. OV. 1006. Reward.

WRIST WATCH, man's Waltham, gold, Sears Roebuck, Wisc. ave.; reward. HO. 7399, after 7:30 p. m.

Found 10A

ROSARY, found, near Mayflower Hotel. CO. 5514.

WRIST WATCH, lady's, found on Ontario rd., Thurs. NO. 5119.

Personals 11

ACCOUNTANT EXPERT—Books started, kept; part time; taxes; reas. OR. 2074.

ALTERATIONS—All ladies garments; prompt and efficient service. Open evenings. 3109 14th st. nw. CO. 2221.

CANDY JELLY BEANS available at Harold P. Rudolph Sales Co., 314 Randolph pl. ne. AD. 4454.

CHILDREN'S HOTEL
Care for your child while you shop or enjoy an evening out; 24-hour service; transportation by competent adult driver. TA. 6160.

COSTUME JEWELRY—Make your own easily, for gifts or extra money. K. Frederick, 1740 K st. nw., RE. 8472.

CURTAINS laund. at home; spec. care with old and worn ones. LU. 6850.

GHOST WRITING, ANY TOPIC, ANY PURPOSE & LENGTH. EX. 8160, ext. 24.

CURTAINS washed and stretched; also family laund. Call for and del. MI. 8058.

EXPERIENCED PIANO TEACHER—Beginning spring term; can accommodate 2-3 extra pupils; also adult beginners. EM. 6473.

HUMAN ALARM CLOCK
Reliable wake-up service. EX. 4295.

PAPERSHELL PECANS, fancy and extra fancy or hand-shelled. Box 296, Washington Post.

TAX RETURNS made in your own home, $5-$10. EX. 7320, MI. 4780.

TYPING done at home; reasonable price. VI. 9215.

WHY WORRY?
and fret about the monthly payments on so many small bills which, when added together, exceed your budget. You can now consolidate your entire indebtedness with a loan up to $300 from LINCOLN LOAN SERVICE. You will be surprised at the low cost and the easy repayment plans. Select either of the (2) LINCOLN offices most convenient to you. Phone and let us know how much you need and when you want to stop by to pick up the cash.
16 Carroll Ave., Takoma Park. SH. 1333.
OR
7910 Georgia Ave., Sil. Sp. SLigo 5300.

Personals 11

INDIVIDUAL CHILD CARE by hour, day, week; pvt. lic. home; competent mother; vic. 16th and Newton; 25c hr. MI. 9125.

MOTHER AND 6-YR.-OLD SON desire home with pvt. family and care of child while mother works. HO. 1787 between 9 a. m. and 1 p. m.

SEE OUR AD UNDER "OFFICES, STUDIOS—RENT" BEGINS, TELEPHONE DE. 8000.

WANT LADY to teach couple ballroom dancing. Write Box M-734, Washington Post.

Instructions 12

$10 COURSE given daily to first person calling FRANCIS LOW BALLROOM, RE. 2918, 1710 Conn. ave.

KNITTING and HANDCRAFT. Complete courses in knitting, crocheting, rug making, weaving, needle pointing. Learn a profitable hobby. Register now. SONNA NOBLE, DIRECTOR, NEW YORK SCHOOL OF KNITTING & HANDCRAFT, 818 12th st. nw., 3d floor. RE. 2725.

TUTORING
College Mathematics, Latin, Greek, French and English; Ph.D. HO. 0446.

Auto Driving Lessons
Permits secured. Dual-controlled cars. Pickup service. TA. 4228.

TUTORING
Algebra, geometry, Latin, French, German, English, history, elementary, junior high subjects. UN. 1983.

Help, Men 15

ACCOUNTANT-AUDITOR
College degree; under 35 yrs. Traveling throughout U. S. $350 per month and expenses.
NATIONAL EMPLOYMENT SERVICE
1708 G ST. N.W.

Advertising Layout Artist
Young man wanting to establish himself with lithography point of sale and direct mail advertising for national accounts; reproduction art preparation experience desired. Call after 2 p. m. Monday. Have samples of work available.
Haynes Lithograph Co.
1140 East-West Highway, Silver Spring
CREATIVE DIRECTOR

ADVERTISING ACCOUNT EXECUTIVE
Reputable agency has opening for established man with local contacts. Write for appointment. Our employes know of this advertisement. Confidential. Box 287, Wash. Post.

AIRLINE OPENINGS
United Airlines has immediate openings for a COOK, age 21 to 40; PASSENGER AGENT, age 21 to 28, and CABIN SERVICEMEN, age 18 to 30. 40-hour week. Shift work, paid vacations. Apply Terminal Bldg., Room 124, National Airport, 9 a. m. to 5 p. m.

AUTO MECHANICS
Experienced, for permanent jobs with Washington's oldest Chevrolet dealer. Large, modern shop, splendid working conditions, 5½-day week. Vacations with pay. Top earnings for good men. See Mr. Daniels.
BARRY-PATE MOTOR CO.
1130 CONN. AVE. N.W.

AUTO MECHANICS (15)
wanted at once for the opening of HANDLEY'S big Super Ford dealership. 50-50 pay plan, 5½-day week. Clean, bright new shop with cabinet type work benches.
APPLY
Mr. Spencer, Service Manager
MONDAY FROM 9 TO 12 A. M.
HANDLEY MOTOR CO.
6323 Georgia Ave. N.W.

BARBER WANTED—Salary plus commission; no Sunday work. Apply 806 13th st. nw.

BARBER—No license required; a dollar haircut; American only. OWens 2336. 930 S. Fillmore st., Arlington, Va.

BUS OPERATORS
STREETCAR OPERATORS
Men wanted for steady work and good pay as streetcar and bus operators; average weekly earnings over $60; no experience necessary, all training paid for; opportunity for promotion, plus pension system; paid sick leave and liberal vacation; free transportation. Apply in person weekday mornings, Monday through Friday, between 8:30 a. m. and 12 noon. CAPITAL TRANSIT CO., Employment Office, 3132 M st. nw. Take Route 10, Rosslyn; 20, Cabin John; 30, Friendship Heights streetcar to door.

CAR WASHER
LOGAN MOTOR CO.
2017 Virginia Ave.

CARPENTER
4410 Illinois Ave. N.W. GE. 7429.

CLERKS, $35 WK.
Neat, Good Workers
TYPISTS (20), to $150 mo. up.
STENOGS., to $275 month.
SALESMEN, $60 wk, D.C. terr., car furnished; under 35.
Dozens of others. See Miss Gray at once.
FORD EMP. SERVICE
913 15th St. N.W. (near Eye St.)

COMBINATION WELDER
Knowledge of sheet metal and general mechanical ability. Future as shop foreman. Start $1.50 hr.
Class A machinist, $1.50 hr.
NATIONAL EMPLOYMENT SERVICE
1708 G St. N.W.

COUNTERMAN
Interested in learning shoe repair business. Experience not necessary. Generous company benefits and privileges.
Apply in Person
Employment Office
3rd Floor
THE HECHT CO.
7th and F Sts. N.W.

DRAFTSMEN, $400 MO.
Const. Eng. Trainee, C. E. deg. $300.
Engineers, radio and phone to $6500 yr.
Purchasing officer, outside D.C. $275 mo.
Field Rep. Cas. ins. 2 yr. coll. $225 mo.
Sales Rep. ofc. mch., 2 yr. coll. $200 mo.
Sales Rep., club mem. & ins., GI Bill
Business promot. Rep., $175 mo.
Sales Rep. El. ap. outside, $40 draw.
Route Sales, retail, $55 wk.
Sales Rep., printing co., $35 wk. & com.
Stenographers, $260 mo.
MUTUAL EMPLOYMENT SERVICE
1710 G St. N.W., NA. 0954.

DRIVERS
White. 40-hour week, 5 days. Apply in person, 1121 5th st. nw.

ELECTRICIAN
Licensed or eligible to be licensed, for work in D. C., nearby Maryland and Virginia; long-term security for responsible man. Call WA. 4113, Mr. Nicholas.

ELECTRONIC DESIGN ENGINEER
Experienced in Servo mechanics, range finder, Radar, salary $11,200 yr.
NATIONAL EMPLOYMENT SERVICE
1708 G St. N.W.

ENGINEER
3d class; white; 4 to 12 watch. Apply chief engineer, 4801 Conn. ave.

ESTIMATOR, by manufacturer of heating, ventilating and air-conditioning equipment, to estimate and make quotations on our equipment to contractors. Young man with at least technical high school training preferred; will give some training at our home office. Reply stating age marital status, previous employment record, salary, business and personal references. Box M-736, Wash. Post.

EXTRACTOR MAN
Washington Laundry, 2627 K St. N.W.

FLIGHT ATTENDANT
Leading domestic air line, age 21 to 30, weight 130 to 175, height 5 ft. 6 in. to 6 ft. 1 in., no glasses, high school graduate, college or sales experience desirable. Give full details. Box M-751, Washington Post.

FURNITURE FINISHER
EXPERIENCED
5-Day, 40-Hour Week
20% Discount on Purchases
APPLY
EMPLOYMENT OFFICE
4th FLOOR
S.KANN SONS CO.

KITCHEN MAN, colored; general work; references. Apply Monday, 10 to 11 a. m. Parchey's, 1900 K st. nw.

MECHANIC, A-1
with experience in truck and motor maintenance. Wanted for servicing fire apparatus in New Jersey, Pennsylvania, Maryland, Delaware and Virginia. Must have car available for traveling. Mileage allowance. State qualifications, salary and age. All replies confidential. Write Box M-750, Washington Post.

Help, Men 15

Laundry Equipment
(Electric Washers & Ironers)
SALESMAN
Qualified to supervise the department. Experience preferred. Commission basis with weekly drawing account.
APPLY
EMPLOYMENT OFFICE
4TH FLOOR
S. KANN SONS CO.

MECHANICS
...
ROUTER
(11 A. M. to 8 P. M.)
...
MESSENGER
Ages 18 to 21
...
BINNER
...
STOCK MEN
EXPERIENCED
APPLY
THE HECHT CO.
SERVICE BLDG.
1400 Oakie St. N.E.
(Take Ivy City Bus)

MERCHANDISING
A wide variety of positions for buyers, merchandising managers, store managers, advertising and stock control in various locations and attractive salaries.
WALTER H. KESSLER
PERSONNEL SERVICE
Wash. Bldg., 15th and N. Y. Ave. N.W. ST. 9443

NATIONAL publisher wants young man, age 21 to 27; circulation representative; no selling; straight salary; good opportunity for advancement. Write Box 286, The Washington Post.

PHARMACIST
with B. S. degree and hospital experience for employment with new hospital. Excellent opportunity for top flight man. Salary open, vacation, sick leave and other privileges. Apply Personnel Department.
GEORGE WASHINGTON UNIVERSITY
2135 G St. N.W.

PHYSICIST TO $650 MO.
Must have degree and experience.
AERONAUTICAL—Mechanical, designer and engineer, with degree and exper. to $650 mo. Several exceptionally openings NOW. See Miss Morgan. (Est. 18 years.)
PERSONNEL SERVICE
1311 G St. N.W. NA. 2115.

Printer, Experienced Compositor
Some straight composition and other shop duties; must be dependable; younger man considered; steady job. For information, phone Sunday only. RA. 5379.

RESEARCH EXPERTS
Here's a chance for part-time research at good fees. Work at your own convenience preparing data in your field for leading national advertisers. Government workers preferred. Write to M. Belmont Ver Standig, Advertising, 1917 Eye st. nw. (6). No phone calls.

SUBSCRIPTION SALES REPRESENTATIVES
We have a few openings in the Circulation Department for subscription sales representatives. Forty-hour week, salary and commission, training with pay, group insurance benefits and vacations with pay. Earnings up to $100 a week to good producers. Apply 9 to 2, Monday through Friday.
PERSONNEL OFFICE
1345 E St. N.W.

RADIO INSPECTOR
18 to 35, for electronic equipment manufacturer. Navy radio material school training desirable. Apply Washington Institute of Technology, College Park, Md.

RADIO REPAIRMAN
6-DAY WEEK. GOOD SALARY
APPLY MR. WILSON
938 F ST. N.W.

Real Estate Salesman
Large, modern, downtown office has opening for thoroughly experienced real estate man; excellent opportunity for topnotch man. Box 299, Washington Post.

REAL ESTATE SALESMAN
wanted, experienced.
Samuel E. Bogley, Realtor
WI. 5500—WI. 1320
Open Eves. 'Til 9

SALESMAN, with car; top salary, plus comm; perm.; cheerful, ambitious; exp'd selling wholesale merchants. FR. 3804.

SALESMAN
$25,000 A YEAR GUARANTEE IF YOU ARE THE RIGHT MAN.
Here are the qualifications:
(1) Gentile, 25 to 50 years of age.
(2) Personality plus.
(3) A top producer, month after month in your present organization.
(4) A sales leader in all past organizations with which you have been connected.
(5) Willing to work hard and long hours.
(6) A resident or willing to make Washington your home.
(7) Own a good automobile.
(8) In your own opinion, A super salesman.
If your record will stand the test, write us giving full particulars which will be handled in strict confidence. Our present salesmen know about this ad.
ADDRESS BOX 170
WASHINGTON POST

SALESMEN
Excellent opportunity for several neat appearing young men to call on bonafide leads for hospitalization insurance; sales experience helpful, but not essential; car necessary. Our men average above $100 weekly.
SEE MR. LAVIN, ROOM 506.
412 5TH ST. N.W. HOURS 3 TO 5.

SALESMAN
FOR MEN'S HAT DEPARTMENT
Experience preferred, 5-day week. 20% discount on purchases.
APPLY
EMPLOYMENT OFFICE
4TH FLOOR
S. KANN SONS CO.

SALESMEN
Exclusive setup with manufacturer of germ-ray equipment, using General Electric component. Unlimited applications. Excellent commission and territorial arrangements. Write fully. WESTEN, Room 925, 152 West 42nd St. New York 18, N. Y.

SALESMAN
Progressive hardware store requires inside, salaried salesman; experience preferred. Apply Wednesday, March 3, Akmans, Inc., 5403 Annapolis rd., Hyattsville, Md.

SALESMEN
to sell storm windows and heating plants in Montgomery County, good proposition.
THE WHEATON CORP.
SLigo 9507.

SALESMEN
$50 week guaranteed. Easy to make $100. Housewives throughout the city showing great preference for our very rich milk. You must be over 30 years of age. We want aggressive men, who like to contact the public. The positions are permanent. Call in person Monday at 10:30 a. m. only. Ask for Mr. Schwartz, Embassy Dairy, 1620 1st st. nw.

SALESMAN—Be your own distributor. Our men make $30 daily commissions selling new mint specialty to taverns, restaurants, druggists, etc. Car and small capital needed to carry stock. Permanent, repeat proposition. Write CHEX, 2910 N. 16th st., Phila. 32, Pa.

SINGERS
for Catholic church choir. Salary. State qualifications in first letter. Write Box M-749, Washington Post.

Additional Classified Advertisements on Pages 6, 7, 8, 9, 10 and 11. Section B.

Cairo Reports Hint End of U.S. Oil Deal

Holy Land Scene Of Train Bombing

Associated Press Wirephoto Map

POINTER from symbol indicates spot a mile and a half north of Rehovot, on the Palestine Plain, where wooden coaches carrying British soldiers were blasted

PALESTINE—From P. 1

Jews Blast Train, 28 Die

Aviv said six Jews were killed when a reconnaissance patrol of the Haganah army was ambushed in the village of Salame near Tel Aviv.

The deaths brought to 1482 the unofficial toll since November 29.

Arabs Report 19 Jews Killed in 2 Villages

Beirut, Lebanon, Feb. 29 (U.P.).—The Arab Higher Committee announced today that Arab forces killed 12 jews who attacked an Arab village between Jaffa and Tel Aviv. Many Jews were reported injured.

The announcement also said Arabs had attacked a Jewish village near Bayar, killing seven members of the Haganah Jewish army.

Falls Church Takes Option on Site for Center

The town of Falls Church has taken a one-year option on a 4½-acre tract beside the historic Falls Episcopal Church for a municipal center.

The town council Friday tentatively accepted former Mayor Burns N. Gibson's offer to sell the land to the town for half its appraised value of $110,000.

The town agreed to pay $2500 rent on the property during the year's option, which amount will be credited toward the total $55,000 purchase price if the sale goes through.

Town Manager Roy F. Dunn said Gibson agreed to buy four parcels of land from the town, tentatively valued at $35,000, to be applied against the purchase price. Two of these are the present town hall and police staton sites.

Dunn said the town hopes to put town hall, police and fire stations and a community center on the Gibson tract.

Club de las Americas To Elect Thursday

Officers for 1948 will be elected at a meeting of the Club de las Americas at 8 p. m. Thursday in the Commerce Department Auditorium.

Following the election, Dr. Jose B. Vallarino, language specialist of the Inter-American Defense Board, will speak on "The Historical and Geographical Highlights of the Latin-American Countries."

Readiness to Join In Cancellation Ascribed to Feisal

Cairo, Feb. 29 (AP).—Emir Feisal, Saudi Arabian foreign minister, is quoted in the newspaper Al Misri as saying his country will cancel American oil concessions when other Arab states take joint action to this end.

(The Emir's father, King Ibn Saud, was quoted in December by Tony Smith of the Gannett newspapers, as saying he would "protect and maintain American oil operations and other projects in Saudi Arabia" regardless of what happens in Palestine).

Emir Feisal was quoted in Al Misri as saying:

"When the Arab governments take a joint decision to cancel American concessions in their countries, the Saudi Arabian government will be the first to carry out such a decision.

"We will immediately cancel oil concessions and order Americans to leave the country at once, despite the fact that oil is our country's only resource."

Sasscer Recommends Five Md. Postmasters

By The Associated Press

Appointment of five postmasters in the Fifth Congressional District of Maryland has been recommended by Representative Lansdale G. Sasscer (D.).

They are: William Coster, to be postmaster at Coster, Calvert County; Charles H. Thompson, West Friendship, Howard County; Mrs. Grace E. Taylor, Beachville, St. Marys County; Mrs. Elsie L. Parks, Brooms Island, Calvert County, and Zack M. Fowler, Chaptico, St. Marys County.

By Ahmed Troops

Capital Beseiged In Yemen

Cairo, Feb. 29 (AP).—Warriors of Prince Ahmed today were reported besiegling San'a, capital of Yemen. A civil war now is in progress in the tiny Arabic kingdom.

Sayed Ali al Muayed, Yemenite representative in Cario, said he had received a dispatch from the prince stating:

"San'a is besieged in all directions. A majority of the regular army has joined us with full equipment. More regular troops still are escaping from San'a and joining our forces."

Ahmed is the eldest son of Imam (ruler) Yehia who was assassinated recently.

Chiang Calls on Shunned Generals for Aid

Nanking, Feb. 29 (AP).—A party of veteran Manchurian generals, whose services the National government has shunned for many year, lunched today with Generalissimo Chiang Kai-shek.

Informed quarters said they had been summoned to Nanking in the forlorn hope they would suggest means of saving Manchuria from the Communists.

They included Ma Chan-shan, Chang Tso-hsiang and Wan Fu-lin, all former lieutenants of the so-called "young Marshal" Chang Hsueh-liang.

(This might be a hint that Chiang was considering pulling the yuong marshal out of the mothballs

(Chang, once a powerful figure in Manchuria, kidnaped Chiang in December, 1936 for 13 days and won a promise the National governmeta would cooperate with the Communists in fighting the Japanese.

(Chang then was stripped of his command and placed under what amounts to house arrest, that continue sto this day.)

There was no definite news from the war fronts.

Father Lallou to Speak

The Rev. Dr. William J. Lallou, associate professor of sacred liturgy at Catholic University, will speak on "The Mass in the East and in the West" at 8:30 p. m. tomorrow at the Study Guild Catholic Library, 1725 Rhode Island ave. nw.

FIREPLACE EQUIPMENT
Choose from a large, complete line
D. L. BROMWELL
710 12th St. N.W.
FOUNDED 1873
REPAIRING — REFINISHING

Trunk & Luggage
REPAIRS
TOPHAMS
3rd & Eye St. N.E. AT. 0600

ROOFS
ASBESTOS SIDING—BRICK SIDING
NO DOWN PAYMENT
Maryland Roofing Company
WArfield 1116

Advertisement Advertisement

REWARD!

We offer a generous reward, in free dry cleaning, to anyone who can prove that Aristo's 49c dry cleaning is not as good or better than any dry cleaning at any price.

If you are skeptical and think there is a difference between Aristo's 49c dry cleaning and dry cleaning costing two or three times as much, here's your opportunity to get your reward.

We will refund in full the amount you pay for any Aristo dry cleaning job if it is not as good as any other dry cleaning you have ever had done, at any price. Men's dark wool suits and ladies' one-piece plain dark dresses cleaned for just 49c at Aristo Dry Cleaners. Go to the Aristo store in your neighborhood. 70 Aristo stores all over town to serve you.

SAVE AT Interstate
Turn your earnings into a new car or some other product you desire by Interstate's system of planned savings. Attractive dividends on share accounts.
BUILDING ASSOCIATION
Washington Bldg., 15th St. & New York Ave. District 8300

67th Year Helping Build Greater Washington

Fort Myer Heights, Va.

. . . Residential Section located north of Fort Myer, along Lee Boulevard.

Fort Myer, from which this area takes its name, was made a permanent army post in 1872. In 1881, it was given its present name in honor of Brigadier General Albert J. Myer, creator of the Army Signal Corps. The site was formerly occupied by Fort Whipple, one of the 68 Civil War Defenses of the Capital.

As Washington has developed into a city of world prominence, its residential growth has kept pace. Throughout the District, nearby Maryland and Virginia, new homes have been established conveniently and economically through Washington Permanent's home loan plans. May we help you build, buy, remodel or refinance?

Washington Permanent
BUILDING ASSOCIATION
Carl J. Bergmann, President
629 F STREET, N. W. (4)
Telephone RE 6293
Assets over $15,000,000

GARRETT & COMPANY, INC., BROOKLYN, N. Y.

Help Us Celebrate Our
10th ANNIVERSARY
With This EXCEPTIONAL OFFER

Let us CONVERT your present SEWING MACHINE to ELECTRIC
Treadle converted to Electric for Only . . . $23.95

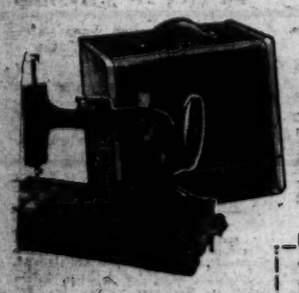

Our trained machinists will convert your machine to a handy portable for Only $39.50

Our experts can quickly convert your present machine into an attractive Console Model for Only $69.50

FREE SERVICE COUPON
This coupon will entitle bearer to service on any vacuum cleaner or sewing machine in your home at absolutely no cost to you.

SALES • RENTALS • REPAIRINGS • ALL MAKES
American SEWING MACHINE STORES
HOME APPLIANCES
8624 GEORGIA AVE. SLigo 2345
R. I. & EASTERN AVES. N.E. WArfield 8588
7836 WISCONSIN AVE. Wisconsin 7533
506 11th STREET S.E. Lincoln 3833
"We Do It Right or Refuse to Do It"

Easy on the eyes — and ears

With sidewall tires, as illustrated, available at extra cost.

STANDING still, it has the eager look of a pointer scenting game, so swift and flowing are its lines.

Sweeping by, it stands out unfailingly from the highway crowd, unmistakably a Buick and unquestionably the year's trimmest fashion plate.

But have you *traveled* in one of these tidy new beauties?

Have you seen for yourself how smooth and silent is its flow of power, how hushed and quiet is its ride?

This comes from many things. From Fireball power now Hi-Poised for throbless smoothness. From a Vibra-Shielded ride that is your ever-present protection against road-noise, body-drum and vibration build-up.

And it comes, in addition, from a brand-new development we call Sound-Sorber top lining.

It's a thick pad of feathery insulation much like that you use in your own home, and it goes into every closed model in our 1948 SUPER and ROADMASTER series.

This new lining cloaks your Buick in new and delightful silence akin to that of your own living room—silence that encourages normal-tone conversation, makes soft radio music clear and enjoyable throughout the whole car.

So you ride in quiet as well as beauty when you travel in this style star.

You find it a great-hearted lovely that is soft of voice and gentle of manner—a delight to the traveling ear, the guiding hand and the passing eye.

Don't just *see* it at your Buick dealer's—*look into it* with greatest care. The deeper you look the surer you'll be to see the wisdom of getting a firm order in now!

You shall have music—wherever you ride

Front seat or back, you listen to your radio at soft and undistorted volume in this new Buick. You talk without shouting, know freedom from rumble and din. Always cars of quiet comfort, the Buick SUPER and ROADMASTER step out still further with Sound-Sorber top lining — a Buick exclusive.

When better automobiles are built BUICK will build them

Tune in HENRY J. TAYLOR, Mutual Network, Mondays and Fridays

BUICK ALONE HAS ALL THESE FEATURES

★ DYNAFLOW DRIVE — smooth, silken flow of power with no gears ever shifting either manually or mechanically. (Optional, Roadmaster Series.)
★ TAPER-THRU STYLING — distinctive, tapering car-length fenders set a fashion of standout beauty.
★ VIBRA-SHIELDED RIDE — smooth, fatigue-free ride from scientific curbing of vibration build-up.
★ HI-POISED FIREBALL POWER — valve-in-head straight-eight engines in four power ratings, now cradled to new smoothness.
★ SAFETY-RIDE RIMS — check heel-over on turns; better car control, peak mileage and lower tire pressures.
★ QUADRUFLEX COIL SPRINGING—level-going buoyancy from a soft coil spring on each wheel.
★ FLEX-FIT OIL RINGS — in super-precise cylinder bores. New oil savings.
★ ROAD-RITE BALANCE — from low center of gravity; equalized front-and-rear ride.
★ RIGID TORQUE-TUBE — in sealed chassis; protects moving parts, takes all driving thrust.
★ SOUND-SORBER TOP LINING—insulated for new "conversation tone" quiet. (Super and Roadmaster Models).
★ DUOMATIC SPARK ADVANCE—vacuumatic plus centrifugal action assures exact ignition for peak engine efficiency.
★ TEN SMART MODELS — in three series, featuring Body by Fisher and smart new interiors.

STANLEY H. HORNER, INC.
1529 14th Street N.W., Washington, D. C.

EMERSON & ORME
17th and M Streets N.W., Washington, D. C.

WINDRIDGE & HANDY, INC.
1119 Wilson Boulevard, Arlington, Va., License 380

TEMPLE MOTOR CO.
1810 King Street, Alexandria, Va., License 84

WILLIS BUICK, INC.
8516 Georgia Avenue, Silver Spring, Md.

HYATTSVILLE AUTO & SUPPLY CO., INC.
5323 Baltimore Avenue, Hyattsville, Md.

CAITHNESS BUICK, INC.
4718 Hampden Lane, Bethesda, Md.

The Washington Post

Registered in U. S. Patent Office

An Independent Newspaper

Published every day in the year by The Washington Post Company

EUGENE MEYER, *Chairman of the Board*
PHILIP L. GRAHAM, *President and Publisher*

HERBERT ELLISTON ..... *Editor*
ALEXANDER F. JONES ..... *Assistant to the Publisher*
JAMES RUSSELL WIGGINS ..... *Managing Editor*
CHARLES C. BOYSEN ..... *Business Manager*
DONALD M. BERNARD ..... *Advertising Director*
JOHN J. CORSON ..... *Circulation Director*

The Associated Press is entitled exclusively to use for republication of all news dispatches credited to it or not otherwise credited in this paper and local news of spontaneous origin published herein. Rights of republication of all other matter herein are also reserved.

1337 E Street N.W., Washington 4, D. C.
Telephone NAtional 4200

Offices of National Advertising Representatives
New York ..... 270 Madison Avenue (16)
Chicago ..... 360 North Michigan Avenue (1)
Philadelphia ..... 225 South 15th Street (2)
Detroit ..... General Motors Building (2)

CARRIER DELIVERY

City Zone

Daily and Sunday	*Sunday Only*	*Daily Only*
One week...$ .30	One week...$ .10	One week...$ .20
One month.. 1.35	One month.. .45	One month.. .90

Elsewhere

Daily and Sunday	*Sunday Only*	*Daily Only*
One week...$ .35	One week...$ .15	One week...$ .20
One month.. 1.50	One month.. .65	One month.. .90

BY MAIL—PAYABLE IN ADVANCE

Daily and Sunday	*Sunday Only*	*Daily Only*
One year..$18.00	One year....$7.80	One year...$10.40
Six months.. 9.00	Six months.. 3.90	Six months.. 5.20
Three months 4.50	Three months 1.95	Three months 2.70
One month.. 1.50	One month... .65	One month... .90

Rates to Foreign Countries will be furnished upon request

Entered at the Postoffice, Washington, D. C., as second-class mail matter.

Monday, March 1, 1948

Hints From Taft

Although Senator Taft delivered a slashing attack on the foreign policies of the Roosevelt Administration in his recent Detroit address and was highly critical of the Truman Administration's original proposals for assisting European recovery, he paid glowing tribute to the work done by Senator Vandenberg and the Foreign Relations Committee in modifying the ERP plan. His doubt that a "wise and careful administrator can spend more than four billion dollars in a year," exclusive of Germany, remains. Equally significant, however, is his commendation of the Foreign Relations Committee for removing the over-all 17-billion-dollar commitment from the ERP bill and cutting down the initial authorization period from 15 to 12 months, thereby reducing the initial authorization to 5.3 billion. "I still think the amount is too large," he reiterated, "and that it will encourage the granting of money for dubious projects which should properly be eliminated. This, however, is a question of degree and one on which men may differ and do, but there is no difference of principle in the size of the advance."

This, we submit, is not the language of an adamant opponent of a bill which grants all that the Administration says it requires for the first year's operation under the Marshall Plan. On the contrary, it indicates that the chairman of the Majority Policy Committee in the Senate does not intend to put up a strong fight for his own lower-cost figure when the Vandenberg bill reaches the Senate floor next week.

Vote For Economy

Following the Senate, the House has approved the recommendation of the Joint Legislative Budget Committee for a reduction of 2.5 billion dollars in expenditures for the coming fiscal year. The celerity with which Congress acted this time is in striking contrast with its behavior last year, when the Senate reduced a recommended cut in expenditures from 6 to 4.5 billion and the House refused to accept the Senate amendment, with the result that the legislative budget died in conference.

We should like to believe that this changed legislative behavior indicates a desire to make the legislative budget an effective instrumentality for strengthening congressional controls over Government spending. But the character of the House debate gives no warrant for such a conclusion. On the contrary, speaker after speaker emphasized the fact that the resolution embodying the recommendations of the legislative budget committee had no binding force. They also stressed the difficulty of trying to estimate expenditures for the next fiscal year so early in the session.

Hence the heavy bipartisan vote for the resolution is chiefly significant as evidence of a desire on the part of the House membership to cut Government costs, if possible. It does not reflect any unanimity of opinion as to the feasibility of achieving the goal set or the adequacy of the recommended reduction in spending. Nor does it necessarily imply support for the principle of legislative budgeting, since the resolution was approved by members who, like Messrs. Taber and Cannon, would like to scrap the system. Mr. Taber, for instance, considers the legislative budget "a mistake." "It is not binding upon the Congress," he says, "and it is not a satisfactory guide to what might result."

As matters stand, there is ample reason for criticism of the legislative budget. But as we pointed out recently, this kind of preliminary over-all survey of the budgetary picture can be made to serve a highly useful purpose. That purpose, as stated by Representative Monroney, is "to induce Congress to chart a financial course for the the year and to follow it as closely as possible rather than continue the practice of unrelated action by spending and taxing committees, with the total expenditures still in doubt until the last appropriation bill is passed." Destructive criticism of the procedure that has been followed to date merely emphasizes the need for a reform of methods. It does not discredit the principle of the legislative budget or warrant scrapping it, as some Congressmen with axes of their own to grind, would like to do.

The Legislative Budget Committee is badly handicapped at present by lack of an adequate staff of assistants to analyze and study budget estimates well in advance of the date when recommendations have to be made to Congress. The reporting deadline also comes too early in the session and should be shifted to a later date. Changes in the law along the lines indicated are already being considered by Senate leaders, but they will have to work fast. For the foes of the legislative budget in Congress are powerful, and the Legislative Budget Committee is vulnerable to their slashing attacks.

Countermove Against Tyranny

The most important news in the world today, in our opinion, is the report that the United States, Great Britain and France are exploring means of halting the spread of Soviet tyranny. There is no room for doubt that these large democratic powers and their neighbors can turn the tide of Soviet aggression if they properly unite for that purpose. The real question is: will they delay action until it is too late to avoid a catastrophic war, as they did a decade ago? The joint protest against the rape of Czechoslovakia was a beginning. Yet every realist knows that the time for words has passed. Bold strokes seem to be the only present hope of arresting the police-state menace without a major war.

Up until last week many Americans were clinging fondly to the hope that approval of the Marshall Plan would lead us back to a stable and peaceful world. The unloosing of a reign of terror in Prague has made the hasty enactment of this policy more imperative than it ever was before. At the same time every candid student of our times must see that it is not enough. The new tyranny that is sweeping over Europe will not wait for the healing influence of long-range recovery efforts in the sphere of economics. It can be arrested only by superior political force backed up by superior military power. The leader in working out this political mobilization of the free world must necessarily be the United States.

Looking back over recent months, it is now unmistakably clear that the United States has saved Greece from the fate that has befallen Czechoslovakia. In the last session of the United Nations General Assembly this country took the lead in creating an Interim Committee to keep close watch over any situation threatening to disrupt world peace. Our Government is also trying to work out a common policy with Great Britain, France and the Low Countries on the future of western Germany. But all these moves fall short of facing up to the primary world problem growing out of the encroachment of Stalinism upon the free world.

It is tragic but true that the United Nations, in its present form, has proved an inadequate safeguard. It is paralyzed by the Russian veto. Many devoted Americans are convinced that a union of free peoples experienced in the operation of democratic institutions is now the best goal to seek. But just as there is no means of galvanizing the U. N. Security Council into action, there is no time to wait for the laborious negotiations that would be needed to effect a union of the democracies. Dictatorship, tyranny and terror are on the march. Prompt action is demanded within a pattern that is already acceptable to the vast majority of nations on this side of the iron curtain.

Article 51 of the United Nations Charter and the Rio de Janeiro treaty point the way. Article 51 gives all member nations the right to collective self-defense whenever the Security Council is unable to act. The Rio treaty shows how a defensive mechanism can be made to operate without unanimous consent of the signatory powers. In short, the free nations could pledge themselves to enforce the provisions of the U. N. Charter outlawing aggression by a two-thirds vote among themselves whenever the Security Council is paralyzed. The result would be to back up the U. N. with a powerful nucleus of force which it cannot now command.

Some action along this line seems to us imperative. In the face of systematic aggression, a policy of milk and water, as Theodore Roosevelt once said, is worse (that is to say, more dangerous) than one of blood and iron. A vast proportion of the tragedy of the last 10 years reemphasizes the point. An effective mobilization of the political power of the free world can prevent war now. And the stark reality is that if this power is not unified for peace, it will have to be unified for war. We see no rational alternative to a vigorous drive on the part of the United States for a defensive alliance of the democracies within the framework and spirit of the United Nations.

Gynophobia

Women have come in for a great deal of criticism recently, and the "cold war" between the sexes has seemed to mount in tension. Now comes a psychologist who has a name for it. Many men, said Dr. David Seabury in a recent debate at Town Hall, have gynophobia—exaggerated fear of the power of women. The reason for this, he explained, was that men are hounded from birth to adult life—and longer—by mothers, teachers and wives who care for them and boss them. He thinks gynophobia is partly responsible for increase of marriage failures. An antidote suggested is to have fathers take more responsibilities in rearing children.

Some theorists would go further and say that civilized man has a subconscious resentment of woman because she has tamed him, made him clean up, shave, live in one place, and earn a living by more dependable means than hunting and fishing. Still others think that present criticism of women is founded on fear that in their wider self-expression, which usually follows war, they will trespass too far on men's preserves. Another plausible explanation is that some group has to be the scapegoat for people's frustration over the way things are going in the postwar world, so why not women?

Whatever the merits of Dr. Seabury's theory, the new-fangled disease of gynophobia might at least explain why so often in comic strips runtish or mousey men are mated to Amazonian ogres. It might also explain, as an expression of wish fulfillment, why the dumb or the flitterwit wife and her smart, logical, long-suffering husband are a favorite subject for radio script writers.

Blindfold Diplomacy

The recently published memoir by Mr. Arthur Bliss Lane, called *I Saw Poland Betrayed*, throws a good deal of light on the confusions and failures of American diplomacy, and the conflicts and cross-purposes between the men who are entrusted with the responsibility of shaping diplomatic policies and the men whose business is to apply the policies. Mr. Lane, who belonged to the latter category, has disclosed the extent to which the men in the field may be left utterly in the dark about what the policies are.

What were Mr. Roosevelt's motives for concealing the Tehran partition of Poland from Mr. Lane, since they so vitally concerned the future of the nation to which he was accredited? Mr. Lane's interview with the President took place after the election, when there was no longer even a political motive for concealing the truth. But even if there had been a political motive, it might seem that any man qualified to represent his country abroad is fit to be trusted with a state secret, if it is one that will affect the nature of his work. But Mr. Lane, like all other Americans outside the inmost circle of Mr. Roosevelt's confidants, was left to discover from the published report of the Yalta conferees the nature of a policy which had been decided at least a year earlier.

Another of Mr. Lane's bitter complaints is the manner in which his reports were disregarded in Washington, and he cites as an example how credits aggregating 90 million dollars were advanced over his protests to the Communist government at a time when its secret police were arresting and threatening his Polish employes and were holding scores of American citizens in their jails. And when at last the abandonment of the appeasement policy was announced at Stuttgart by Secretary Byrnes, Mr. Lane's first knowledge of it seems to have come from the Polish Foreign Office, which angrily demanded an explanation.

It is not much wonder, then, that a Foreign Service which must operate in such a vacuum should have such a sad record of failures, for, as Mr. Lane says, "nothing can more effectively ruin morale . . . if high officers of Government ignore the reports sent by observers abroad and withhold from them information without which those representatives cannot properly carry out their functions." But it is not merely ambassadors and ministers who should have information about policies; the people have also the right to know what is decided in their name. As Mr. Lane puts it:

> The very foundation of the United States, without which this Nation could not survive as a democracy, is that its citizens shall be kept informed, so that on the truth, and on the truth alone, they may build their judgments. The public has the right to know when the executive branch of the Government makes far-reaching commitments which affect millions of persons and which might seriously endanger the security of the United States. The support of the public is equally essential to our Government in carrying out a policy toward other nations.

That, as some of our readers will observe, coincides precisely with the opinion so frequently expressed on this page.

Labor Education

An education extension program for industrial workers on something like the pattern of the Agricultural Extension Service, which makes educational assistance available to the farm population, is so sensible an idea that it is a wonder it wasn't put into effect by Congress long ago. A Senate Education and Labor Subcommittee has just completed hearings on a bill to establish such a program—a bill introduced in the last session of Congress by Senators Morse and Thomas of Utah. The AFL, the CIO and the Railway Brotherhoods joined in supporting the proposal, and such progressive industrialists as Charles Luckman and Cyrus Eaton gave it their indorsement. It is to be hoped that the House Labor Committee will find time to consider the measure soon.

The bill has been carefully drafted in such a way as to make Federal funds available as grants-in-aid for a labor extension service while retaining effective control of the program in the hands of the participating universities and the industrial workers desiring its benefits. That great numbers of workers need and want such a service has been abundantly demonstrated. In point of fact, some 79 colleges and universities are now carrying on some sort of labor education program—Wisconsin, Michigan, Bryn Mawr, Harvard and Yale among them. But these cannot, of course, begin to meet the demands of 42 million wage-earners. Under the Morse-Thomas bill, Federal funds would be made available only when a local labor group, having worked out with a local institution of learning a program approved by a State labor extension council, requested aid and when 25 per cent of the funds required were made available locally.

This program is not aimed in any sense at vocational training. Neither is it supposed to take the place of high school or regular college education. Its concern is with labor problems and industrial relations—with the responsibilities of workers as union members and citizens. It would equip labor to carry out its share of the collective bargaining process more effectively in its own interest and in the public interest. In doing this, it could serve greatly to promote more stable and peaceful relations between unions and managements.

"Cute Idea, Huh? I'm Fixing It Up To Scare Truman"

Letters To The Editor

Communications must be addressed to the editor and must carry the complete name and street address of the writer, though pen names will be permitted at the editor's discretion. Letters of less than 200 words will be given preference, and all letters are subject to condensation. No communication can be returned.

Home Rule First

Deliberate use of the issue of national representation by the foes of local suffrage to defeat the Auchincloss plan for home rule cannot be too strongly condemned. Representation in Congress and the electoral college of the citizens of the District of Columbia is a desirable objective, but it requires an amendment to the Constitution.

Local self-government is inherent in the American tradition, so much so that the framers of the Constitution took it for granted and did not think it necessary to spell it out in that document. The simple wording which they used to insure that "the seat of the Government of the United States" would be outside of the jurisdiction of any one of the States was never intended to be distorted into an excuse to deprive the citizens of that area of the fundamental rights of American citizenship.

Not only did one of the framers of the Constitution, James Madison, say that "a municipal legislature for local purposes, derived from their own suffrages, will of course be allowed them"; but when Congress took over its exclusive jurisdiction of this area it did not disturb the self-governing communities of Alexandria and Georgetown, and shortly thereafter chartered the City of Washington, with an elected, home-rule government.

I would suggest that the persons who sincerely believe that the District of Columbia should have national representation before local self-government should study the Constitution and American history, so that they will not be misled by the clever stratagems of those who oppose local self-government for reasons of self-interest.

KENNETH P. ARMSTRONG.
Washington.

Public Steel Monopoly

Marquis Childs, in his column of February 25, discusses Senator O'Mahoney's proposed cure for the evils of monopoly in the steel industry. This proposal would almost certainly be a tragic failure, as far as consumers are concerned. The fact that four steel concerns produce about two thirds of the total output is prima facie evidence that steel should be a Government monopoly.

Senator O'Mahoney suggests a heavy and sliding excess profits tax on steel manufacturers. That would work once, for they have gotten the profits, but the essential thing is to reduce prices, and for a time at least, to increase steel production.

The Senator also suggests some sort of Government control. We have all observed what has happened to "regulation" and allegedly "regulatory" bodies such as the Interstate Commerce Commission, and Securities and Exchange Commission, which are now practically the prisoners of those they "regulate." We are also aware of the effort being made to hamstring the Federal Power Commission regulation of the natural gas industry, through the Rizley bill, which Senator Moore has sponsored in the Senate.

No mere regulatory body can insure production, for an essential attribute of private ownership is the right not to produce, and the steel industry has made big profits by this policy, and could continue to, under any Government regulatory body.

Public ownership, with technician and production engineer control, is the only way out. The Steel Workers' Union knows this, but hasn't yet achieved a social viewpoint. The danger to consumers lies not in monopoly as such, but in private monopoly.

The Tennessee Valley Authority is a public monopoly in its sphere, but a potential blessing, not a threat, to consumers.

BENJAMIN C. MARSH.
Executive secretary, People's Lobby, Inc.
Washington.

UMT "Transparencies"

The Army and Navy lobby for universal military training—a lobby which I dislike having to support—uses some very transparent arguments for militarizing our young men. It says:

1. Adolescents gain health from Army training. Looking at the rejections for physical shortcomings in the last war we must remind our generals that our youngsters need better health standards before they reach 18.

2. We need a trained force to move in and keep order after an atomic bombing. This is ridiculous. Will UMT make them immune to radio activity?

3. A citizenry forced to take military training will protect us from attack. All European countries with military training were nice and safe, weren't they? And Germany, with its emphasis on military training, . . . was it protected?

If we adopt universal military training, we invite control of our democracy by the military; we destroy what little remains of our moral leandership in this troubled world, and we waste millions of dollars that can be better used in other ways to make our young men healthy and strong.

CAROLYN H. PLANCK,
Arlington.

Washington Landmarks

Please let me nominate Harold L. Ickes as Washington's No. 1 disinterested good citizen.

He fought consistently and valiantly, and is still battling against heavy odds, to keep our city as a whole worthy of its position as Capital of the richest Nation in the world, by preserving at least some of its natural beauties and historic architectural heritages.

We have him to thank for the restoration to an appropriate use of the two handsome Blair houses. Of course Decatur house should be preserved as a national museum, as he urges, but will it be?

The U. S. Grant Headquarters, at 17th and F, has just been razed to make one more parking lot. The lovely old mansion and garden at 2025 F st., of priceless architectural beauty and charm, is going the way of innumerable others. The Oliver Wendell Holmes house, at 1720 I st., is being mutilated.

Appalling destruction of esthetic and historic values in the name of short-sighted commercial "progress" is the misguided trend throughout all of downtown Washington, with the exception of the Georgetown area.

What the perpetrators of uglification have failed to realize is that they are fast killing the goose that lays the golden egg. For the tourist trade is traditionally our leading industry and visitors have been attracted not only by the famed cherry blossoms but by an atmosphere, now disappearing, of tree-shaded streets and parks, of flowers and lawns and gardens, and by the mellow charm of old houses.

MRS. CHARLES E. RUSSELL.
Washington.

Mr. Wallace "Illuminates"

Henry A. Wallace stated on February 24, before a House hearing on the aid to Europe plan, as reported by *The Washington Post*, "We should have the same kind of understanding as England had with Russia in 1907 over the Near East . . ."

Most readers, who know next to nothing of the nature and outcome of the 1907 Anglo-Russian Convention signed in St. Petersburg (Leningrad), Russia, might conclude that since it was an "understanding" (Mr. Wallace's coachers have good taste in the choice of words) we should try it, too—on the assumption that nothing is more wonderful than reaching an "understanding."

But Mr. Wallace does not say what that understanding was, and that is exactly the point. Let us see what actually was there to which Mr. Wallace gives the tricky label of "understanding."

At Potsdam, Kaiser Wilhelm II promised Czarist Russia a free hand across the Iranian Plateau to the Persian Gulf, provided that Russia would not join the Entente Cordiale, an alliance with France and England. Some 35 years later Russia tried to make the same arrangement with Nazi Germany.

Lord Curzon, then Viceroy of India, saw to it that the Kaiser's dream of using Russia to dominate the Middle East was frustrated. The Anglo-Russian Convention of 1907 was the outcome of these negotiations to keep Germany from realizing the Berlin-Baghdad railroad project.

This treaty not only divided Iran into three zones of influence—the north to Russia, the south to Great Britain, with a neutral zone in between—but also the whole continent of Asia from Peiping, Sinkiang, Tibet, Afghanistan, to the Island of Cyprus in the eastern Mediterranean. Asia was in fact divided into these three zones throughout the nineteenth century and the Anglo-Russian Convention of 1907 only legalized it. All international treaties consist of *de jure* recognition of *de facto* conditions.

This convention was never recognized by Iranians and their Parliament. In fact it led to a revolt and a constitutional revolution which forced the King, Mohammad Ali Shah, a Russian puppet, to take refuge in the Russian Embassy in Tehran (1908), and from there he went to Russia. Northern Iran was occupied by the Cossack Division, southern Iran by the British South Rifles, and chaos reigned everywhere. There is a book with a very apt title, *The Strangling of Persia*, written by an American, Morgan Schuster, during this period of "understanding" which would be an eye-opener to anyone who wants to know what Mr. Wallace means by "the same kind of understanding."

Perhaps Mr. Wallace is too pious to know that the "same kind of understanding" he advocates means the strangling of a helpless people, ruthless power politics, forceful occupation by foreign troops, naked exploitation in the interest of occupying powers, and a brutal mixture of anarchy and despotism. It was this same kind of understanding that led to World War I. It was this same kind of understanding that kept Iran and other Asiatic countries poor and backward. It was and still is the same kind of understanding that keeps the common man, so dear to the heart of Mr. Wallace, half-starved, disease-ridden and appallingly poor in two thirds of the world. It was this same kind of understanding that arranged, for instance, to give the neutral zone in Iran to the British sphere of interest in return for "full liberty of action" in the Russian sphere in Iran, as negotiated and concluded by Sazonov in London (1915).

Mr. Wallace either knows that what he advocated amounts to big powers trading in the property and liberty of small and weak nations or he does not. The government of Russia is supposedly a revolutionary one; but as far as Iran and the rest of the Middle East is concerned the Russian bear may change color, but it is still the same bear. Mr. Wallace's admission that America should deal with Soviet Russia now in exactly the same way England did with Czarist Russia indicates that even Mr. Wallace knows that the nature of the bear cannot change.

HESHMAT ALA'I,
Middle East Research Bureau, Inc.
Washington.

Posting The Books

By J. M. Lalley

'O Brave New World!'

THE NEXT DEVELOPMENT IN MAN, by Lancelot Law Whyte. (Holt, $3.50.)

"It is now, I think, almost a commonplace to say that we have come to the end not only of an historical epoch, but also to the end of the psychological vision which for some centuries has given direction to the thoughts and activities of men and has determined their concepts of value. But this "general form of the forms of thought," to use the phrase of the late Professor Whitehead, has been shattered beyond hope of repair, which accounts for what we call the spiritual crisis, that is to say for the general sense of the irrelevance of everything, for the disappearance of so many traditional moral norms and social usages and for the violence of political life. In most of these respects the world we inhabit shows a startling similarity to the European world of the turbulent sixteenth century, after the mediaeval vision had perished. That too, was a world of grandiose ambitions, of titanic fears and apocalyptic cruelties. It was divided by religous revolution into two irreconcilable ideological allegiances, between which peace or even truce was deemed impossible. But meanwhile, amid all the disruption and violence, a new vision was gradually taking possession of the human mind. Its true complexion was neither Catholic nor Protestant, but rational and secularist, its values were quantitative rather than qualitative. It was, in short, the religion of humanism, natural science and idealistic individualism. Its principal prophets were Kepler, Descartes and Locke; and in one stage and another of its development this revelation has dominated the Western imagination, inflused our civilization and directed the evolution of our political institutions.

This is the vision we have lost, the revelation in which we can no longer believe. This, I think, is what our highbrows mean when they say that modern times are over and modern man is obsolete. In this middle of the twentieth century, not many can longer accept the notion of limitless progress. Not many now believe that utility is the supreme value, or that the general good is best served by the unrestricted pursuit of individual interest or that schemes of salvation, whether personal or social, can be worked out by mathematical formulas; rather there is a sudden awareness of the tragedy of individual isolation. There seems no longer a relation between our inner lives and external reality, or even between our desires and our actions. In other words the individual himself in the Western World is being disintegrated by the same intellectual and historical process that made him the unit of society. At its pathological extreme this fission of personality is called schizophrenia and is said to be the characteristic mental disorder of our times, as well it might be since it has analogues in natural science and politics.

Thus we come to the question how and where we shall find the unifying vision or post-humanist *Weltansicht* that will reverse this tendency and restore to us a sense of meaning in our lives and in the universe. Mr. Whyte is merely the latest of many who have undertaken to answer the question, but what gives his answer a special interest is that he is a well known British physicist. Unhappily, he writes in a rather formidable philosiphic jargon, and even with the glossary he has considerately provided his meaning is not always easy to discern.

What he envisages as the consequence of the present tendencies of science and of world history is the replacement of modern man by what he calls "Unitary Man." To understand the term it is perhaps necessary to understand his belief that the schizophrenic character of our civilization is the result of a two thousand year's effort of the European to live simultaneously in a world of static ideals and in a world of dynamic change. "Though the roots of this dichotomy lay hidden in the organic and mental processes of the individual, Europeans could speak of little else. Their language tells the persisting story of two distorted and incompatable tendencies: Heaven and earth, spirit and flesh, Apollonian and Dionysian, superego and ego, deliberate and spontaneous." Thus the emphasis upon will and upon the individual, who was considered to be in direct relationship with God and having equal access with others to the universal forms of justice. This provided an illusion of security; "scholar and saint did not hesitate to set out on lonely paths, since they were sure of their own way." Until the later middle ages a semblance of unity could be preserved amid the diversity of individual experience, but in end the pride of the European in his individuality, and the tension produced by his inner conflict, "drove him out from the mediaeval world on a voyage of discovery. In this adventure he was guided and intoxicated the discovery of a method of discovery. The frenzy led him to neglect himself as a subject, the new mechanism enabled him to explore the mechanism of nature and so to rediscover himself as object." Thus in the end Modern Man has been led to the discoveries which have destroyed the very illusions which embarked him upon his career of discovery, and so has come to the end of his unique historical role. The separation of the individual from society is no longer possible, or will from emotion, or ideals from realities.

In the man of the future, Mr. Whyte tells us, these dichotomies having served their purpose, will be abandoned for a world myth in which unity and diversity can be harmonized and in which East and West may meet at last.

Today And Tomorrow

By Walter Lippmann

The Election
I. The Eisenhower Boom

ALTHOUGH quite some time has passed since he withdrew, and though his withdrawal must be taken as final, General Eisenhower's extraordinary popularity in all the polls is still, I think, the most interesting commentary on this year's election.

Lippmann

The polls showed that as things stood in midwinter, in the early days of this session of Congress, and before the primaries, he would have been an easy winner over President Truman. Senator Taft looked like a sure loser. The odds were against Governor Dewey and Mr. Stassen. But they were close enough to give them a fighting chance. Senator Vandenberg's strength was not, it will be recalled, tested in these polls.

NOW NO ONE, least of all Mr. Gallup and Mr. Roper, would argue that these early polls were a forecast of the actual comparative strength of these men on election day. General Eisenhower was not an active candidate when his political popularity was mounting; no one will ever know what would have been the effect if he had become an active candidate. Nor could the polls predict what the congressional session, the primaries and the conventions, the world situation and economic developments at home will do to the active candidates.

What these polls do show, I think, is that the country would like to replace the Truman Administration but that it is not yet sure that the Republican Party is a safe replacement. That is, it seems to me, what the Eisenhower boom meant.

It cannot be explained entirely on the basis of his glorious achievements in the war, nor altogether, I believe, because he is the most lovable character in public life today. These polls were measuring his strength as a theoretical candidate for President of the United States. When they were taken there was no record of any kind, as there is in the case of President Truman, Governor Dewey, Senator Taft, by which to form an estimate of him as a civilian executive or as a politician.

HE HIMSELF said in his letter of withdrawal that his career as a professional soldier has not given him the experience or developed the qualities which are needed in a high civilian office. The modesty of his nature may have caused him to underestimate himself. Be that as it may, the boom attributed to him all the necessary qualifications, and it must be interpreted, I think therefore, as an expression of what the people are looking for. They pinned their hopes and wishes upon General Eisenhower, and created upon his engaging and invigorating personality the portrait of their ideal candidate.

It was the portrait of a man who had been outside the divisions and dissensions of party, section, class, sect, and would remain above them; able, therefore, to strike the chords of unity; an exponent not only of liberty, but also of fraternity; a conquerer without rancor or vainglory; a warrior who wanted peace; a strong man, and therefore, unfrightened; a brave man, and therefore magnanimous; one around whom they could rally in confidence and with serenity.

WHETHER any man could fulfill these hopes and wishes is beside the point. The Eisenhower boom—if I have interpreted it at all correctly—disclosed the criteria, deep in the minds and hearts of our people, by which the uncommitted voters who will decide the election, are judging the parties and the candidates. The ideal portrait of the President they are looking for may be as far from the reality of our politics as the pole star is from the earth. Nevertheless, by it the course will be fixed and the progress of the contenders measured.

When this ideal standard is translated into practical politics, it will take a much less exalted form. The Eisenhower boom showed eloquently how gladly the people would put an end to the Truman Administration if only they could be convinced that the alternative would not be worse.

This may sound like a strange way to put the situation. But the situation is very strange, owing, as I think I may be able to show in succeeding articles, to the altogether abnormal circumstances of Roosevelt's fourth election.

Off The Record

By Ed Reed

"Oh, stop worrying about fingerprints."

Matter Of Fact

By Joseph and Stewart Alsop

Italy Next?

WHAT HAS JUST OCCURRED in Czechoslovakia, and what is clearly in the process of occurring in Finland, may happen within the next few months in Italy. That is the stark fact of which the American policy-makers are fully and agonizingly aware. Serious as the Czech and Finnish events are, they do not greatly alter the balance of power between the Soviet sphere and the West. Yet if Italy enters the Soviet sphere, the United States and the whole Western World will have suffered a disastrous defeat.

An Italian election is scheduled for April 19. Italian politics are volatile and unpredictable. Yet as of now, it appears probable that the Communist-run Italian Peoples' bloc, which has been gaining rapidly in recent weeks, may poll well over 40 per cent of the total vote. If that happens, it will almost certainly be politically impossible for Premier Alcide de Gasperi or any other non-Communist leader to form a non-Communist government. That is why Italian Communist Leader Palmiro Togliatti is now reported to be exuding a supreme confidence.

Togliatti's leadership of the Italian Communists and their stooges has recently thoroughly justified his reputation as the shrewdest Communist outside Moscow. All observers agreed last autumn that the Moscow-ordered campaign of violence had frightened and alienated a large proportion of the Italian electorate. But since then the Communists have neatly reversed their field. They have assumed again the disguise of true democrats and patriots. Moreover, Togliatti has finally persuaded his old friends in the Kremlin to join him in wooing the Italian voters.

THUS AN ITALIAN mission was sent to Albania shortly after the war, and was promptly jailed on orders from Moscow. Its members have now been released through the intervention of the Italian Communists, and relations with Albania resumed. Yugoslavia's Marshal Tito has been equally cooperative. Seventy-odd Italian fishing boats have been quite illegally seized in the Adriatic by the Yugoslavs (one Yugoslav gunboat even pursued an Italian fisherman, with machine-gun fire, right into an Italian port). Recently a direct appeal from the Communist Trade Union Leader de Vittorio has elicited from the Yugoslav dictator the gracious promise that the Italian boats will be returned.

Such triumphs of Communist diplomacy have been widely advertised in the pro-Communist Italian press. There have been broad hints that they are no more than preliminary tid-bits. If the Communists come to power, the grand prize, the return of the City of Trieste to Italy, will be forthcoming.

Moreover, the Soviets, after treating the Italians with open contempt since the end of the war, have suddenly begun to bid for Italian favor. Within the last few days they have announced that they are "still" in favor of Italian trusteeship for the former Italian colonies, and last Friday they stated that they were "very much" in favor of the return of Italy to the international Tangiers regime.

Such announcements have been published with much fanfare in the powerful pro-Communist Italian press (which is lavishly and somewhat mysteriously supplied with paper). The fact that all the other Tangiers signatories, including Britain and France, had three months before signified their willingness to invite Italy back to Tangiers was studiously disregarded. So was the fact that the Soviets had previously tried to grab the Italian colonies for themselves. Instead, a riot in British-held Italian Somaliland, in which 52 Italians lost their lives, was held up as further proof of Western imperialism, duplicity and hatred of the Italian people.

IN THIS RATHER SQUALID GAME of bidding for the favor of Italian nationalists, the United States and the Western nations have few cards to play. If the red tape in which the Maritime Commission is as usually firmly bound can be unraveled, some 15 Liberty ships will shortly be dispatched to Italy, as authorized by Congress.

Meanwhile, Togliatti's grip on Pietro Nenni, Italian Socialist leader, is as tight as Gottwald's grip on the traitorous Fierlinger.

With such tight organization and with miseries of postwar Italy working in their favor, it is now believed possible that the Communists and their stooges will poll a vote sufficiently large to prevent the formation of any non-Communist government. Then the reins of power will stretch back through the hands of Togliatti into the Kremlin.

If that happens—and it must be emphasized that it is regarded by those who should know as a wholly serious possibility—the whole Western position in the Near and Middle East will be outflanked, and the power balance in Europe itself will be disastrously altered. The world will then be close to war.

The inevitable must

The few-suit man, the "man of distinction" with many suits—for each a gray flannel suit must claim one hanger in his wardrobe. There are days, occasions and moods when a handsome gray flannel suit is the only wear. And the suits in our present offering are the perfect shade of gray, single or double-breasted, nicely tailored for comfort with style.

Cambridge Gray Flannel Suits . . . $68.50

Other flannels from $85 to $130

Lewis & Thos. Saltz
1409 G Street, N. W.
EXecutive 3822

Not connected with Saltz Bros Inc

Benes' Memoirs

Far-Reaching Conclusions Drawn From Negotiations

By Eduard Benes
President of Czechoslovakia
(Fourth of a Series)

From my own personal experience I cannot say how, by what initiative, or through whom the negotiations for the German-Soviet accord of August, 1939, were started. According to Stalin's declaration the initiative came from the Germans. I myself was informed of the economic negotiations between Germany and the Soviet Union, both from Prague and from Moscow, in May, 1939.

Rightly or wrongly, I drew far-reaching conclusions from these indications. I regarded the Soviet-French-English negotiations as definitely ended, and believed that the Soviet Union would now orient itself politically completey independently, solely according to its own advantage and security. Not believing itself prepared, it would seek to postpone war as long as possible and at the same time prepare feverishly for war.

On August 12, 1939, we received information from Berlin that made me absolutely certain that in a short time the public would learn the sensational news of a German-Soviet treaty. At the same time our intelligence service was receiving detailed information on the conflict between Germany and Poland over Danzig.

Under these circumstances, I decided to seek out the Soviet Ambassador in London, Ivan Maisky.

I wrote Maisky and he invited me for dinner and for a long talk at the Soviet Embassy. I left Maisky with certain quite clear conclusions and impressions:

Maisky did not agree with my view that the German-Soviet treaty meant that the Germans wanted to begin war against Poland immediately. My information from Germany that the war would break out soon was received with great doubt. He obviously did not believe the war would come soon. Neither France nor England would enter it at that time, and Poland alone would not dare attempt it. "There will obviously be a second Munich. France and England forced Munich on Europe against our will; they will probably force it again on Europe against Poland"— this seemed to be Ivan Maisky's judgment.

He was very reserved on the Soviet Union's furture policy. He said nothing definite as to what the Soviet Union would do when war broke out, but I could discern that he believed that, eventually, events would oblige his country, too, to participate in such a war. When and how—he refused to say. I left the impression that the Soviet Union would attempt to remain neutral as long as possible, so that at the moment when the war—after the mutual exhaustion of both sides—was nearing its end, the Soviet Union could come in, decide the outcome, and automatically create a solution of European problems in the social-revolutionary sense.

I went to Paris at the beginning of October, 1939, to negotiate the creation of a Czechoslovak government and the organization of our army on French soil.

A Communist member of our Parliament, J. Sverma, came to see me.

The talk with Sverma made me realize to the full the differences in the way our Communists, under the influence of the Russian Communists, regarded the forthcoming developments in the war, and the way I regarded them. We both believed that the Soviet Union would come into the war. It appeared, however, that the Communists believed this would not be possible before the very end of the war—obviously the Soviet Union had signed the treaty with Germany to gain time so it could wait till the end of the war—at the moment when both warring camps would be so exhausted that they would not have the strength to prevent or resist the powers of social revolution.

The Soviet-Finnish war, declared on November 30, 1939, was right in line with my over-all conception of world events. For me it meant that the Soviet Union was heading directly for its own goals, without regard to the German-Finnish alliance or any German desires, that it wanted to insure itself against Germany, both in territory and in power, and that it was fully prepared to bear the results of its action: expulsion from the League of Nations, and Daladier's attempts to draw France and England into action against the Soviet Union. According to Daladier's plan France was to have been removed from the war against Germany some time before. Germany was then to have been pressed to attack the Soviet Union alone, having agreed upon peace with the western powers.

This merely confirmed my conviction that the Soviet Union was continuously preparing itself for war and for all possibilities arising from it. It was, of course, a very risky policy. But I insisted to my collaborators that they must continue very reserved in their political attitude toward the Soviet Union, waiting patiently, without compromising, and that they should not give in to the very active anti-Soviet propaganda then being spread in the west and in America.

Toward the end of 1940 I finally decided to test out my theories on future Soviet policy directly. As unofficial representative to maintain relations after the departure of our minister from Moscow, I sent Colonel Pika and Ing Klucek, who had been working for us in Romania. They reached Istanbul October 16, 1941. In Turkey Colonel Pika was in contact with the Soviet military intelligence service, and in April, 1941, they were admitted to the Soviet Union.

I also obtained information on the way our military units, interned in the Soviet Union, were being treated, and learned that they were living in a temporary camp in the Ukraine and being very correctly handled. There was no interference in their affairs, and no propaganda unfavorable to us was being circulated. Through Ambassador Maisky and Colonel Pika I then asked Soviet officials to permit some of our soldiers to move to the west to join our army in Great Britan. Here, too, the reply was affirmative and the Soviet Union helped us to move two units of our army to the Near East, where the British took over further transport.

For me these two proofs were conclusive. It was, however, necessary to handle all this from our side with discretion to avoid involving the Soviet Union in difficulties, in view of its neutral policy toward Germany.

After I had obtained this confirmation of probable Soviet intentions, my political calculations on the participation of the Soviet Union in the war against Germany became merely a question of time. The question was whether it would happen, as the Communists supposed, at the very end of the war and in the form of a revolution, with the help of the German Communists (which I completely doubted, or whether it would be, as I thought, in the near future and without revolution.

I directed all my subsequent activity according to this belief.

Information we later received from Prague fully confirmed my expectations. The Soviet Union still hoped to postpone participation in the war as long as possible. However, during the battle for England Hitler had failed to crush British resistance and force England to make peace. The Soviet Union then became obliged, like it or not, to note the desperate dilemma of Germany: What would happen if the British still resisted, continuously strengthened by aid from the United States, and if the Soviet preparations, either for war or a great social revolution, should reach their maximum intensity while Britain was still in the war? For Germany this was a catastrophic outlook.

At the beginning of March, 1941, Colonel Moravec brought me information that Germany was preparing to attack the Soviet Union.

We received information on German preparations against the Soviet Union more and more frequently. Finally at the beginning of March we received definite news in London: "The expedition against the Soviet Union has already been definitely decided. As soon as Germany finishes the Yugoslav campaign, (at latest in the first half of May) there will be a German military move against the Soviet Union. There has already been a council of all the higher commanders from the Eastern German Front, with definite decisions on the plan of the coming campaign. The date for 'Kriegsbereitschaft' on the whole Eastern Front has been set for May 15." Attached to this report were technical details of the military plan for the Eastern Front campaign.

This grave report was so serious that I did not dare to hand it over to the Allies in full detail immediately, although I did pass on the main points to all of them, the British, the Americans and the Soviets. I informed Winston Churchill about it under rather dramatic circumstances.

On April 19 I had invited Churchill to visit our brigade in Leamington. At noon before the army review we had dinner with the British M. P., Tree. Besides Churchill and some of the British, the American Ambassador, W. Averell Harriman and the commander of the American Air Force General Arnold, were present.

I assured Churchill that I had confidence in the Soviet Union and its power.

After dinner we went off to our army in Churchill's car, and continued to discuss the Red Army, its preparedness, its morale, the state of its officers' corps. This last question especially bothered Churchill, for memories of Tukachevsky and the officers' purge of 1936-37 were still alive. He also asked about the moral and political situation of the Soviet, the country's economic preparedness, communications, etc. I tried to dispel his doubts and strengthen and fortify his hopes.

I understood his questions better when I learned, later, what kind of information he was then receiving from the British intelligence service and from Polish sources in London. One might say that their reports were almost unanimous: "If there should be a German-Soviet war, the Soviet Union would be liquidated in 8 to 10 weeks." The Goebbels propaganda service, after the attack on Russia, said exactly the same thing.

Tomorrow: Benes writes Czech-Soviet treaty blueprint led to Moscow Foreign Ministers' meeting and Tehran Conference, then great powers failed to notify him that his country was in Soviet sphere—retained faith in Russia.

MORE CUPS PER POUND??
SURE, IF THE COFFEE IS AS GOOD AS WILKINS!

ISN'T IT BETTER TO BUY THE BEST!

Louise Barnes Gallagher takes feathery taffy-shaded woolen, ripples it with polka dot shirring and silvery bell buttons for one of the loveliest costume dresses of Springtime! $145

From our French Room Collection, Second Floor

"Give me the men and women who know how to save money"

Experience has shown that the most efficient workers are those who have no money troubles . . . thrifty individuals who save regularly.

They are ambitious . . . take more interest in their work . . . and *get ahead faster.*

They enjoy many of the conveniences of life, and provide better opportunities for their loved ones. Above all, they enjoy the peace of mind that money in the bank gives you.

Do not let money worries spoil your chances of getting ahead. Begin your savings program now . . . save a little each pay day. You'll find there's nothing like money in the bank to give you the confidence that's needed to get ahead.

See how quickly your Dollars Grow in a Union Trust Savings Account.

Weekly Savings	In 2 Years You Have*	In 3 Years You Have*
$5.00	$520.00	$780.00
$7.50	$780.00	$1,170.00
$10.00	$1,040.00	$1,560.00
$12.50	$1,300.00	$1,950.00
$15.00	$1,560.00	$2,340.00
$17.50	$1,820.00	$2,730.00
$20.00	$2,080.00	$3,120.00
$22.50	$2,340.00	$3,510.00
$25.00	$2,600.00	$3,900.00

*Plus compound interest (1½% up to $2,500; 1% from $2,501 up to $10,000).

UNION TRUST COMPANY
OF THE DISTRICT OF COLUMBIA

15th & H Sts. N. W.—14th & G Sts. N. W.

Member Federal Deposit Insurance Corporation

Senate Unit Starts On Tax Bill Today

Widely Acceptable Measure Expected On Floor in 10 Days

By the United Press

Chairman Eugene D. Millikin (R., Colo.) predicted yesterday his Senate Finance Committee will approve a "very widely acceptable" tax-cutting bill in about 10 days.

His committee begins hearings today on the House-approved $6,500,000,000 tax-slashing proposal. The Senate group is expected to reduce the cut to between $4,500,000,000 and $5,000,000,000.

First witness will be Budget Director James E. Webb, who is expected to argue for President Truman's $40-per-person tax credit plan with an excess profits tax on corporations to make up for the loss to the Treasury. Secretary of the Treasury John W. Snyder also will send the committee a statement outlining the Administration's position.

President Truman has opposed tax cuts at the present time unless the loss to the Treasury is compensated by other means. Millikin told a reporter there is "not the remotest chance" the committee will indorse the President's plan.

Millikin would not say what action he expects his committee to take, although it will shoot for a lower figure than the House total, to insure enough Democratic support to override an expected veto.

He said he did favor increased exemptions for individual taxpayers—the House bill provides for a $100 increase per person—and is for the House plan to extend split-income benefits to married couples in all States.

Inquest Is Slated In Driver's Death After Minor Crash

A coroner's inquest in the cause of death of Russell W. Caine, who died Saturday apparently of injuries suffered in a minor accident three weeks ago, will be held Thursday at 10 a. m. in Fairfax County Courthouse.

Caine, 35, who lived in Springfield, Va., was hospitalized February 7 after his car collided with another on icy roads near Annandale. He was released from Arlington Hospital Monday.

Fairfax County Coroner Nelson Podolnick said cause of death was a brain hemorrhage, but that he would withhold a certificate until he had the facts concerning the accident. Fairfax County police last night said they were investigating the accident, which had not been reported, and the possibility that Caine had met with another accident the same day.

Md. Democrats Welcome Women To Policy Parleys

J. Bond Smith, chairman of the Montgomery County unit of the Democratic State Central Committee, said yesterday he "welcomed" equal representation of women in determining party policy.

In a letter to Mrs. J. Rene Hemingway, president of the County League of Women Voters, he said that since there are more women Democrats than men, and because they do a "very intelligent job" in politics, his committee felt women should be represented on a "50-50 basis."

His letter was in reply to letters sent by Mrs. Hemingway last week to the Republican and Democratic State Central Committees.

In response to her request that each committee should nominate at least twice as many delegates to the State presidential convention as may be elected, he wrote that he would take the matter up with the committee in the near future.

10-Million 'Losses' On Va. Corn Estimated

Blacksburg, Va., Feb. 29 (Spl.).—Virginia farmers lost an estimated 10 million dollars last year through failure to plant hybrid corn, the Agricultural Txtension Service said today.

Thirty-three per cent of the State's 1,130,000 corn acres are devoted to open-pollinated corn, which yields an average of 44 bushels an acree, as compared with the 58 bushels of hybrid corn. The list of adapted hybrids may be obtained from any county agent, the service reported.

Two Co-Op Institutes Slated This Week

Blacksburg, Va., Feb. 29 (Spl.).—Vocational teachers, agents and leaders in home demonstration and farming activities in Virginia have been invited to attend district co-op institutes in Fredericksburg and Harrisonburg this week.

The Fredericksburg institute will be held Wednesday at the Princess Anne Hotel, Dr. Gordon Ward, agricultural economist at VPI, said today. The Harrisonburg institute will be held Tuesday in the United Brethren Church instead of the Kavanaugh Hotel, as previously announced.

Va. Cancer Institute To Be Held Tomorrow

Fredericksburg, Va., Feb. 29 (AP).—Approximately 75 delegates from 26 county chapters are expected to attend a one-day regional cancer-control institute to be held here Tuesday, Mrs. O. F. Northington, jr., of this city, State commander of the Virginia Division, American Cancer Society, said today.

National and State officers of the American Cancer Society and medical societies are scheduled to address the institute. All sessions will be held at St. George's Episcopal Church, the first beginning at 9:30 a. m.

Church School Slated

Purcellville, Va., Feb. 29 (Spl.). The annual Christian Workers' training school of the Methodist Church will be held at Bethany Methodist Church, Purcellville, Tuesday to Friday. Three courses will be offered.

The instructors will be the Rev. and Mrs. William R. Reed of Luray, Va., and the Rev. Stanley E. Emrich of Waterford.

Merchants Elect Larson

Winchester, Va., Feb. 29 (Spl.). Ralph Larson, manager of the Montgomery Ward store here, has been elected president of the Winchester Retail Merchants Association, succeeding N. B. Clowe. Other officers are Silas Cather, Earl Clowser and Henry Hardenburg.

Montgomery Lists Evening Classes In 3 Subjects

The Montgomery County Board of Education has announced adult evening classes in electric and acetylene welding, slip covering and reupholstery, and conversational Spanish.

The conversational Spanish class, instructed by Mrs. Katherine Rodriquez, will meet on Tuesday and Thursday nights from 8 to 10 o'clock at Bethesda-Chevy Chase High School. Registration is March 8 at 8 p. m. The welding class will meet at Montgomery Blair High School, Silver Spring. Registration will be March 8 and 9 from 7:30 to 10:30 p. m.

A new class in slip covering and reupholstery will begin April 8. The 12 three-hour sessions will be from 7 to 10 p. m. at Richard Montgomery High School, Rockville. Registration will be March 4, 11 and 18 from 7 to 10 p. m.

Course for Dairymen To Be Given at VPI

Blackburg, Va., Feb. 29 (Spl.).—Virginia Polytechnic Institute will conduct its 1948 short course entitled "Building Confidence Through Efficient Quality Production" for dairymen Thursday and Friday.

Virginia's artificial insemination program, construction and use of dairy buildings, and use of pasture and hay crops for efficient milk production will also be discussed, C. W. Holdaway, head of the VPI dairy department and presiding officer of the course, announced today.

Waskey Gets Drive Post

Frederick, Md., Feb. 29 (Spl.).—Nevin T. R. Waskey has been named to head Frederick City volunteer workers for the 1948 Red Cross fund drive, which opens tomorrow with Daniel J. Thomas as general chairman. The city quota is $10,000, approximately two thirds of the total budget for the Frederick County chapter, of which Mrs. Richard F. Nallin is chairman.

Talk on Deaf Slated

Baltimore, Feb. 29 (AP).—Mrs. Spencer Tracy, wife of the movie actor, will address a public meeting at the Baltimore Museum of Art March 9 on "New Avenues of Understanding and Teaching Deaf Children." She is founder and director of the John Tracy Clinic, named for her deaf son, and is coming here under the sponsorship of the Junior League of Baltimore.

SWITCH to CALVERT because it's LIGHTER
CALVERT RESERVE Blended Whiskey—86.8 Proof—65% Grain Neutral Spirits. Calvert Distillers Corp., New York City

THE LITTLE'S NEXT: "Johnny Frenchman," a British film starring Francoise Rosay, celebrated French actress, succeeds "Shoe Shine" Wednesday at the Little. The new picture also will be shown after Tuesday night's final "Shoe Shine." Here are Patricia Roc and Paul Dupuis in a scene from the story of rivalry between Cornish and Breton fishermen

U. of Va. to Join Junior Chamber in Aid Plan Studies

Charlottesville, Va., Feb. 29 (AP). The extension division of the University of Virginia has accepted the invitation of the State Junior Chamber of Commerce for joint sponsorship of discussions and studies of the Marshall Plan.

The Junior Chamber of Commerce will be in charge of selecting the communities in which Marshall Plan studies will be held, and will decide where lectures, round table conferences, or panel discussions should be held.

George B. Zehmer, director of the university's extension division, said his department would collect material on the Marshall Plan and make it available to the different communities for discussion meetings.

C. Hall Snellings of Portsmouth has been named chairman of the Jaycee committee for the Marshall Plan considerations.

Montgomery Meeting On Schools Tomorrow

The Montgomery County school system will be examined by the school officals at a "town meeting," sponsored by the county chapter of Americans for Democratic Action tomorrow at 8:30 p. m. in the Silver Spring Armory.

Speakers will include E. Merritt Douglass, assistant superintendent of schools in charge of curriculum; Richard E. Carpenter, superintendent of schools in charge of plant and facilities; Mrs. Curtis Walker, president of the county board of educatoin, and H. Stanley Stine, vice president of the board of education.

Virginia Calf Party Is Scheduled April 3

Orange, Va., Feb. 29 (AP).—The second annual State Holstein calf party for 4-H and Future Farmers of America members will be held here April 13, the Virginia Agricultural Extenison Service announced today.

Officials said the purpose of the event is to help 4-H and FFA youths start their own purebred livestock programs. Cooperating breeders will offer about 30 calves for sale at prices well below the present market values, it was stated.

Delivery Duplication Held Milk Cost Booster

Blacksburg, Va., Feb. 29 (AP).—Milk prices could be reduced by stopping duplication in deliveries, according to agricultural economists at Virginia Tech.

The economists cited a New York State study showing that 38.2 per cent of the time spent in travel and delivery could be saved by alternate-day deliveries. Results of the study indicated that the cost of retail milk delivery ranged from 4 to 6 cents per quart, they said.

Show Time

STAGE

National—"The Chocolate Soldier," Billy Gilbert in the operetta, conducted, tonight only, by Composer Oscar Straus, at 8:30.

Gayety—Burlesque continuous from 12 noon to 5 p. m. and 8:30 p. m.

SCREEN

Warner—"The Swordsman," Larry Parks, kilted, feudin' 'n' fightin' in the Scottish highlands, at 11:30 a. m., 1:40, 3:45, 5:55, 7:55 and 9:50 p. m.

Palace—"Call Northside 777." James Stewart in the real-life story of a reporter who frees a man from a murder rap, at 10:45 a. m., 12:55, 3:05, 5:15, 7:25 and 9:35 p. m.

Capitol—"The Tender Years." Joe E. Brown back on the screen after a long absence in a homey tale, at 11 a. m., 1:45, 4:30, 7:15 and 10 p. m. Tex Beneke's Band on stage at 12:55, 3:40, 6:25 and 9:10 p. m.

RKO-Keith's—"The Bishop's Wife." Cary Grant as an angel who comes to the aid of David Niven and Loretta Young, at 11:25 a. m., 1:30, 3:30, 5:35, 7:40 and 9:40 p. m.

Metropolitan—"Intermezzo," reissue of the Ingrid Bergman-Leslie Howard musical romance, at 11:55 a. m., 1:55, 3:50, 5:50, 7:50 and 9:50 p. m.

Columbia—"You Were Meant for Me." Jeanne Crain and Dan Dailey in a musical about life in the late 20s, at 11:25 a. m., 1:30, 3:30, 5:30, 7:30 and 9:35 p. m.

Little—"Shoe Shine," notable Italian film about two shoe shine boys of Rome and the black market, at 11:10 a. m., 12:50, 2:40, 4:20, 6:05, 7:55 and 9:45 p. m.

Hippodrome—"I Know Where I'm Going," Wendy Hiller in a widely praised British import, at 2:15, 4:05, 5:55, 7:45 and 9:30 p. m.

Pix—"The Shanghai Gesture," at 2:10, 4:50, 7:30 and 10:10 p. m. "Broadway Limited," at 3:30, 6:10 and 8:50 p. m.

Ambassador—"The Swordsman," at 1:15, 3:20, 5:25, 7:35 and 9:45 p. m.

Trans-Lux—Short subjects and news reels continuous from 10:15 a. m. to 12 midnight.

One on the Aisle—

Ah, Youth!—And On Skates, Too

By Richard L. Coe

MIKE ULINE'S cozy arena has a neat skating revue in "Ice Cycles of 1948." It's not so big as its mother—last fall's "Ice Capades"—but I enjoyed it a lot more.

By now you probably know that this old party is nuts about ice shows. Granted, they all have a certain sameness and I can understand the intellectual approach that if you've seen one of these, you've seen them all. Lately the tendency has been for ice shows to assume the massive proportions of a circus, but this one gets down to two fundamentals—crackerjack skating and cheerful young people. The combination suits me fine.

There is, for instance, in "Ice Cycles" a pert young girl named Margaret Field, who skates a tulip number "in plastic." Fortunately, Miss Field doesn't look the least bit like a tulip; she looks, in a way, like Bambi Lynn; she skates with instinctive grace and all in all she couldn't be cuter.

There's also a mighty fine team which does a synchronized number that's as good as any we recall from "Ice Follies" or "Ice Capades," the producers of which have evolved "Ice Cycles." These chaps are Kurt Trostorff and Frank Turrella and they enjoy their work as much as you enjoy watching them. If the sponsors are looking for any ideas, we suggest they team Miss Field and Turrella as a Gower and Jeanne of the ice world. They're both mighty attractive looking young folks.

Youth's the Keynote

Youth is the keynote of Cycles. Most of the girls are in their teens and, I'm told, anyone as aged as 22 is considered by them to be an old turkey. This disdain for age—harrowing as it may strike you personally—has a lot to do with the blithe zest of their natty revue.

There are the turns you get to expect — production numbers with eye-filling costumes, trickily lighted, and comic turns so skillfully done you forget how well the lads are skating.

Ann Robinson and Jane Zeiser are, I suppose, the leading ladies and at the top flight of the men you find Dick Mershon, Robin Lee, Bud McNulty and Eldon Adair, all of whom you've seen in one or other of the three touring ice shows. And there's comedy from Leo Loeb, Howard Sullivan, Arthur Nelles and Buddy La Londe.

Watching "Ice Cycles" the other night, I couldn't help thinking what an ideal spot Uline's is for this sort of thing. The rink is fine, the seats far superior to what you get for ice shows in other cities (you're listening to an old ice show fan from Atlantic City to Pittsburgh!) and now Mike Uline talks seriously of closing down his palace. Here's hoping he'll reverse himself on that, for there's nowhere else in our sprawling town for an ice show to be so suitably housed.

MADELEINE CARROLL WEEK-END has sprawled into all portions of the press, so there's no use telling you more about that colorful beauty's Red Cross interests, but you may be pleased to know she's going to do a play next fall.

This will be a Washington comedy by Garson Kanin and Ruth Gordon, the husband-wife team who wrote the Palace's incoming "A Double Life." Madeleine will be playing a Congresswoman and with those three working together, you can be pretty certain of a witty, clever evening.

Who'll play opposite Madeleine is anyone's guess, but she did offer Brian Aherne the honor at a party the other afternoon. Naturally, he loved it. Anyone who didn't take her up on it would be a blithering idiot, but then you know how those things are; fitting schedules together for a play is worse than a jigsaw puzzle.

Aherne and Madeleine are old friends; both are from England's Birmingham and played together at the university's noted Dramatic Society.

Yesterday morning at 9 o'clock while you were riffling through the funnies the two of them—with Frank Allenby and those hordes it takes to put on a radio hour—were slaving away on the Constitution Hall stage, rehearsing for the Theater Guild's "The Barretts of Wimpole Street" broadcast.

Patrick Hayes Presents
LUBOSHUTZ and NEMENOFF
Thursday, March 11, 8:30 P.M. Constitution Hall
"Perfection in two piano playing" Serge Koussevitsky
Tickets: $1.20, $1.80, $2.40, $3.00 Snow Concert Bureau RE. 4433 1108 G St. N. W. (Campbell's)

Don't Miss It! SPORTSMEN'S SHOW
NATIONAL GUARD ARMORY
MARCH 5 thru 14
Admission Including Tax ADULTS $1.25, CHILDREN 60c
Doors Open 1 P.M. to 11 P.M. Shows 2:30 & 8:30
Gala Event of the Sports Show World
SPECIAL FEATURES DAZZLING EXHIBITS
Produced by THE LEAGUE of MARYLAND SPORTSMEN
Washington Office: 712 Chandler Bldg. 1427 Eye St. N.W.

The Ice Show That's NEW and Different
ICE CYCLES OF 1948
23 BIG ACTS! CAST OF 125!
Tickets Available
at The Fairway, 1328 G Street N.W., or the Arena; 1000 seats at $1.25, 1000 seats at $2.00, 2000 at $2.50, 750 seats at $3.00 and a few at $3.60
ULINE ARENA
Bus Service at the Door

"DELIGHTFUL! DIFFERENT! RARE CHARM!" — COE - POST
J. ARTHUR RANK PRESENTS
Wendy Hiller
Roger Livesey
I KNOW WHERE I'M GOING
Last 5 Days
HIPPODROME
N.Y. AVE. AT 9TH

Constitution Hall, Next Sunday Aft., Mar. 7
"The Aristocrat of the Piano"
Casadesus
In Full Recital. Only Appearance in Washington This Season!
"I would walk a mile to hear him play practically anything at any time."—Virgil Thomson, New York Herald-Tribune.
Seats: $1.20, $1.80, $2.40, $3.00 Inc. Tax Mrs. Dorsey's, 1108 G (Campbell's) NA.7151

NATIONAL NOW PLAYING Eves. 8:30, Mats. 2:30
Matinees Wednesdays and Saturdays
Oscar Straus' Music-Comedy Success
The CHOCOLATE SOLDIER
WITH BILLY GILBERT
Eves.: $1.20, $1.80, $2.40, $3, $3.60. Mats.: $1.20, $1.80, $2.40, $3.00.

GAYETY MET. 8662 9th bet E & F
Travling BURLESQUE NOW Playing
2 CONT. MATS 11:30 to 5
EVE 8:30 RES. SEATS
ADDED ATTRACTION DIAN ROSS DOLLY DAWSON
LOONEY LEWIS HARRY BENTLEY

CONSTITUTION HALL WEDNESDAY-MARCH 3 8:30 P.M.—C.C. CAPPEL presents
BRAILOWSKY
World Famous Interpreter of CHOPIN
TICKETS NOW 90c to $3 at Cappel Concert Bureau in BALLARD'S MUSIC STORE 1300 G Street • • • RE. 3503

9th ABOVE F LITTLE
LAST 2 DAYS
Shoe Shine
Starting Wednesday—
J. ARTHUR RANK presents an irresistible love story
Johnny Frenchman

In Person!
PHIL SPITALNY
and his ALL GIRL ORCHESTRA
Entire Cast of the Famous HOUR OF CHARM
Monday, March 8, 8:30 P.M. Constitution Hall
Tickets on Sale, $1.20 to $3.60
Snow Concert Bureau, 1108 G N.W. (In Campbell's) RE. 4433

TRANS-LUX
14th & H N.W. • Newsreels & Shorts
Jefferson-Jackson Day Democrat Dinner, President Truman Keynotes.
U. S. Pilots Show Off P-80 Jet Planes. 30 OTHERS
WMAL Newscasts—Last Show 10:15

WARNER Theater 13th NEAR F
LAST 3 DAYS DOORS OPEN 10:30 A.M.
LARRY PARKS Ellen DREW
in COLUMBIA'S ADVENTUROUS
"The SWORDSMAN"
COLOR BY TECHNICOLOR
Plus—March of Time—"PRESIDENTIAL YEAR"
ALSO SHOWING AT AMBASSADOR

RKO-KEITH'S
Opposite U. S. Treasury on 15th St.
Held Over! DOORS OPEN 10:45 AM
SAMUEL GOLDWYN presents
CARY GRANT LORETTA YOUNG DAVID NIVEN
Cary and The Bishop's Wife

WARNER BROS. METROPOLITAN F NEAR 10TH
LAST 3 DAYS DOORS OPEN 10:30 A.M.
INGRID BERGMAN
In HER FIRST and BEST PICTURE!
"Intermezzo" with LESLIE HOWARD

Starts THURSDAY
DEBORAH KERR STAR OF "HUCKSTERS"
SABU DAVID FARRAR FLORA ROBSON in
"BLACK NARCISSUS"
COLOR BY TECHNICOLOR
A Universal-International release
Warner Bros. METROPOLITAN

STARTS SATURDAY
DEBURGOS-INTERNATIONAL PRESENTS
Laurence OLIVIER
THAT HAMILTON WOMAN
Vivien LEIGH
AN ALEXANDER KORDA PICTURE
HIPPODROME

SPRING COMES EARLY TO LOEW'S!
LOEW'S Spring Time Hit Parade
CAPITOL F at 14th
NOW . . . Open 10:45
IN PERSON TEX BENEKE and his ORCHESTRA
• On the Screen JOE E. BROWN "THE TENDER YEARS"
THURSDAY WALLACE BEERY "ALIAS A GENTLEMAN"
• On Stage JANE • KEAN FRANKIE • CONVILLE
PALACE F at 13th
NOW . . . Open 10:30
JAMES STEWART
Call NORTHSIDE 777
RICHARD CONTE HELEN WALKER
THURSDAY RONALD COLMAN "A DOUBLE LIFE"
SIGNE HASSO EDMUND O'BRIEN
COLUMBIA F at 12th
NOW Open 11 A.M.
JEANNE CRAIN • DAN DAILEY
"You Were Meant For Me"
THURSDAY Tyrone Power "Captain from Castile"

Women are weak... and men are ruthless
HELD OVER AGAIN—PUBLIC DEMAND
Gene TIERNEY
RETURNS TO THRILL YOU IN HER MOST EXCITING PERFORMANCE AS 'POPPY'
in Shanghai Gesture
Walter HUSTON • Victor MATURE • Ona MUNSON
2nd HIT LAFF SHOW
BROADWAY LIMITED
McLAGLEN • O'KEEFE • WOODWORTH • KELLY • PITTS • KINSKEY • STONE
PIX 13TH AT H N.W. DOORS OPEN AT 1:30

Starts THURSDAY
T-MEN
IN THE TRUE... TENSE... TERRIFIC STORY OF THE TREASURY'S TOUGH GUYS!
WARNER Theater 13th NEAR F

TODAY'S NEIGHBORHOOD MOVIES

WARNER BROS. THEATERS
For Additional Information Phone Theaters Direct or Call REpublic 0800

Theaters Having Matinees.

AMBASSADOR 18th & Col. Rd. N.W. CO. 5595. Mat. 1 P.M. Larry Parks, Ellen Drew in "THE SWORDSMAN" at 1:15, 3:20, 5:25, 7:35, 9:45.

BEVERLY 15th & F N.E. LI. 3300. Mat. 1 P.M. Humphrey Bogart, "TREASURE OF SIERRA MADRE," at 1:30, 4:10, 6:50, 9:30.

CALVERT 2324 Wis. Ave. N.W. WO. 2345. Mat. 1 P.M. Robert Mitchum, Jane Greer in "OUT OF THE PAST" at 1:05, 3:10, 5:20, 7:25, 9:35.

CENTRAL 425 9th St. N.W. ME. 2841. Opens 10:45 June Allyson, "GOOD NEWS," 11, 2:25, 5:50, 9:25. Burt Lancaster in "I WALK ALONE," at 12:45, 4:15, 7:45.

KENNEDY Kennedy Nr. 4th N.W. RA. 6600. Mat. 1 P. M. John Wayne, Laraine Day in "TYCOON" at 1:25, 4:05, 6:40, 9:20.

PENN Pa. Ave. at 7th S.E. FR. 5200. Mat. 1 P. M. George Raft, June Havoc in "INTRIGUE" at 1:30, 3:30, 5:25, 7:30, 9:30.

SHERIDAN Ga. Ave. & Sheridan RA. 2400. Mat. 12:30 P. M. Humphrey Bogart, "TREASURE OF SIERRA MADRE," at 1:30, 4:10, 6:50, 9:30.

SILVER Ga. Ave. & Colesville Pike SH. 5500. Mat. 1 P. M. Walter Pidgeon, Deborah Kerr in "IF WINTER COMES" at 1:25, 3:25, 5:30, 7:35, 9:40.

TIVOLI 14th & Park Rd. N.W. CO. 1800. Mat. 1 P. M. George Raft, June Havoc in "INTRIGUE" at 1:25, 3:25, 5:25, 7:25, 9:30.

UPTOWN Conn. Ave. & Newark WO. 5400. Mat. 1 P.M. George Raft, June Havoc in "INTRIGUE" at 1:30, 3:30, 5:30, 7:30, 9:30.

Theaters Having Evening Performances

APOLLO 624 H St. N.E. FR. 5300. Mat. 1 P.M. June Allyson, Peter Lawford in "GOOD NEWS" at 6:15, 7:55, 9:40.

AVALON 5612 Conn. Ave. N.W. WO. 2600. Mat. 1 P.M. Humphrey Bogart, Walter Huston in "TREASURE OF SIERRA MADRE" at 6:35, 9:15.

AVE. GRAND 645 Pa. Ave. S.E. LI. 2406. Mat. 1 P.M. Basil Rathbone in "BLACK CAT" at 6:15, 8:05, 9:55.

COLONY 4935 Ga. Ave. N.W. GE. 6500. Matinee 1 P.M. "DAISY KENYON," at 7:05, 9:25.

HOME 1230 C St. N.E. TR. 8188 Matinee 1 P. M. Carmen Miranda, Groucho Marx in "COPACABANA" at 6:15, 9:35. John Hodiak, George Murphy in "ARNELO AFFAIR" at 8:10.

MAC ARTHUR 4859 MacArthur Blvd. MAT. 1 P.M. OR. 4600 Robert Mitchum, Jane Greer in "OUT OF THE PAST" at 6:00, 7:50, 9:50.

SAVOY 3030 14th St. N.W. CO. 4968 Matinee 1 P. M. Joe Yule in "JIGGS AND MAGGIE IN SOCIETY" at 6:30, 8:10, 9:55.

SECO 8244 Ga. Ave. Silver Spring SH. 2540 Mat. 11 A.M. Penny Singleton, Arthur Lake in "BLONDIE'S ANNIVERSARY" at 8:15. Errol Flynn in "SAN ANTONIO" at 6:15, 9:20.

TAKOMA 4th & Butternut St. GE. 4312 Mat. 1 P. M. June Allyson, Peter Lawford in "GOOD NEWS" at 6:55, 9:35.

YORK Ga. Ave. & Quebec Pl. N.W. RA. 4400. Mat. 1 P. M. Bob Hope, "WHERE THERE'S LIFE," 6:15, 8:05, 9:55, and Royal Wedding pictures.

HISER-BETHESDA 7414 Wisc. Ave. Wisconsin 4848 "THE GREAT MR. HANDEL," in Technicolor, with Wilfred Lawson, Elizabeth Allan, London Philharmonic. At 5:45, 7:45, 9:45. Extra! New musical short, Miklos Gafni in "A VOICE IS BORN."

DUMBARTON 1349 Wisc. Ave. N.W. MI. 1154 Last Day—Two Hits—Doors Open 5:30 James Stewart, Jane Wyman in "MAGIC TOWN" Plus Laurel and Hardy in "BLOCKHEADS" Grandest Entertainment Ever Offered

PALM Cont. fr. 6:30 Alex. (Del Ray) OV. 3560 2402 Mt. Vernon Ave. Bing Crosby "WELCOME STRANGER"

FAIRFAX Free Off-Street Parking Fairfax, Va. Phone 786 Dennis Morgan in "MY WILD IRISH ROSE" in Technicolor

DISTRICT THEATERS For Information, Call NOrth 3000

HOWARD 620 T St. N.W. Open 12:30 P.M. Boris Karloff "BLACK FRIDAY" Bela Lugosi, Alan Ladd "BLACK CAT"

LINCOLN 1216 U St. N.W. Opens 12:30 P.M. Robert Mitchum, Jane Greer "OUT OF THE PAST"

REPUBLIC 1343 U St. N.W. Opens 12:30 P.M. Walter Pidgeon, Deborah Kerr "IF WINTER COMES"

BOOKER T 1433 U St. N.W. Opens 12:30 P M. Esther Williams, Jimmy Durante "THIS TIME FOR KEEPS"

LANGSTON 25th & Benning Rd. Opens 12:45 P.M. Walter Pidgeon, Deborah Kerr "IF WINTER COMES"

ARLINGTON-FALLS CHURCH, VA. Information Phone OX. 1139—F. C. 1555

STATE Falls Church, Va. FA. 1555 "TREASURE OF SIERRA MADRE" Humphrey Bogart, Walter Huston

LEE FA. 1556 East Falls Church, Va. "DAISY KENYON" Joan Crawford, Dana Andrews

WILSON 1720 Wilson Blvd. OX. 1480 "TREASURE OF SIERRA MADRE" Humphrey Bogart, Walter Huston

ASHTON 3166 Wilson Blvd. OX. 1139 "WISTFUL WIDOW OF WAGON GAP" Bud Abbott, Lou Costello

ARLINGTON Cor. Pike & S. Fillmore St. OX. 2999 "I WALK ALONE" Lizabeth Scott, Burt Lancaster

BUCKINGHAM Glebe-Pershing Dr. OX. 0444 "I WALK ALONE" Lizabeth Scott, Burt Lancaster

GLEBE Arlington, Va. OX. 4266 "THE UNSUSPECTED" Joan Caulfield, Claude Rains

BYRD 104 South Wayne St. OXford 1733 "GOOD NEWS" June Allyson, Peter Lawford

HIPPODROME N. Y. Ave. at 9th Open 1:45 ME. 9694 "I KNOW WHERE I'M GOING"

BETHESDA Wis. Ave. & E-W Hwy. WI. 2868-9636 Free Parking—Open 6—Last Day "RIDE THE PINK HORSE" At 7, 9:20 with Robert Montgomery, Wanda Hendrix

LUST THEATERS

MILO Ph. Rockville, Md. 2434 Last Day "ROAD TO RIO," Bob Hope, Bing Crosby, Dorothy Lamour, at 7:08 and 9:27

KAYWOOD Eastern Ave. Bet. R. I. & Mich. Aves. WA. 8899 Free Parking—Hearing Aids Last Day—Maria Montez, Rod Cameron "PIRATES OF MONTEREY" In Technicolor At 6:15, 8:14 and 10:13

CAMEO Mt. Rainier, Md. WA. 9746 Two Hits Last Day—"GOOD NEWS" June Allyson, Peter Lawford "LAST OF THE REDMEN" Jon Hall—Last Complete Show 8:10

HYATTSVILLE Wash.-Balt. Blvd. Hyattsville, Md. Last Day—All Family Show! William Elliott in "THE FABULOUS TEXAN," plus Bugs Bunny, Popeye, Little Lulu, Donald Duck At 7:03 and 9:35

CHEVERLY Defense Highway at Landover Rd., Md. UNion 0100. Free Parking Last Day—Abbott and Costello "WISTFUL WIDOW OF WAGON GAP" At 6:15, 8:05 and 9:55

MARLBORO Upper Marlboro, Md. Marl. 9875 Last day—"ROAD TO RIO" Bing Crosby, Bob Hope, Dorothy Lamour at 7:15, 9:15

Alexandria, Arlington For Information, Call AL. 9000

REED Hearing Aids. 1723 King St. Phone ALexandria 3445 B. Crosby, D. Lamour, B. Hope "THE ROAD TO RIO"

VIRGINIA Mt. Vernon Blvd. and 1st St. AL. 6133 Lana Turner, Spencer Tracy "CASS TIMBERLANE" Added: "Football Highlights of 1947"

RICHMOND 819 King St. Phone ALex. 9226 W. C. Fields, Charlie McCarthy "YOU CAN'T CHEAT AN HONEST MAN"

INGOMAR 607 King St. AL. 9278 Matinee Daily 2 P. M. Gala Stage and Screen Show On Our Stage Johnny Wise and His Wonder Horse On Our Screen "DURANGO VALLEY RAIDERS"

CENTRE (Fairlington) TEmple 1000 Air Conditioned "IF WINTER COMES" Walter Pidgeon, Deborah Kerr

SHIRLINGTON Parkfairfax (Verlock 2300) "THE OTHER LOVE" Barbara Stanwyck, David Niven

SYLVIA Franconia, Va. (At Ward's Service Sta.) "PERILS OF PAULINE" Betty Hutton and John Lund 7 and 9 P.M.

CIRCLE 2105 Pa. Ave. N.W. RE. 0184 Mat. 1 P. M., Continuous Last day, Dennis Morgan, Arlene Dahl, Andrea King in "MY WILD IRISH ROSE," in technicolor. Open 5:30. Feature 5:45, 7:35 and 9:40.

GREENBELT— Greenbelt, Md. GR. 2222 Katharine Hepburn, Robert Walker in "SONG OF LOVE" at 7 and 9:30.

BERNHEIMER'S THEATERS

VILLAGE Phone Mich. 9227 1307 Rhode Isl. Ave. N.E. "OUT OF THE PAST" Robert Mitchum, Jane Greer

NEWTON 12th & Newton Sts. N.E. Phone Mich. 1839 Equipped with Hearing Aid Phones "I WALK ALONE" Burt Lancaster, Lizabeth Scott

JESSE 18th Nr. Rhode Isl. Ave. N.E. Phone DUpont 9861 Double Feature "SONG OF LOVE" Katharine Hepburn, Robert Walker "BELLS OF SAN FERNANDO" Donald Woods, Gloria Warren

SYLVAN First and R. I. Ave. N.W. Phone NOrth 9689 Double Feature "GOOD NEWS" June Allyson, Peter Lawford "UNDER THE TONTO RIM" Tim Holt, Nan Leslie

ACADEMY 535 8th St. S.E. LI. 9816 Double Feature "GREEN DOLPHIN STREET" Lana Turner, Van Heflin "VIGILANTES RETURN" Jon Hall, Margaret Lindsay Matinee at 1 P.M.

STANTON 6th and C Sts. N.E. Phone LI. 5347 Double Feature "MOTHER WORE TIGHTS" Betty Grable, Dan Dailey "DESPERATE" Steve Brodie, Audrey Long

VERNON 3707 Mt. Vernon Ave. Alexandria, Va. AL. 2424 "TREASURE OF SIERRA MADRE" Humphrey Bogart, Walter Huston

K-B THEATERS

APEX 4813 Mass. Ave. N.W. WOodley 4600 Robert Mitchum, Jane Greer "OUT OF THE PAST" 1:20, 3:25, 5:35, 7:40 and 9:45

ATLAS Cont. 1-11 P. M. 1331 H St. N.E. ATlantic 8300 First Northeast Showing Walter Pidgeon, Deborah Kerr "IF WINTER COMES" Plus Western Musical "'NEATH CANADIAN SKIES"

SENATOR Minn. Ave. & Benning Rd. TRinidad 2600 Double Feature Jean Arthur, William Holden "ARIZONA" 1:00, 3:55, 6:50, 9:45 Russell Hayden "WHERE THE NORTH BEGINS" 3:15, 6:10 and 9:05

NAYLOR 28th and Ala. Ave. S.E. U-2 Bus to Door VI. 4000 Robert Mitchum, Jane Greer "OUT OF THE PAST" 7:15 and 9:30

FAIRLAWN AMUSEMENT CO. THEATERS

ANACOSTIA 1415 Good Hope Rd. S.E. LUdlow 2424 George Raft in "INTRIGUE," at 1:15, 3:20, 5:20, 7:25 and 9:25

ATLANTIC Atlantic St. at Nichols Ave. LU. 7842 Joan Bennett in "SECRET BEYOND THE DOOR" at 6:15, 8:10 and 10.

CAPITOL Capitol Heights, Md. HI. 4740 George Brent, Virginia Mayo, in "OUT OF THE BLUE," 6:25, 8:05, 9:45

CONGRESS 2931 Nichols Ave. S.E. TR. 8700 Bud Abbott, Lou Costello, Marjorie Main "WISTFUL WIDOW OF WAGON GAP" 6:20, 8:05 and 9:55

FAIRLAWN 1342 Good Hope Rd. LI. 9193 Double Feature—"GAS HOUSE KIDS IN HOLLYWOOD," at 6:25, 9. Lee Tracy in "HIGH TIDE," 7:30, 10, and 2 cartoons.

HIGHLAND 2533 Pa. Ave. S.E. AT. 7311 Robert Mitchum, Jane Greer in "OUT OF THE PAST" 6:15, 8:10, 10

LAUREL Laurel 113 Laurel, Maryland Bing Crosby, Bob Hope, Dorothy Lamour "ROAD TO RIO"

Sen. Taylor Opposes Reds in Certain Jobs

Positions Linked To State Secrets Cited as Example

Senator Glen Taylor, Henry Wallace's running mate, said yesterday he opposes Communists in Government posts linked to State secrets. But he said they can be useful in other Federal jobs.

The Idaho lawmaker, third party vice presidential aspirant, said in an interview over radio station WINX:

"I'm against Communists occupying positions in Government where they might possibly turn secret information over to the Russians, after what happened in Canada."

But, he added, it is a different thing to "kick them out of the Labor Department."

"They can be as good public servants there as anybody," he said.

Taylor admitted he had "taken a good deal of ribbing" from his Senatorial colleagues about his new political goal, but he added:

"This fourth party that the Southerners are threatening to start has taken a great deal of the heat off of me."

Taylor said he considered not more than 17 or 18 of the 96 members of the Senate were "liberals." He estimated there are only 30 or 35 such in the 435-member House of Representatives.

He said he saw "no chance" that the third party would drop out of the race, adding:

"I seriously believe we are going to win in November."

61 Years' Service

U. S. Retires 2 Veteran Employes

Mrs. Pierce Donnelly

Two Federal workers with an aggregate of 61 years Government service retired yesterday.

They are Savanna Daisy Pierce, Agriculture Department editorial clerk, retiring after 29½ years service in the Division of Publications, and John R. Donnelly, personnel section, office of Secretary of Labor, with 31½ years service.

Mrs. Pierce, of 1020 19th st. nw., entered the Agriculture Department in 1918 and spent most of her career in the preparation and maintenance of indexes in the publications division. She came here from her native Florida, where she had been a public school teacher. She also had been a postmistress in Cleveland. She plans to remain in Washington.

Donnelly, who is 65, lives at 213 11th st. sw., and has served under all five secretaries since the Labor Department was created in 1913. Donnelly was once employed in the Cleveland police department and plans to make his home there.

TRUMAN—From Page 1

Truman Sees James M. Cox

Fleet Admiral William D. Leahy, his chief of staff, and Capt. C. C. Adell, commandant of the naval base.

Chaplain Travis, who, like the President, is a Baptist, recalled the crass materialism of the 1920s and its consequences. People listened to the scientists, he said, and were told to believe only those things which could be proved scientifically.

Says Bubble Has Burst

"Now the soap bubble of science has blown up in our face," he said. "It has become an atomic Frankenstein monster and we are more disillusioned than ever."

Exhorting the worshipers to return to the principles of Christ, Chaplain Travis said:

"Christianity is a Coast Guard cutter rather than a pleasure cruiser. It is the one thing which can save this disillusioned world from its present perplexities and frustrations."

Leaving the chapel, the President walked to the nearby enlisted men's beach for a swim and a sunbath.

Vandenberg to Let Name Remain on Nebraska Ballot

By the United Press

Senate President Arthur H. Vandenberg (R., Mich.) said yesterday that he would not take the court action necessary to remove his name from the Nebraska primary ballot.

His position was that he had nothing to do with placing his name on the ballot and that he was "not interested in the slightest" in what happens in Nebraska on April 13.

Vandenberg's name has been entered along with those of other avowed or potential GOP presidential candidates. The contest is in the nature of a popularity poll and its results are not binding on the elected national convention delegates.

Once a name is entered, however, court action is required to remove it.

Nearly all the other GOP candidates have entered the contest voluntarily or have sanctioned having their names entered. As for Vandenberg, he has renounced any presidential ambitions, but he has not yet said he would reject a draft movement.

Back-stairs talk is that Vandenberg may be the man the party turns to in event of a convention deadlock between Senator Robert A. Taft (R., Ohio) and Gov. Thomas E. Dewey of New York, the leading contenders at the moment.

Vandenberg is not, however, expected to become an active candidate in any sense of the word prior to the Republican convention in June. He has made it plain twice that he wants to keep his name free from political controversy while the Senate is concerned with major foreign policy matters.

U. S. Mediator to Talk

Cyrus S. Ching, director of the Federal Mediation and Conciliation Service, will speak at 12:30 p. m. tomorrow at the Advertising Club of Washington at the Statler Hotel.

400 Women Sought For Overseas Jobs

The United States Employment Service yesterday hung out a "help wanted" sign for 400 women between the ages of 25 and 40 to fill civilian recreation jobs with the Army overseas.

Single women, or married women with no dependents, are eligible.

LOUIS ABRAHAMS
Established 1895
LOANS ON JEWELRY
3226 Rhode Island Ave. N.E.
WARFIELD 7498

"Pardon my Burp
Pass the BELL-ANS tablets for HEARTBURN"
When excess stomach acid causes painful, suffocating gas, sour stomach and heartburn, doctors usually prescribe the fastest-acting medicines known for symptomatic relief—medicines like those in Bell-ans Tablets. No laxative. Bell-ans brings comfort in a jiffy or return bottle to us for double money back. 25¢
BELL-ANS for Acid Indigestion 25¢

How Mountain Valley Water Aids In Arthritis and Kidney Trouble
Mountain Valley Water helps . . .
1—Stimulate Kidney function
2—Reduce excess Uric Acid
3—Soothe Bladder irritation
4—Remineralize the body
From Hot Springs, Ark., this water is delivered right to you. Delicious to taste, it is not carbonated, not laxative.
PHONE—MEt. 1062 WRITE—904 12th St. N.W., Wash., D. C.
Ask for Free Booklet "Facts"
MOUNTAIN VALLEY WATER HOT SPRINGS ARKANSAS

ITCHING
Tormented by itching of dry eczema, simple piles, common skin irritation? Soothing, medicated Resinol Ointment is a proved reliever of such distress. Its ingredients, often used by doctors, act gently to give lingering comfort. Well worth trying.

CHOICE CORNER OFFICE SUITES
7-Story Office Building
1757 K STREET N.W.
Corner K St. at 18th
TWO ROOMS $100
FOUR ROOMS $185 to $215
Rental Agent on Premises
MARK WINKLER Management
1117 Vermont Ave. N.W. REpublic 5200

A Savings Plan WITH A FUTURE
When you open a Bonus Savings Plan Account here, you can receive an extra bonus in addition to our regular dividends. The bonus may amount to as much as an extra 1% per annum.
Inquire Here for Details
COLUMBIA FEDERAL SAVINGS AND LOAN ASSOCIATION
716 11th Street N.W. RE. 7111
Savings Federally Insured

Fly TWA to COLUMBUS
2 hrs. 25 min. NON-STOP
5 flights daily to Columbus . . . For immediate reservations call
Republic 5400
or your travel agent
FARES SURPRISINGLY LOW
For widest choice of flights, call Monday through Thursday if possible.
TWA
TRANS WORLD AIRLINE
U.S.A. • EUROPE • AFRICA • ASIA

VARICOSE VEINS
LEG TROUBLES
Quick Relief with Dr Scholl's RUBBERLESS STOCKINGS

They're v-e-n-t-i-l-a-t-e-d, cool, full-fashioned, seamless and washable. Made of rubberless thread specially imported to give comfortable, adjustable support to fat, flabby, distended or bulging legs.
Dr. Scholl's FOOT COMFORT DEPT.
Fourth Floor
Kann's

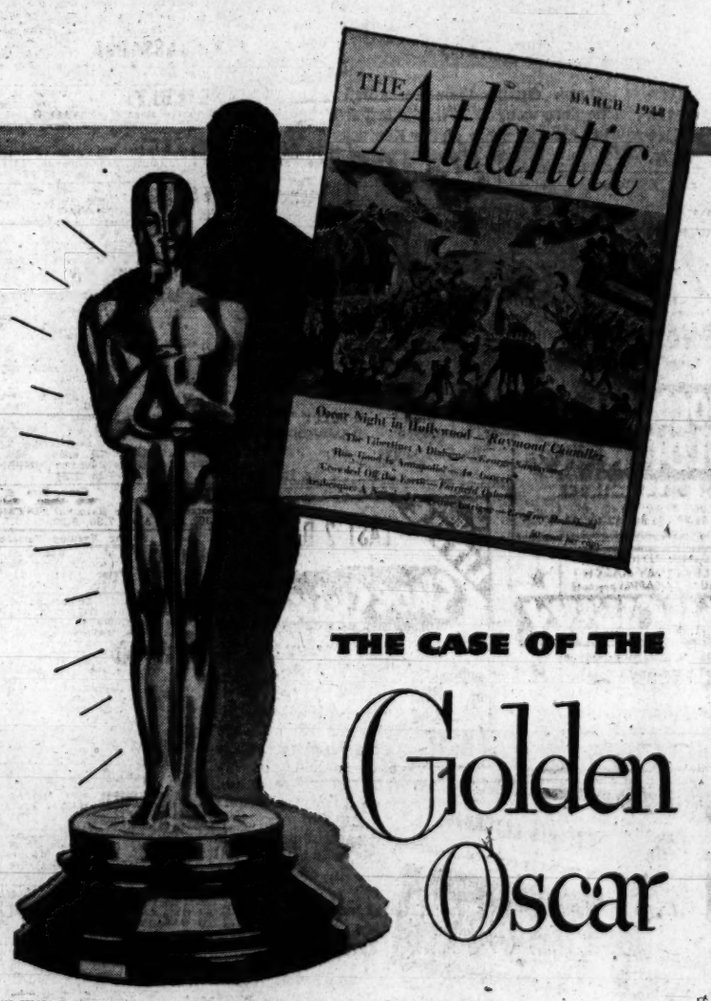

THE CASE OF THE Golden Oscar

Wouldn't you like to know—
What you have to do to get an Oscar?
Who casts the decisive votes and why?
Whether a fine performance in a picture which fails at the box office stands an Oscar-chance?
Why foreign pictures get the whisk?
Why one famous Hollywood star uses her Oscars as door-stops?

Learn the answers to these and many other mysteries behind the gams, greasepaint and flash-bulbs of a Hollywood Oscar night. Simply buy the March Atlantic, turn to Raymond Chandler's "Oscar Night in Hollywood" . . . and decide for yourself whether the flicks are an industry or an art.

Why are the subscription and newsstand sales of the Atlantic at an all-time high? Why is the new Atlantic the most thoroughly read magazine among opinion-forming people in America today? Why is the new Atlantic attracting more distinguished advertisers with each successive issue? Here are a few *more* of the answers—

Battle Stations!—"How good is Annapolis?" Literary guns flash along the Severn as five Annapolis supporters answer with vigor and conviction a recent Atlantic article by Ralph Lee Smith "Why I Resigned from Annapolis".

Other March Atlantic features: *"Crowded off the Earth"*, by Fairfield Osborn; *"The Scientist in our Unique Society"*, by James Bryant Conant; *"Arabesque"*—the new Atlantic serial, by Geoffrey Household; two Atlantic "first" stories; plus the regular Atlantic Departments: *Atlantic Reports* and *Atlantic Bookshelf.*

Get it at your Newsstand . . . Now

Atlantic FOR MARCH

ON THE AIR! "The Editor at Home" — Edward Weeks, famed editor of The Atlantic Monthly, broadcasts every Sunday over ABC NETWORK 1:15 P.M. EST.

What a busy year that was!

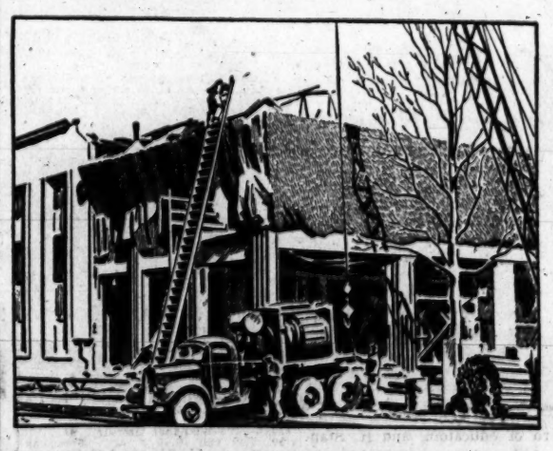

MORE TELEPHONE CONSTRUCTION IN 1947
We added $15,529,416 worth of buildings and equipment, wire and cable to bring you more and better telephone service. This expansion program was far greater than in any pre-war year!

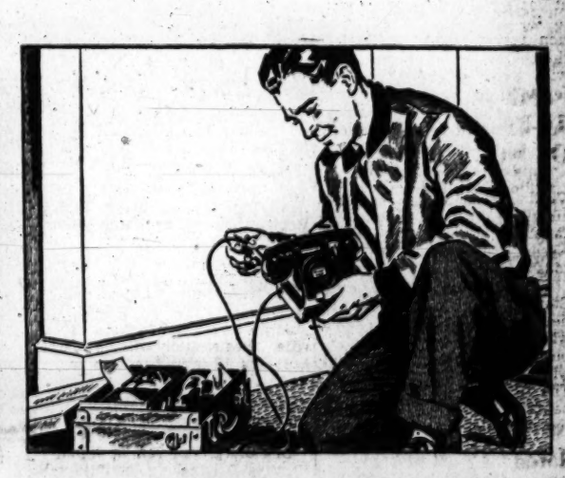

MORE TELEPHONE SERVICE FOR MORE CUSTOMERS
We added 23,955 new telephones in 1947. We still have 10,681 orders we are working hard to fill. We handled 615,371,000 Local and Long Distance calls.

BETTER TRAINED PEOPLE TO SERVE YOU The 6,255 men and women in the C. & P. family grew in skill and experience. They completed an average of about 10 years in telephone work. 1,800 employees now have had 15 years of service or more.

QUALITY OF SERVICE IS IMPROVING Shortages of facilities still cause occasional delays. Yet, on the whole, telephone service is improving day by day and most Long Distance calls go through while you hold the line.

Looking ahead—

We have big plans for the years ahead. They'll take a lot of materials and a lot of manpower. The result will be the best telephone service you've ever had—faster, more dependable, more pleasing, with enough for everybody.

The Chesapeake & Potomac Telephone Company

GIVE

Caps Beaten Out by Chicago in Overtime, 76-75

This Morning

—With Shirley Povich

ORLANDO, FLA., Feb. 29.—As an accredited card holder for years in the Society of American Magicians, Joe Kuhel can note at a glance that the props aren't much and the order is large if he is to conjure up a first-division club for Washington this year. He'll need all the magic soaked up on the sleight-of-hand circuit to pull even a fifth-place ball club out of the hat.

POVICH

As if the seventh-place finish of the Nats in 1947 was not disheartening enough, Kuhel learned in the same week that he is taking command of the club and that Buddy Lewis, his only solid outfielder, has decided to retire. Now Kuhel only needs three outfielders and three infielders, another catcher and some pitching help. And then—presto!—he'll have a ball team, maybe.

But if Kuhel needs sympathy, he's getting it from the proper person in this case—Clark Griffith. The Nats' owner is completely aware of the tough spot his new manager is stepping into and says Kuhel is with him in a rebuilding program. "All I want from Joe is a hustling ball club," says Griffith. "I know we don't figure to win any pennant or be up there with the strong clubs."

GRIFFITH WOULD NOT have traded Stan Spence to the Red Sox last December, he says, if he had known Buddy Lewis was on the point of retiring. He didn't take seriously Lewis' hints that he was ready to give up the game, and mistook them for maneuvering in salary negotiations for 1948. Lewis never did complain openly about the hip injury that finally determined his retirement.

"One of the reasons I traded Spence was because I didn't think he was hustling for us last year," said Griffith, "but he was a good ball player. We could use him now, with Lewis out, but we had to start rebuilding some time, and now we're getting started earlier. We could patch up our club with older players, but I don't want a patched-up club. We need a good young nucleus first."

Kuhel may lack a solid infield, and his outfield, to be gentle with it, is uncertain, but he is fortunate in one phase of his job—he has an understanding boss. He was talking about that today, between arrivals of the first group of pitchers and catchers who will open training tomorrow.

"WHEN I SAW BUCKY HARRIS in New York last December at the major league meeting, Bucky told me I was in a good spot for a new manager," said Kuhel. "'It's going to be tougher on me and Joe McCarthy next season than on you,' Bucky said. 'I'm supposed to win another pennant and McCarthy and his Red Sox are supposed to head me off, but nothing much is expected from you.'

"He told me that even in his lean years working for Mr. Griffith he never had to worry about his job. 'Griff has more understanding of a manager's problems than any other man in baseball,' Harris said. 'He knows when it's not the manager's fault, unlike some of these rich men who own ball clubs and don't know a hit-and-run play from third base.'

"When I played for Bucky, Mr. Griffith used to tell us Harris was a great manager even when we finished far down. I was with the Washington club for 10 years as a first baseman, and Mr. Griffith never came in the clubhouse during that time. There was no second guessing. When he offered me the job as Washington manager, he pointed out all the weaknesses of our club."

THUS FAR, KUHEL is committed to the nice-guy technique with his ball players. He's going to be kind to everybody, unless there is need to be tough. But toughness does not always come so easily to the guy who starts out like a Boy Scout. Muddy Ruel attempted to be everybody's friend with the Browns last season, couldn't stamp out the bickering of the club, and lasted only one year.

This Washington training camp, incidentally, is stacking up as the greatest paradise for rookie players perhaps in the history of the major leagues. The only job in either the infield or outfield that is already clinched is Mickey Vernon's at first base. Six regular positions are open for ambitious kids.

Kuhel managed Hot Springs, a White Sox farm in a Class C league last year. He finds himself in the majors now, but when he looks at his talent he may decide that he hasn't taken much of a jump. At least that was my suggestion, at which he merely smiled and said, "I hope you're wrong."

Nats Ready To Work on 17 Pitchers

By Shirley Povich
Post Reporter

Orlando, Fla., Feb. 29.—Seventeen pitchers were in the Nats' camp or accounted for en route tonight, awaiting the first workout of the season tomorrow.

They'll report at Tinker Field at 10 a. m. and no ball park was more aptly named, for at least a couple of days, because the early workouts will consist mainly of tinkering with calisthenics and the like.

The only absentees among the pitchers tonight are Milo Candini, who is flying in from his Manteca, Calif., home, and Rae Scarborough, who is driving from Mount Olive, N. C.

Three catchers are already on the scene. Al Evans, the only veteran, will share the job of handling the pitchers with Rookies Ken McCreight of Charlotte and Leonard Orkie, claimed from Fayetteville, N. C.

McCreight Promises to Reduce

McCreight, who attracted the Nats' scouts when he was catching for the championship University of Southern California team on the Coast last spring, reported early, all 205 pounds of him.

Twitted about his weight by former Trainer Mike Martin, he grinned and said "it runs in the family." He says he'll lose 10 pounds.

The only players other than pitchers or catchers who will engage in the early workouts before the infields and outfields report next Saturday are Johnny Sullivan and Sherry Robertson.

Sullivan was called to camp early to groom himself for the regular shortstop job he has been temporarily assigned, and Robertson takes on new importance as an outfielder since the retirement of Buddy Lewis.

Four Coaches On Hand

Four coaches will lend Manager Joe Kuhel a hand with the training here. Rick Ferrell has begged a week's absence, but Clyde Milan, Sammy West, Joe Fitzgerald and Nick Altrock are on hand.

The train from the North today, only two hours late which labeled it as practically on time, bore five pitchers into camp . . . Mickey Heafner and Tom Ferrick were the lone veterans of the lot. The others were Rookies Dick Welteroth and Joe Murray, of the Bridgeport, Conn., club, and Earl Dozier, Wasco, Tex., high school boy . . . Traveling with the Nats party, but unfortunately headed for the Tigers' camp at Lakeland, was Outfielder Pat Mullin . . . Pitchers Sid Hudson, Early Wynn, Marino Pieretti and Walter Masterson have received permission to live in town with their families, away from the club's hotel . . . Manager Joe Kuhel, desperate for outfielders, is eager for a look at Dean Stafford, who comes from the Big State League in Texas with a .378 batting average . . . A few hours after Stafford signed a Washington contract, Connie Mack's scouts offered him a big bonus to sign with the A's.

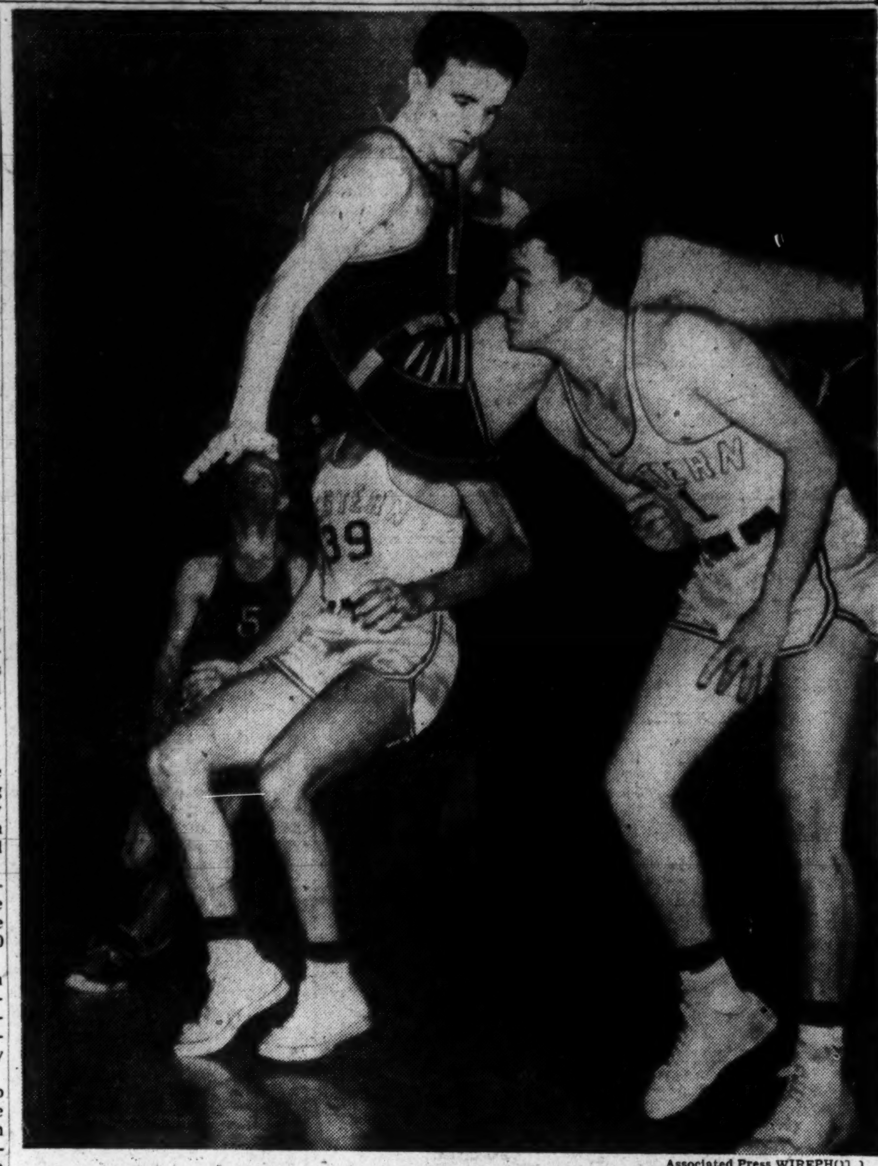

UP, UP AND OVER—Kenny Reeves, University of Louisville center, is about to contact the floor after a wild ride on the shoulder of Dee Gibson, Western Kentucky State Teachers, guard, during their basketball game which Western won, 63-62, in the last few seconds for the championship of the Kentucky Intercollegiate Athletic Conference

Associated Press WIREPHOTO

Miller Still Leads

Mercurio Bowls 501 To Take 2d

By Roger Wolbarst
Post Reporter

Ralph Mecurio, a 99-average bowler, just missed taking over first place in the Police Boys Club benefit bowling tournament by rolling a spectacular 414-87-501 Saturday at the Greenway alleys.

With tonight's competition windng up the week-long tournament, Mercurio's 501 was only five pins behind Jack Miller, whose 506 handicap score has topped the list of more than 5000 bowlers since the opening night.

Mercurio rolled games of 136, 156 and 122 while competing in the Building Trades League in which he is a member of Carpenter's Local Union 132 team No. 2.

No Other Changes

Except for Mercuro's remarkable score, the weekend produced no other reported changes among the leaders. By taking over the runner-up spot for the $100 first prize in the men's division, Mercurio dropped Paul Lilly, who had 482, to third and placed Ralph Hutton and Abe Gilman in a tie for fourth at 476.

High scratch set for men is still held by El Geib, with 442, while Gilman retained his scratch game leadership by virtue of his fine 482 effort.

Frances (Frankie) Wilson and Virginia Siegel remain tied for top honors among the women with 424 handicap scores, while Miss Wilson holds high scratch set leadership with 406. High scratch game reported thus far is Miss Siegel's 159.

Help For Kids

With tournament officials hoping for a big entry tonight to close out the benefit affair in successful fashion, the tournament has already assured the boys club of a big helping hand.

Entry fee is only 50 cents and the tournament is open to all league bowlers. Besides the handicap first prizes for men and women, there are awards for high scratch games and sets in each division plus many other handicap prizes.

The unofficial list of leaders follows:

MEN	
Jack Miller, Chevy Chase	419— 87—506
Ralph Mercurio	414— 87—501
Paul Lilly, Greenway	392— 90—482
Ralph Hutton, Fort Davis	395— 81—476
Abe Gilman, Penn	395— 81—476
James E. Worden, Fafayette	392— 81—473
Gates Lawrence, Alexandria	373— 96—469
Harry Grossman, King Pin	393— 75—468
Larry Fulp, Chevy Chase	423— 45—468
J. P. Duvall, Bethesda Rec.	355—111—466
Pete Roach, Brookland	406— 60—466
El Geib, Hi Skor	442— 24—466
Halford E. Stone, Alexandria	376— 90—466
Louis J. Rubino, King Pin	417— 48—465
J. T. Hester, Alexandria	401— 63—464
John Stewart, Petworth	430— 33—463
Bobby Bowen, Clarendon	382— 81—463
Charles Hardy, Arcadia	384— 78—462
C. E. Hammond, Colonial Vil.	383— 78—461
E. Wiley, Petworth	344—117—461
Al Terry, Brookland	427— 33—460
Robert Davies, Lafayette	374— 84—458
Frenchy Smith, Rosslyn	395— 63—458
W. G. Moore, Lucky Strike	386— 72—458
A. J. Hayre, King Pin	431— 27—458
John S. Mead, Lucky Strike	385— 72—457
Dave Bavolack, Chevy Chase	357— 99—456
Harry McGowan, Rosslyn	406— 51—457
Guy Bowen, College Park	381— 75—456
Harry Katz, King Pin	389— 66—455
William F. Smith, Lafayette	341—114—455
William H. Rowe, Arcadia	347—108—455
Dr. Benj. Golden, Brookland	322—132—454
J. O. Smith, Colonial Vil.	339—114—453
James Cassidy, Clarendon	389— 63—452
R. W. Fuller, Lucky Strike	368— 84—452
Ray Saxty, Greenway	383— 69—452
Sam Gimbel, Brookland	395— 57—452
Frank Michou, King Pin	418— 33—451
C. H. Palmer, jr., Hi Skor	376— 75—451
Neil Davis, Anacostia Spillway	367— 84—451
Sam Staracino, Takoma	373— 78—451
Sam Bortnick, Penn	387— 63—450
I. Brindler, Anacostia Spillway	360— 90—450
Frank Alvaro, Arcadia	354— 96—450
WOMEN	
Frankie Wilson, College Park	406— 18—424
Virginia Siegel, Hi Skor	367— 57—424
Irene Clark, Rosslyn	347— 66—413
Lucille Lennox, King Pin	358— 54—412
Pat Foote, Hi Skor	329— 81—410
Dorothy Austin, Hi Skor	326— 84—410
Evelyn Freeman, GPO	358— 51—409
Violet Glove, King Pin	328— 81—409
Ruth Duvall, Petworth	337— 69—406
Kay Rounds, Arcadia	327— 78—405
Mrs. L. Cook, Bethesda Rec.	312— 93—405
Mae Diehl, Lucky Strike	345— 60—405
Clara Walz, Lucky Strike	351— 54—405
Victoria Rector, Greenway	269—135—404
Mary Ertter, Takoma	305— 90—404
Mary Holmes, Hi Skor	292—111—403
Doris Koons, Silver Spring	329— 72—401
June Sheehan, Brookland	344— 57—401
Julie Rapp, Greeway	361— 57—401
Grace Fulton, Greenway	307— 93—400
Peggy Sampson, Hyattsville	318— 81—399
Nellie P. Shaw, Hi Skor	297—102—399
Constance Deenihan, Lafayette	333— 66—399
Dorothy Babock, Brookland	314— 84—398

Loss Is 4th In Row for Washington

Chicago, Feb. 29.—The Washington Caps lost their fourth game in a row today, bowing to the second-place Chicago Stags in an overtime period, 76-75.

It was a tough one to lose, for the Caps, who were crippled by the loss of big Bones McKinney and were fighting desperately to stay in the running in the Western Division of the Basketball Association of America.

The defeat dropped Washington into a third-place tie with Baltimore. Both have now won 23 and lost 18.

It was reserve Stag Forward Kenny Schadler who was the thorn in the side of the Caps today.

Schadler Turns Tide

He connected for three consecutive baskets that kept the 7277 fans in a constant uproar, the first of which tied the score at 65-65.

ASSOCIATION OF AMERICA
Boston 65 .... Baltimore 62

Then in the overtime period he dumped in two quick ones that put Chicago ahead 69-65.

The Caps tried to come back, but couldn't quite make it. With Freddy Scolari and Bob Feerick pacing the attack, the Caps pulled up to within one point as time ran out.

Scolari scored two baskets and one free throw and Feerick contributed two baskets in the overtime period.

It was Washington's fourth loss in seven games with the Stages this season, and the second time they have lost an overtime game here.

Feerick was high man for the Caps with 21 points but was beaten out for game laurels by Max Zaslofsky of the Stags.

Zaslofsky, who is currently leading the scoring parade, added 28 points to his 785 total for 813 in 40 games.

It was Zaslofsky and Gene Vance who sparked a fourth quarter rally after the Stags trailed during most of the second half.

It was a nip-and-tuck game, the score being tied 11 times. The Caps started fast and had 10-point adventages, at 17-7 and 19-9.

This was the biggest lead enjoyed by either team. The Caps rallied in the third period, after trailing, 39-36, at the half, and outscored the Chicagoans, 16-5, in the third stanza.

Wash'ton.	G	FG	PF	P
N'rlander,f	4	8	3	16
Torgoff,f	4	7	6	15
Mahnken,c	3	1	5	7
Tingle,c	1	0	1	2
Feerick,g	9	3	2	21
Scolari,g	5	3	4	13
Hertzberg,g	0	1	1	1
Totals	26	23	22	75

Chicago.	G	FG	PF	P
Z'slofsky,f	11	6	3	28
Missek,f	6	3	4	15
Gilmur,c	4	3	6	11
Schadler,c	3	0	1	6
Seminoff,g	1	2	5	4
Vance,g	5	2	1	12
Rottner,g	0	0	0	0
Huston,g	0	0	2	0
Totals	30	16	22	76

Washington	20	16	16	13	10—75
Chicago	15	24	5	21	11—76

Free throws missed: Washington—Norlander (3), Torgoff, Hertzberg; Chicago—Zaslofsky, Gilmur (2), Seminoff (2), Vance (2), Rottner, Huston.

Officials—Kennedy and Biersdorfer.

Umpires School Starts Tomorrow

John C. Ahearn, director of the D. C. Baseball Players Association School for Umpires, announced yesterday that classes at the school start 8 p. m. Tuesday at the D. C. Recreation Department, 1349 16th st. nw.

Joe Tereshinski, Redskin end and former football and baseball star at Georgia, heads the list of applicants for umpiring jobs in the District. Others who have applied include Al Lujack, Harold Packard, Robert Oliveri, Paul Peacock, Jr., Joseph M. Mills and Johnny Poston.

Hialeah Closes With 2 Features

Miami, Fla., Feb. 29 (AP).—Hialeah race course rings down the curtain on its 1947-48 meeting Tuesday with a double feature.

The Black Helen Handicap for fillies and mares at a mile and a furlong carries a $20,000 added purse and the three furlong straightaway sprint for juveniles is worth $10,000.

The 40-day season will be a "good season" but not a record breaker. Track officials estimate betting will be from 7 to 10 per cent off last year's $48,271,000 but the attendance should pretty nearly equal the 631,160 patrons in 1946-47.

'Piggy Back' Starts Riot

Iowa City, Iowa, Feb. 29 (AP).—Tempers which flared in the closing seconds of the Iowa-Minnesota basketball game, had cooled as the Iowa team prepared to leave today for its title-deciding game with Michigan tomorrow.

The Iowa-Minnesota game, which Iowa won, 54-50, wound up in a near riot as players' fists started flying in the last seven seconds of the game.

The melee started when Jack Spencer, Iowa guard, took the ball out of bounds after Gopher Peter Tapsak had fouled Stan Straatsma. Iowa at that point was leading, 52-50.

Spencer passed the ball in to Bob Schulz, and as Schulz proceeded down the court, Tapsak jumped on his back.

Schulz whirled and the fisticuffs started near the Minnesota bench. Chester Tomczyk of Minnesota joined the fracas and Iowa players rushed from their bench and joined in.

Fans started leaping onto the court and mixed in the fray. The band started playing the National Anthem. Iowa lettermen and university police restored order, but not before Tomczyk had been given a bloody nose.

Lesnevich Risks Title With Fox

New York, Feb. 29 (AP).—Light Heavyweight Champion Gus Lesnevich and Billy Fox meet in Madison Square Garden in another title fight Friday scheduled for 15 rounds.

Fox, the hard-hitting Negro youngster from Philadelphia, has had 51 fights. He won 50 of them by knockouts and in the other was flattened by Lesnevich in 10 heats.

Their first fight was held in the Garden February 28, 1947. Since then Fox has added seven kayos to his string. Lesnevich won all four of his fights last year.

Wright's 48 Points Pace Capitals' 82-44 Win

Capital Construction routed the Hoboes, 82-44, yesterday at Woodrow Wilson High to clinch third place in the West End Basketball League playoffs which start tonight at the same floor. Jack Wright scored 48 points for the Capitals to capture the league's individual scoring title.

In tonight's playoff opener, at 8:30 o'clock, Eig's, which finished first in the league race, opposes Leland, No. 4 team. Wednesday, Irving, No. 2 team, and the Capitals clash.

Sugar Radio, Marlboro Win Soccer Games

Sugar Radio shut out Berwyn, 7-0, and Marlboro defeated Glasva, 3-1, in Washington and Suburban Coccer League games yesterday. Sugar Radio will meet Marlboro Sunday for the title at 2:30 p. m. on the Gonzaga field.

FINAL STANDINGS

	Games W.	Games L.	Games D.	Goals F.	Goals A.	Pts.
Sugar Radio	5	1	1	29	10	11
Marlboro	5	1	1	25	12	11
Charles County	4	1	2	18	9	10
Glasva	3	3	1	17	13	7
Washington S. C.	2	2	3	17	16	7
Chick's Billiards	3	3	1	13	24	7
Berwyn	1	6	0	8	22	2
Rockville	0	6	1	5	28	1

American Second In Speed Skating

Helsinki, Finland, Feb. 29 (AP).—Johnny Werket, American Olympic ace from Minnesapolis, today won the 1500-meter event and finished a close second for the all-round title in the world speed skating championships. He captured the 1500 in two minutes, 22.3 seconds. But Werket finished ninth in the 10,000 meters. This cost him the title as Norway's Odd Lundberg rallied to take second in the 10,000 and won the all-around title with a low point total of 198.660. Werket had 199.818.

Southern Conference Picks 10 for Tourney

Maryland, Colonials In Tuneup Tonight

With Southern Conference officials solving their playoff dilemma by adding two teams, tonight's contest at College Park merely means that Maryland and George Washington will be flexing their muscles before taking off for Durham.

Both were assured berths anyway in the postseason tournament.

Originally, Washington's college basketball finals was to have been important for Maryland. Eight teams were scheduled to engage in the Southern Conference tournament and the first four would have been seeded.

Under that arrangement, Maryland needed a victory over G. W. tonight to qualify for the fourth spot.

Now Maryland, regardless of the outcome of tonight's tiff with the Colonials, already has its opponent picked. The Terps are slated to meet Davidson at 4 p. m. on Thursday.

In their only meeting this season, Maryland squeezed out a 59 to 58 decision. If anything, Davidson figures to be tougher. In its last game, Davidson played N. C. State on even terms most of the way before bowing, 65-54.

Its cocaptain, George (Buddy) Cheek has been named all conference guard by the coaches.

G. W. Second Seeded

Second seeded G. W., whose 13-3 record in conference play is second only to unbeaten N. C. State, plays its first game, 9 p. m. Thursday. The Colonials will meet the winner of Wednesday night's Duke-South Carolina game.

Despite its impressive record, G. W. will have to go all out to survive the first round. The Colonials' previous vctory over Duke was by 48-47 and they split two games with South Carolina. Oddly, South Carolina won here, 70-64, and G. W. won there, 60-49. The split is typical of the topsy turvy results in the conference this stason.

Although both teams are looking ahead to the tourney Maryland is anxious tonight to avenge G.W.'s 65-49 victory in their first meeting.

Despite Howie Hoffman being sidelined—he may miss the tourney too—G. W. will be favored to repeat.

GW Seeded Second; Terps Play Davidson

Durahm, N. C., Feb. 29 (AP).—Ten teams will play in the 1948 Southern Conference basketball tournament here this week.

In a meeting here today, the conference selection committee decided to add two clubs to the tournment because of the three-way tie eighth place at the end of the regular season, extending the games an extra day.

These teams will battle it out starting Wednesday night:

North Carolina State, North Carolina, Wake Forest, South Carolina, William and Mary, Duke, Davidson, Virginia Tech, Maryland and George Washington.

Wake Forest, South Carolina, and William and Mary were tied for eighth place.

Wake Forest and William and Mary meet at 7:30 o'clock Wednesday at Duke's indoor stadium in the opener. South Carolina's Gamecocks and Duke's Blue Devils will play the nightcap at 9.

The other six teams drew first-round byes.

Here is the rest of the schedule:

Thursday

2:15 p. m.—North Carolina vs. Virginia Tech.

4:00—Davidson vs. Maryland.

7:30—Top seeded and defending champion N. C. State vs. the winner of the Wake Forest-William and Mary game.

9:00—George Washington, seeded second vs. the winner of the Duke-South Carolina game.

Friday Night—Semifinals

Saturday Night—Championship Finals

The tournament has been a sellout since the tickets first went on sale February 10. The committee decided, however, to permit use of the front cover of the ticket book for admission to the Wednesday night games.

For this reason, Eddie Cameron, Duke athletic director, and chairman of the baseball committee, asked ticket holders to save the front cover of their season books.

Episcopal J. V. Wins

The Episcopal High of Alexandria Jayvees defeated the Egypt A. C., 53-49, yesterday at Episcopal. Phil Duckett was high man for the victors with 15 points.

American U., Catholic Gain Playoff Spots

American University and Catholic U. will represent Washington in the Mason-Dixon Conference basketball tournament starting Thursday at 6:45 p.m. on the Loyola, Baltimore court.

The other six teams in the annual tournament at Loyola, Mt. St. Mary's, Johns Hopkins, Randolph Macon, Towson Teachers, and Hampden Sydney.

Loyola, the host team and defending champion with a record of 12 victories and one defeat in conference play, is seeded first. Loyola's first round opponent is Mt. St. Mary's last year's runner-up, but unseeded this year.

Ranked in the second spot is American, winner of 10 conference games against two defeats. The Eagles were the only conference team to beat Loyola. American plays unseeded Towson Teachers Thursday.

In the third ranked position is Randolph Macon, which meets unseeded Catholic in another first round Thursday game. Fourth seeded Hampden Sydney and unseeded Hopkins play the other round contest.

On Friday, the winners of the Loyola-Mt. St. Mary's and Hampden Sydney-Hopkins games meet in one semi-final contest, while the victors in the American-Towson and Randolph Macon-Catholic tilts clash in the other semi-final.

The final game will take place Saturday night.

Sullivan Scores TKO In Winchester Ring

Winchester, Va., Feb. 29.—Johnny Sullivan, Washington heavyweight, added another local fighter to his list of TKO victims last night when the referee stopped his bout with Bob Jenkins of Boyce in 30 seconds of the second round here.

In the semi-windup Tony Arduini and Pat Thomas, both of Washinhgton, fought a four-round draw on the Legion-sponsored card.

Berkeley Springs, Paw Paw Tie for Title

Berkeley Springs, W. Va., Feb. 29.—Berkely Springs high school basketball team closed out one of its best seasons last night by drubbing Paw Paw High, 41-27, deadlocking the county championship.

A playoff will be undertaken if permission is obtained from the State Athletics Board view of a ruling prohibiting post-season games.

Washington Ski Club Will Meet Wednesday

Ski Club of Washington will hold its March meeting Wednesday at 8 p. m. in the Palisades Park Field House. Movies of recent skiing trips will be shown and plans will be made for a trip to Seven Springs (Pa.) next weekend.

Kovacs and Kollins Added to Mat Card

A 30-minute match between Sandor Kovacs and Mike Kollins yesterday was added to Wednesday night's wrestling show at Turner's Arena featuring Dave Levin and Billy Darnell. A team match is slated with Marver Mercer and Gus Rapp fading Francois Miquett and Harry Finkelstein.

Champion Aggies Figure to Sweep In League Play

Des Moines, Feb. 29 (AP).—The Oklahoma Aggies are only a game away from a sweep of their 10-game Missouri Valley Conference basketball schedule.

The champion Aggies need only a victory over Drake here tomorrow night to duplicate a feat accomplished only three times in Valley history.

Aggie teams in 1940 and 1946 won 12 games and Creighton had a 10-0 record in 1943. St. Louis, the 1947 champion, took 11 straight before losing its finale to Creighton.

Coach Henry Iba's team isn't likely to run into similar trouble against Drake. The Aggies swamped the Bulldogs, 85-29, at Stillwater,

The Aggies wrapped up an undisputed championship last night with a 36-27 victory over Creighton after a low-scoring first half than ended 12-7 for the champs.

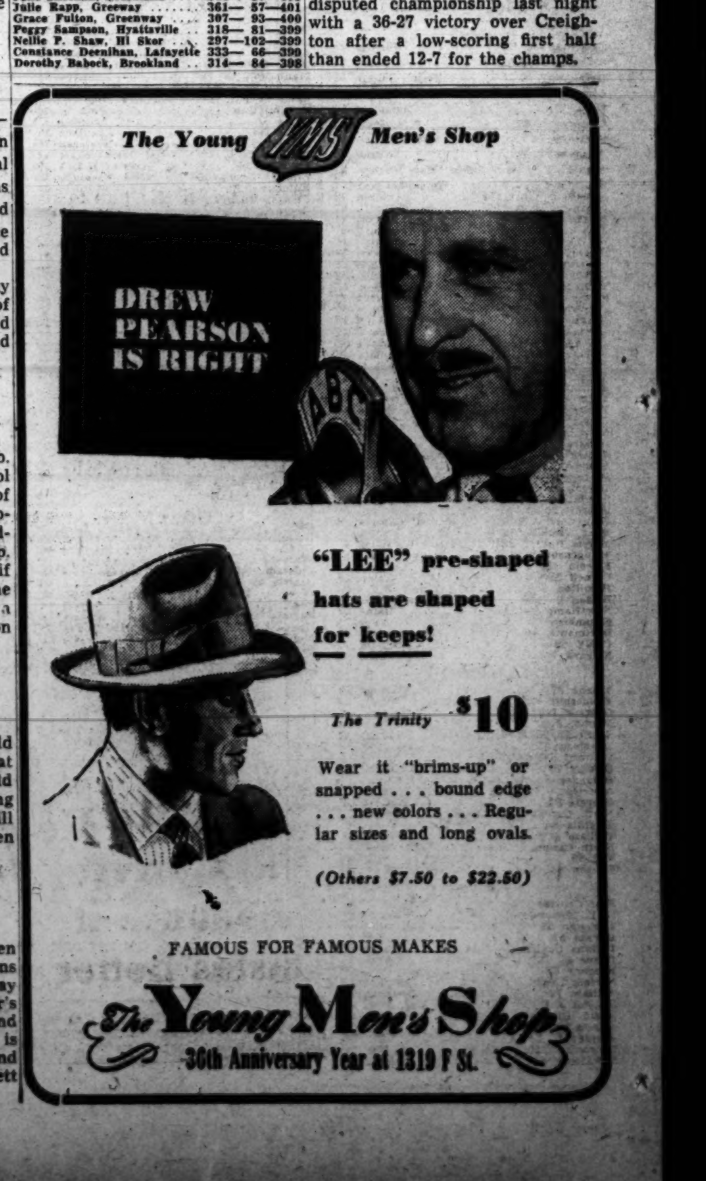

At 2.29 a. m. With Lamp

Wacky Golfer Has a Notion He Can Beat Pacific Ocean

SAN FRANCISCO, Feb. 29 (U.P.)—James Anderson, the seagoing golfer, today lost his battle with time and tide.

Anderson had bet a chunk of his salary that he could tour the tough pebble beach course in fewer than 100 strokes.

He was up to 97 on the final hole when he blasted out of a sand-trap, over the green and into the Pacific Ocean.

Undismayed, Anderson decided to wait for low tide and try to play his ball. He consulted a chart, and found low tide was due at 2:30 a. m.

With a gallery of one prospective creditor, Anderson waded into the water at 2:29, equipped with a hurrican lamp. The water was still too deep. He looked at the tide chart again. It was 3 years old.

Back in the clubhouse, Anderson found a new chart, and discovered that lowtide actually was due at 1:15 this afternoon.

Came the new deadline and Anderson found his ball under a mere 2 inches of water. He got out his blasting iron. Nervously he swished a few practice strokes, throwing up a sheet of spray. Then, head down, left arm straight, hips pivoting smoothly, Anderson swung.

At that instant a wave swept over Anderson's knees. When it was gone, so was the ball.

Anderson paid off, but under protest.

"An ocean wave," he said, "is an act of God—not a golf hazard."

15 Minutes After Game Ends

Referee Changes Mind, Says Warriors Beat Providence

Providence, R. I., Feb. 29 (AP).—After most of the fans had left the auditorium and after news service stories had gone out on the wires that the Providence Steam Rollers had shaded the Philadelphia Warriors, 84-83, in a Basketball Association of America game here Saturday night, Referee Charlie Eckman ruled that the last Providence field goal in overtime's dying moment did not count and declared the Warriors, 83-82 victors.

Eckman made his decision 15 minutes after the game ended.

Joe Fay, basketball director of the Steam Rollers, said when he learned of the reversed decision that he would protest to Maurice Podoloff, association president.

After reporters filed their stories with Providence as the winner, they were asked to report to the officials' dressing room and there learned that the game was officially a Philadelphia victory.

Echman said: "As far as I am concerned the basket was not good and Philadelphia wins the game." Echman said that the announcement of a Providence victory over the public address system was not authorized by him.

Fans crowded around the official scoring table after the game and when the officials went to their dressing room the victory apparently was Providence's as no official ruling was announced. Not even the official scorer knew the correct score when he left his table.

High Basketball Hits Climax With 2 Tourneys This Week

Grid or Diamond

'Skins Must Bid High for Weisenburger

IF THE REDSKINS want to sign Jack Weisenburger, classy fullback on Michigan's championship team, they'll have to outbid the Chicago Cubs, Detroit Tigers, and a few other major league ball clubs.

The draft choice of Marshall & Co. happens to be something more than a handy shortstop. In fact, some sound baseball men think he's good enough to step right off the Ann Arbor campus into the big leagues.

The Washington Post learned yesterday that Weisenburger planned to confer with Redskin officials here over the weekend but had to cancel his trip when bad weather grounded his scheduled flight.

Undecided on Sport

From Ann Arbor, Weisenburger admitted that he wants to talk things over with the 'Skins. He emphaszed that he's protecting his baseball eligbility at Michigan and has no intention of signing an agreement with any professional team until he's graduated.

"I haven't made up my mind yet whether I'll play pro football or baseball—or whether I'll try to play both," Weisenburger said.

"Of the two, I prefer baseball, but I figure it won't do me any harm to shop around."

The 21-year-old line crasher admitted that he'd be tempted to play with the Redskins if their offer was attractive enough.

Scored Thrice in Bowl

Weisenburger had a big hand in helping fashion Michigan's dazzling offense last season. Used mainly as a plunger, he gained 682 yards in 101 tries, an average of 6.7 yards. In the Rose Bowl rout of Southern California he bucked for three touchdowns.

His baseball record is equally impressive. Last year he batted .350 for the Wolverines.

Weisenburger, 6-feet-1, 180 pounder from Muskegon Heights, Mich., said, "I'm going to wait and see what kind of a baseball season I have this year before I make a decision."

He also said he still intends to come to Washington but doesn't know when he will be able to make the trip.

One thing's certain—if the 'Skins really want Weisenburger, George P. Marshall will have to bid high.

Quantico Wins Over Norfolk

Quantico, Va., Feb. 29.—The Quantico Marine completed their regular schedule today by downing the Norfolk Naval Receving Station Five, 84-48. The Marines led 54-39 at the half. The Marines have two tourney dates, playing in the AAU championships at Atlanta and the All-Navy at Norfolk. Quantico won 33 straight games from service clubs and won 11 and lost 11 in competition with colleges.

Norfolk NRS.	G	F	P	Quantico	G	F	P
Wilner,f.	1	5	7	Steindler,f.	10	4	24
Rabey,f.	5	6	16	Hofer,f.	4	2	10
Donaldson,c.	6	0	12	Waldrop,c.	6	2	14
Boss,g.	1	1	3	Lynch,g.	0	0	0
Lubel,g.	1	2	4	Burton,g.	2	1	5
Ferguson,f.	1	0	2	Spuhler,g.	2	0	4
Myers,g.	1	0	2	Jaskilka,g.	1	0	2
Ellis,g.	1	0	2	Foley,g.	2	0	4
				Jesse,g.	2	0	4
Totals	17	14	48	Skinner,g.	0	2	2
				Wuensch,g.	4	1	9
				Schuett,g.	2	0	4
				Honsowetz,g.	2	0	4
				Totals	26	12	84

Officials—Portnoy and Fox.

Post Consensus

AT HIALEAH
1—No selections.
2—Resojet, Ballsickle, Petroplay.
3—Oldomwood, Cee Tee Tee, Lantern.
4—Kibbitz, Ventolino, Mattie Girl.
5—Mint o' Morn, One Blue, Nowadays.
6—Silly Gyp, Fugit, Royal Blood.
*7—BIG KAY, Snob Tourist, Saxon Paul.
8—War Ripple, Bold Dan, Pharaday.

Area's Best Compete in Star Games

By Herb Heft
Post Reporter

The local schoolboy basketball season reaches ts climax this week as the Evening Star Metropolitan Washington high school tournament begins Tuesday night at the University of Maryland gym.

There are only 25 games carded the next seven days, quite a decline from the 70 of only three weeks ago.

The Metropolitan tourney has the eight best teams in the Washington area. Representing the District Catholic schools are Champion St. John's and Runnerup Gonzaga, and the public highs Champion Central and Runner-up Roosevelt.

Seedings Listed

Champion George Washington of Alexandria and Runner-up Washington-Lee of Arlington come from the Northern Virginia League. And from nearby Maryland will be Bethesda-Chevy Chase, Montgomery County champion, and Maryland Park, Prince Georges titleholder.

The top-seeded teams are St. John's, George Washington, Central and Roosevelt.

Tuesday's play opens at 7:30 o'clock. St. John's faces W.-L. in the first game, and Bethesda opposes Roosevelt in the second. Wednesday night G. W. meets Maryland Park and Gonzaga clashes with Central.

Another Tourney

After an off day Thursday, the semifinals take place Friday night and the finals Saturday night.

Another tournament this week is the Montgomery County Class C and D round-robin sponsored by Richard Montgomery High at the Rockville school gym. Teams competing are Sherwood, Poolesville, Gaithersburg, Damascus and Richard Montgomery.

The tournament begins Monday night with four games, beginning at 6:30. Two games take place Wednesday night and the finals are Friday night.

Hialeah Entries

1—7/8; $3000; 2-year-olds; claiming.			
Wingy	119	Cherry Flash	116
High Style	116	Eternal Dream	119
Bundlrab	113	Lucky Josey	119
Loose Horsey	122	Free Flight	116
You and Me	116	Bolo Mack	116
Arose	119	Some Speed	113
Bullfield	116	Major Kay	116
Jacolee	116	Eternal Flag	116
Hiya-Sailor	116	Jersey Day	116
2—1 1/8; $3000; 3-year-olds; claiming.			
Five East	111	Delighted	101
Ballsickle	111	Sandra Kay	101
Resojet	106	The Muffin	106
Petroplay	114	Lady Fakir	109
Attafire	101	Tryandguess	109
No Melody	109	Spring Gal	104
Little Cassino	101	Rio Reigh	106
3—1 1/8; $3000; 4-year-olds up; claiming.			
†Broadloom	118	Winnpearl	108
Riel Time	108	Federal Union	108
Fourth Arm	113	Charles City	118
Staters	121	Millstep	111
Oldomwood	118	Red Vulcan	113
Sweep Comet	113	†Manadru	118
Cee Tee Tee	113	Burra Peg	118
Lantern	113	Esco Blade	108
†Rigger and Barrington entry.			
4—3/4; $3000; maiden 3-year-olds; claim.			
Brieswyn	110	Ventolino	120
Kibbitz	110	Pete's Playmate	120
Shagtown	120	Diphda	115
Mattie Girl	115	Woollard's Pet	110
Quatrefoil	120	Check Up	120
Nickel	120	Judy B.	115
Auro Boro	115	Micky Q.	115
Abiding	110	High Stress	115
5—3/4; $3000; 4-year-olds up; claiming.			
Nowadays	114	Eternal Star	108
Broad Margin	115	Uncle Byron	110
Syntet	112	Count Did	119
Six of One	110	One Blue	117
Forum	110	Indian Ruler	113
Legislator	115	Mint O' Morn	115
Thunder	106	Transhot	112
Logansport	115	Victim	110
6—3/4; $5000; 3-year-olds; allowances.			
†Flying Meteor	97	†Golden Apple	104
‡Nearway	122	Dutoit	110
Seminar	104	Royal Blood	122
Picnic Lunch	117	Fugit	114
‡Pilot Man	102	Cheops	114
Silly Gyp	109	Tight Squeeze	114
†Widener entry.			
‡C. C. Tanner entry.			
7—1 1/8; $3500; 4-year-olds up; claiming.			
Saxon Paul	108	Snappy Package	103
Grand Destiny	112	Caliper	108
Stefan	121	Big Kay	113
Snob Tourist	116	Big Hope	108
8—1 1/8; $3500; 4-year-olds up; claiming.			
Rose Canyon	105	Pharaday	115
Ice Lady	103	Rosemere Dee	105
War Ripple	112	Dry Belt	121
Bold Dan	110	Maudeaux	115

Louisville Times Race Selections (A.P.)

AT HIALEAH
1—Eternal Flag, Arose, Jacolee.
2—Resojet, Sandra Kay, Tryandguess.
3—Broadloom, Riel Time, Burra Peg.
4—Nickel, Quatrefoil, Abiding.
5—Count Did, One Blue, Legislator.
6—SILLY GYP, Royal Blood, Cheops.
7—Caliper, Snappy Package, Stefan.
8—Ice Lady, Pharaday, Meaudeaux.

Across the Nation:

Ray Morrison Refuses to Comment On Report He'll Become Yale Coach

Philadelphia, Feb. 29 (AP).—Ray Morrison today refused to confirm or deny published reports that he would become head football coach at Yale University.

Morrison completed his eighth season as coach of Temple University last fall. His team won three and lost six last year.

Asked whether he would consider the job at Yale if it were offered him, Morrison replied: "The only fair thing for me to say is no comment."

A month ago, Morrison flatly denied rumors that he would succeed Howie Odell.

The New Haven Register said today Morrison would become the Eli coach. The Register's story, written by Sports Editor Daniel F. X. Mulvey, said the report came from a meeting held in New York yesterday by the Yale football advisory committee.

The Register reported Yale's athletic director, Robert J. H. Kiphuth was "said" to have attended the meeting. Kiphuth, however, would not comment on the story, nor would he say whether he had been in New York.

Six Braves Missing

Bradenton, Fla., Feb. 29 (U.P.).—On the eve of the first practice session, the Boston Braves today still had six unsigned players. They were ace right-hander Johnny Sain, rookie pitcher Al Treichel, first string catcher Phil Masi, utility infielder Nanny Fernandez and outfielders Mike McCormick and Bama Rowell.

Seeing America First

St. Petersburg, Fla., Feb. 29 (U.P.).—Bill Wight, lefthander traded by the Yankees to the White Sox in the Lopat deal last week, arrived here yesterday with his wife and little son, after eight days of driving from Delano, Calif. Today they started back across country, for the Chicago camp at Pasadena, Calif.

Wight had started East when he was traded and never read a newspaper on the way. He got the news about his transfer from a gas station attendant in Clearwater, Fla.

This, We Want to See

London, Feb. 29 (U.P.).—World's Heavyweight Champion Joe Louis will box an exhibition round tomorrow at Earl's Court Stadium with screen and stage comic Danny Kaye, it was announced today.

Two Phils Sign

West Palm Beach, Fla., Feb. 29 (U.P.).—Outfielders Barney McCosky and Elmer Valo signed their contracts today, clearing the way for the Philadelphia Athletics to begin spring training tomorrow with all players in the fold.

Kramer Pulls a 'Quickie'

Long Beach, Calif., Feb. 29 (U.P.).—**Jack Kramer required just 40 minutes last night to dispose of his professional tennis opponent, Bobby Riggs, in straight sets, 6—2, 6—2, running his winning margin to 24 to 15 before 2650 fans at Municipal Auditorium.**

Court Teams Eye Titles, Tourney Bids

New York, Feb. 29 (AP).—Carrying the fight right down to the wire, college teams make their bids for conference championships and tournament bids this week.

A number of league races were decided in the last few days and most of the remaining circuit contests will be settled in this fateful week.

The same holds for the tourneys. Western Kentucky (26-1), St. Louis (19-3), Texas (19-4) and North Carolina State (26-2) gained four of the eight places in the National Invitation Tourney in New York.

Kentucky (27-2) was named to represent District 3 and Holy Cross (20-3) for District 1 in the NCAA derby. Six more teams will be named.

Eleven teams already have qualified for the NAIB 32-year marathon, opening at Kansas City, March 8. They are defending champion Marshall College, Louisville (Ky.), Lawrence Tech, Brigham Young, Indiana State, Azizona State (Tempe), Mercer, Peru (Neb.) State Teachers, Southern Oregon College, Teachers College of Connecticut at New Britain and Manhattan College of New York City.

DePaul (21-5), which whipped St. Louis, 52-42, last night, already has had a "feeler" for the invitation and probably will be named.

Others in the contention for the Madison Square Garden tourney starting March 11, are CCNY (16.3), Long Island U. (15-4), Tulane (21-2), Bradley (26-3), LaSalle (18-3), West Virginia (15-3), Bowling Green (25-5), and New York U. (19-0), the only undefeated college team in the Nation.

NYU, which faces Notre Dame tomorrow night in the Garden, can take its choice of the Invitation or District 2 in the NCAA. It is believed now the Violets will cast their lot with the NCAA, thus squeezing out Columbia's Ivy League leaders.

During the past seven days Brigham Young clinched the Mountain State flag, Oklahoma A. & M. romped off with the Mission Valley title, California walked off with the pennant in the Southern Division of the Pacific Coast Conference, Michigan gained at least a tie for the Big Nine crown and Kansas State did the same in the Big Seven.

Previously Baylor won the Southwest Conference championship. Kentucky was first in the Southeastern and North Carolina State topped the Southern.

But the titles in both the Southeastern and Southern go to the winners of the annual conference tourneys, both to be held this week.

At Turner's Arena

Pucci, Gaddis Fight Tonight For Chance to Meet Cooper

Frankie Pucci, Toronto featherweight, meets Red Gaddis, 18-year-old District boxer in the feature eight-round bout tonight at Turner's Arena.

The winner of the Pucci-Gaddis clash is guaranteed a shot at Jimmy Cooper, local featherweight sensation who has yet to be beaten.

If Pucci wins tonight, his future meeting with Cooper will be the second match between the two. Cooper won a hairline decision over the aggressive Canadian youngster here in January.

But he first must get by Gaddis, one of the most improved boxers in the area. Red started his climb up the ladder with victory over Kid Alexander, which he followed with triumphs over Billy Proctor and Orlando Fernandez.

Gaddis can box and punch, but in Pucci, he is facing a boy who never stops crowding an opponent.

Two other eight-rounders are on the card. Bee Bee Washington will attempt to get back on the winning trail against Irish Joe O'Connell of Baltimore, and Sonny Boy Bunn will face George Neubeck also of Baltimore. Bunn hasn't been beaten in 12 local bouts.

Two four-rounders will open the card. Bobby Suma meets Kid Willie and Toby Reed faces Jesse James, the first contest starting at 8:45 p. m.

What's on This Week

Colleges & Pros

MONDAY
BASKETBALL
George Washington at Maryland, 8:30 p. m.
BOXING
Pucci vs. Gaddis at Turner's Arena.

WEDNESDAY
BASKETBALL
Georgetown at Penn State.

THURSDAY
BASKETBALL
Georgetown at Villanova.
American and Catholic U. in Mason-Dixon Tournament at Baltimore.
Maryland and G. W. in Southern Conference tournament at Durham, N. C.

FRIDAY
Mason-Dixon Tourney at Baltimore.

SATURDAY
BASKETBALL
Southern Conference Tournament at Durham, N. C.
Mason-Dixon Tourney at Baltimore.
Washington Caps at New York
Navy at West Point.
SWIMMING
Army at Navy, 2:30 p. m.
Johns Hopkins at American U.
WRESTLING
Navy at Penn.
BOXING
Western Maryland at American U.

High Schools

MONDAY
BASKETBALL
Montgomery County boys' and girls' Class C and D tournament at Richard Montgomery of Rockville, four games, beginning at 6:30 p. m.

TUESDAY
BASKETBALL
Metropolitan High School Tournament, St. John's vs. Washington-Lee of Arlington and Bethesda-Chevy Chase vs. Roosevelt, Ritchie Coliseum, 7:30 p. m.
Maryland State Girls' District Tournament, Class A, Prince Georges County vs. Montgomery County at Blair, 3:30 p. m.
Woodward Prep at Mount Vernon of Alexandria, 3:30 p. m.
Priory at Georgetown Prep, 3:30 p. m.
Sherwood at St. Anthony's, 3:30 p. m.
SOCCER
Georgetown Prep at Landon, 3:30 p. m.

WEDNESDAY
BASKETBALL
Metropolitan High School Tournament—George Washington of Alexandria vs. Maryland Park, and Gonzaga vs. Central, Ritchie Coliseum, 7:30 p. m.
Montgomery County boys' and girls' Class C and D tournament at Richard Montgomery of Rockville, two games, beginning at 8 p. m.
SOCCER
Priory at Sidwell Friends, 3:30 p. m.

THURSDAY
BASKETBALL
Maryland State Girls' District Tournament, Class D, Prince Georges vs. St. Mary's at Gwynn Park, 7:30 p. m.

FRIDAY
BASKETBALL
Semifinals of Metropolitan High School Tournament—Winner of Tuesday and Wednesday tournament games play, Ritchie Coliseum, 7:30 p. m.
Finals of Montgomery County Boys' and Girls' Class C and D Tournament at Richard Montgomery of Rockville, two games, beginning at 8 p. m.
Manassas at Woodward, 2:30 p. m.
Longwood at Damascus, 7:30 p. m.
Maryland School for the Deaf at Priory, 8 p. m.
St. Anthony's at St. Paul's, 3:30 p. m.
BOXING
Allentown, Pa., at Fairfax, 7:30 p. m.

SATURDAY
BASKETBALL
Finals of Metropolitan High School Tournament, Ritchie Coliseum, 8:15 p. m.
St. Andrew's of Middleton, Del., at Landon, 3:30 p. m.

Bill Bennings

AT HIALEAH
1—Eternal Dream, Loose Horsey, Eternal Flag.
2—Resojet, Sandra Kay, Tryandguess.
3—Staters, Oldomwood, Charles City.
4—Mattie Girl, Kibbitz, Woollards Pat.
5—Mondays, Mint O'Morn, Count Did.
6—Silly Gyp, Fugit, Cheops.
7—Big Kay, Grand Destiny, Saxon Paul.
8—Maudeaux, Rosemere Dee, Ice Lady.
BEST BET—BIG KAY.

Catholic Lists Spring Slates

Baseball rivalries with Georgetown and two service nines and a track meet with William and Mary College feature the 37-event spring sports program announced last night by Director of Athletics Eddie LaFond at Catholic University.

In line with Cardinal policy, competition will be restricted generally to Mason-Dixon opponents.

Gene Augusterfer, who also coaches football and basketball, will have charge of baseball. Dorsey Griffith will handle the track squad and Bill Dorasavage will tutor the tennis team.

The Brooklanders will compete in the Penn Relays, District AAU and Mason-Dixon Conference championships in addition to their regular meets.

Catholic U. will play 15 baseball games, compete in nine track meets and play 13 tennis matches.

Little's 272 Wins Title at St. Petersburg

St. Petersburg, Fla., Feb. 29 (AP). Lawson Little, 37-year-old veteran golfer, shot his best round of the tournament to win the $2000 top prize in the St. Petersburg Open today. His 72-hole 272 was 16 under par.

Little fired an eagle and seven birdies in today's round, scoring 33-34—67, five under par for the 6436-yard Lakewood Country Club course.

Bobby Locke, the South African, today shot the second best 18-hole round of the tournament. He had 32-32—64, only one blow more than Ben Hogan used to set a new record for the event on opening day.

Locke's 64 gave him second place, three strokes behind Little at 275. He had previous rounds of 68, 73 and 70.

Consistency throughout the four rounds was the keynote of Little's title-winning performance. He opened with 68 Thursday, and followed with 68, 69 and the final 67.

Lawson Little	205	67—272	$2000
Bobby Locke	211	64—275	1400
George Schoux	208	69—277	900
Ben Hogan	208	69—277	900
Norman Van Nida	207	71—278	700
Dutch Harrison	213	66—279	600
Cary Middlecoff	210	70—280	500
Johnny Palmer	209	72—281	450
Jim Milward	210	72—282	375
Vic Ghezzi	214	68—282	375
Dick Metz	213	70—283	280
Otto Greiner	210	73—283	280
Tony Holguin	213	71—284	170
Glen Teal	213	71—284	170
George Fazio	212	72—284	170
Milton Marusic	211	73—284	170
Walter Burkemo	215	69—284	170
Eric Monti	214	70—284	170
Chick Harbert	215	70—285	110
Lew Worsham	215	70—285	110

Hoya Boxers Lose, 4½-3½

Cleveland, Ohio, Feb. 29.—Georgetown's boxing team was on its way home today after losing a close 4½-3½ match to John Carroll University before a standing room only crowd here last night.

The Hoyas battled down to the final gong, with Georgetown Heavyweight Ray Larrow scoring a technical knockout over Carroll's Gene Burns in the second round of the heavyweight contest.

But the best scrap of the night was between Georgetown's Tom O'Ginty and John Carroll's 130-pounder Rich Snider. Both boys slugged away at each other during the three round brawl, with Snider gaining a hairline decision over the Hoya, who was fighting in his home town.

125-pound—Guarine (Georgetown) decisioned Zychowski.
130-pound—Kelly (Carroll) decisioned Mandes.
135-pound—Snider (Carroll) decisioned McGinty.
145-pound—Charleton (Georgetown) decisioned Geis.
155-pound—Radican (Carroll) TKO'd Tully in first round.
165-pound—McAteer (Georgetown) and Purcell drew.
175-pound—Buckon (Carroll) decisioned Rose.
Heavyweight—Larrow (Georgetown) TKO'd Burns in second round.

Saturday's Late Scores

EAST	
Dickinson 60	Ursinus 41
Franklin-Marshall 61	Albright 57
Holy Cross 56	Boston College 41
Connecticut Tchrs. 69	Kings Point 49
Siena 62	Champlain 50
Connecticut 89	R. I. State 80
Hartwick 70	Albany Tchrs. 56
Potsdam Tchrs. 49	Dawson 40
Arnold 59	Salem (Mass.) Tchrs. 35
Rensselaer 52	Worcester Tech 51
Mansfield Tchrs. 54	Scranton 39
Lebanon Valley 109	Baltimore U. 47
Bridgewater 46	Juniata 44
Muhlenberg 105	Bucknell 37
Gettysburg 66	Lehigh 46
Pitt 58	Westminster (Pa.) 54
Wesleyan 56	Amherst 38
Brown 62	Colby 55
Phila. Phar. 52	St. John's Phar. 44
Swarthmore 59	Haverford 45
Colgate 61	Penn State 60
Allegheny 57	Carnegie Tech 43
Moravian 96	Drexel 47
West Chester 75	Millersville 53
Washington & Jefferson 65	Waynesburg 46
Springfield (Mass) 51	Williams 42
Alfred 58	Rochester 41
St. Anselm 58	St. Michael 53
Tufts 46	Northeastern 39
Vermont 47	Coast Guard 43
Becker 69	Devens 51
Notre Dame 64	Canisius 53
Hofstra 73	Adelphia 45
Panzer 58	Brooklyn College 47
Army 53	Yale 42
Wagner 67	Brooklyn Poly 51
Queens 66	Yeshiva 50
Cortland 66	Brockport 46
Slippery Rock 73	Edinboro 60
John Carroll 47	Gannon 36
West Virginia 85	Bradley 74
Morris Harvey 68	Alderson-Broaddus 62
Shippensburg 55	Indiana (Pa.) 53
Lincoln (Pa.) 62	Cheyney 32
Cornell 59	Princeton 49
Hamilton 53	Union (N.Y.) 52
Boston U. 57	Massachusetts 48
New Hampshire 68	Maine 57
Columbia 40	Navy 37
Dartmouth 60	Pennsylvania 62
CCNY 69	Fordham 54
Niagara 71	Geneva 44
SOUTH	
Tulane 37	Alabama 29
Vanderbilt 61	Southwestern (Tenn.) 47
Georgia Tchrs. 77	Oglethorpe 42
Miami (Fla.) 59	Southern College 48
South Carolina 53	Citadel 38
Davidson 55	Charleston 52
Western Kentucky 63	Louisville 62
Murray 78	Eastern Kentucky 77
Hampden-Sydney 79	Newport News Appr. 46
American U. 64	Randolph-Macon 38
Georgia 81	Clemson 35
North Carolina College 58	Howard 50
Virginia 64	Washington & Lee 49
William & Mary 52	Richmond 47
North Carolina State 65	Wake Forest 54
VPI 59	VMI 51
Stetson 61	Tampa 52
MIDWEST	
East Central Okla. 54	Phillips U. 43
N. E. Missouri 58	S. E. Missouri 43
Langston 59	Sam Houston 57
DePaul 52	St. Louis 42
Indiana Central 65	Hanover 60
Doane 47	Chadron 46
Kearney 68	York (Nebr.) 56
Norfolk (Nebr.) J. C. 65	Luther 42
Millikin 77	Carthage 53
McCook J. C. 57	Scotts Bluff J. C. 46
South. Illinois 71	Illinois St. Normal 46
Illinois Wesleyan 70	DeKalb 64
Chicago U. 51	Knox 49
Concordia (Minn.) 54	St. Olaf 52
MacAlester 63	Carleton 56
Ripon 72	Coe 70
Beloit 72	Lawrence 45
Stout 62	River Falls Tchrs. 51
Black Hills Tchrs. 54	Huron 51
Mankato Tchrs. 67	Winona 38
Assumption (Ont.) 50	Heidelberg 43
Sault Tech 53	Northern Michigan 48
Cincinnati 90	Ohio U. 46
Loras 62	St. Benedict 37
Akron 55	Duquesne 54
Mt. Union 38	Ohio Wesleyan 33
No. Dakota U. 46	No. Dakota State 42
Hamline 56	St. Mary's (Minn.) 39
Chicago Loyola 55	West. Michigan 53
Kalamazoo 60	Hillsdale 45
Central Michigan 48	Alma 41
Denison 64	Kenyon 54
Oklahoma Aggies 46	Creighton 27
Valparaiso 70	Concordia (Mo.) 51
Iowa Tchrs. 41	Morningside 40
Drake 72	Tulsa 51
Cedarville 70	Taylor 68
Butler 61	Western Reserve 50
Muskingum 90	Wittenberg 72
Marquette 63	Detroit 40
Missouri Central 70	Tarkio 37
Iowa 54	Minnesota 50
Illinois 60	Northwestern 43
Kentucky 59	Cincinnati Xavier 37
Miami (Ohio) 89	Dayton 45
Iowa State 55	Oklahoma 35
Purdue 51	Indiana 49
Michigan State 63	Wayne (Mich.) 49
Michigan 40	Ohio State 36
SOUTHWEST	
Texas 47	SMU 45
Baylor 61	TCU 47
Arkansas 66	Rice 63
Sul Ross 59	East. New Mexico 55
New Mex. Tchrs. 63	Adams State 61
Arizona (Flagstaff) 55	Arizona (Tempe) 37
FAR WEST	
Oregon State 58	Washington State 52
Nevada 53	Hawaii 47
UCLA 48	Stanford 46
Whitworth 52	Eastern Washingtno 48
Colorado College 48	Colorado State 45
Seattle 45	Portland 43
Wyoming 62	Colorado A. & M. 37
Utah 63	Denver 48
Eastern Montana 51	Alberta 46
Utah State 68	Brigham Young 65
Montana 58	Montana State 52
College Idaho 62	Pacific U. 52
Montana Normal 58	Carroll 43
Western State 66	Colorado Mines 61
PRO BASKETBALL ASSOCIATION OF AMERICA	
Baltimore 78	New York 56
Philadelphia 83	Providence 52
St. Louis 82	Washington 61

STOP THAT LEAK WITH A NEW
Factory Top
SAVE MONEY
ONLY 39.50
Nominal Installation
GUARANTEED
• TRIPLE TEXTURE
• WATERPROOF, CUSTOM MADE
• ONE-DAY SERVICE
Seat Covers
Coupes 6.95 Sedans Coaches 9.95
• FLOOR MATS • AIR FOAM
• FABRICS • CUSTOM WORK
KL CO
AUTO UPHOLSTERING
Rear 1319 13th St. N.W. Open Sat.
DU. 8875

AUTO REPAIRING and REPAINTING
BODY AND FENDER WORK
McMahon Chevrolet
1238-46 Upshur St. N.W.. GE. 0100
IMMEDIATE SERVICE

Mr. GARAGEMAN--
'KEX' SHOP TOWELS
cut wiping cost!
(CHEAPER THAN RAGS)
INDUSTRIAL COVERALL Laundry CORPORATION
For Service call CHestnut 8900

FRANK SMALL
THIS IS HOME FOR
Ford
SERVICE
IN FRIENDLY HANDS
Your car will be in friendly hands in our shop. When your car needs repairs, be it a tune-up, or major overhaul, bring it to us. Our skilled men will do the work in our most modern shop.
BUDGET PLAN
FRANK SMALL, Jr., Inc.
TWO LOCATIONS
215 Pa. Ave. S.E. TR. 8247
1301 Good Hope Rd. LI. 2076
"Best of All Comes From Small"

FACTORY APPROVED
Nash
Sales—Parts—Service
SERVICE ON ANY MAKE CAR
All-Over Paint Job, Any Car, Any Color $59.50
Guaranteed Workmanship and Materials
Budget Terms on '39 and Later Models
SAFFORD-CHANDLER MOTOR COMPANY, INC.
629 H St. N.E. AT. 4600
"The Home of Friendly Service"

WHEEL WITH WHEELER
For Complete Line
SALES • SERVICE • PARTS
CHRYSLER-PLYMOUTH
WHEELER INC.
DIRECT FACTORY DEALER
Open Mon. Thru Fri., 8 A.M.-6 P.M.
4800-4820 WISCONSIN AVE. EM. 4800

AUTOMOBILE SERVICE ON ALL MAKE CARS
SUPER CHEVROLET SERVICE
For dependable, satisfying car performance, make sure it gets the best servicing. Be sure by coming to regularly to our service department.
LUSTINE - NICHOLSON MOTOR COMPANY, INC.
Hyattsville, Md. WArfield 7700

?
Accident
... Tell the Insurance Company You Want the Car Repairs Done by ...
HALEY'S INC.
2020 M STREET N. W.

Switch to Calvert because it tastes better
CALVERT RESERVE Blended Whiskey—86.8 Proof—65% Grain Neutral Spirits. Calvert Distillers Corp., New York City

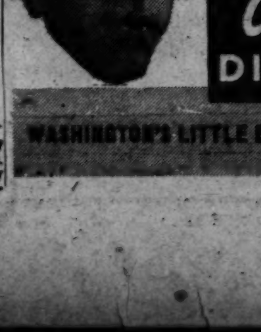

ED CARL SAYS
AUTO TROUBLE?
Call CARL
DISTRICT 2775
WASHINGTON'S LITTLE DETROIT • 7 City-Wide Locations

Here it is, Bohemian Fans—In Bottles and in Cans!

"A bottle or a can, good sir?
Whichever you request,
You'll find this beer is pale and dry
Full-bodied, full of zest.
So try this dry, full-bodied beer—
Beer at its brilliant best!"

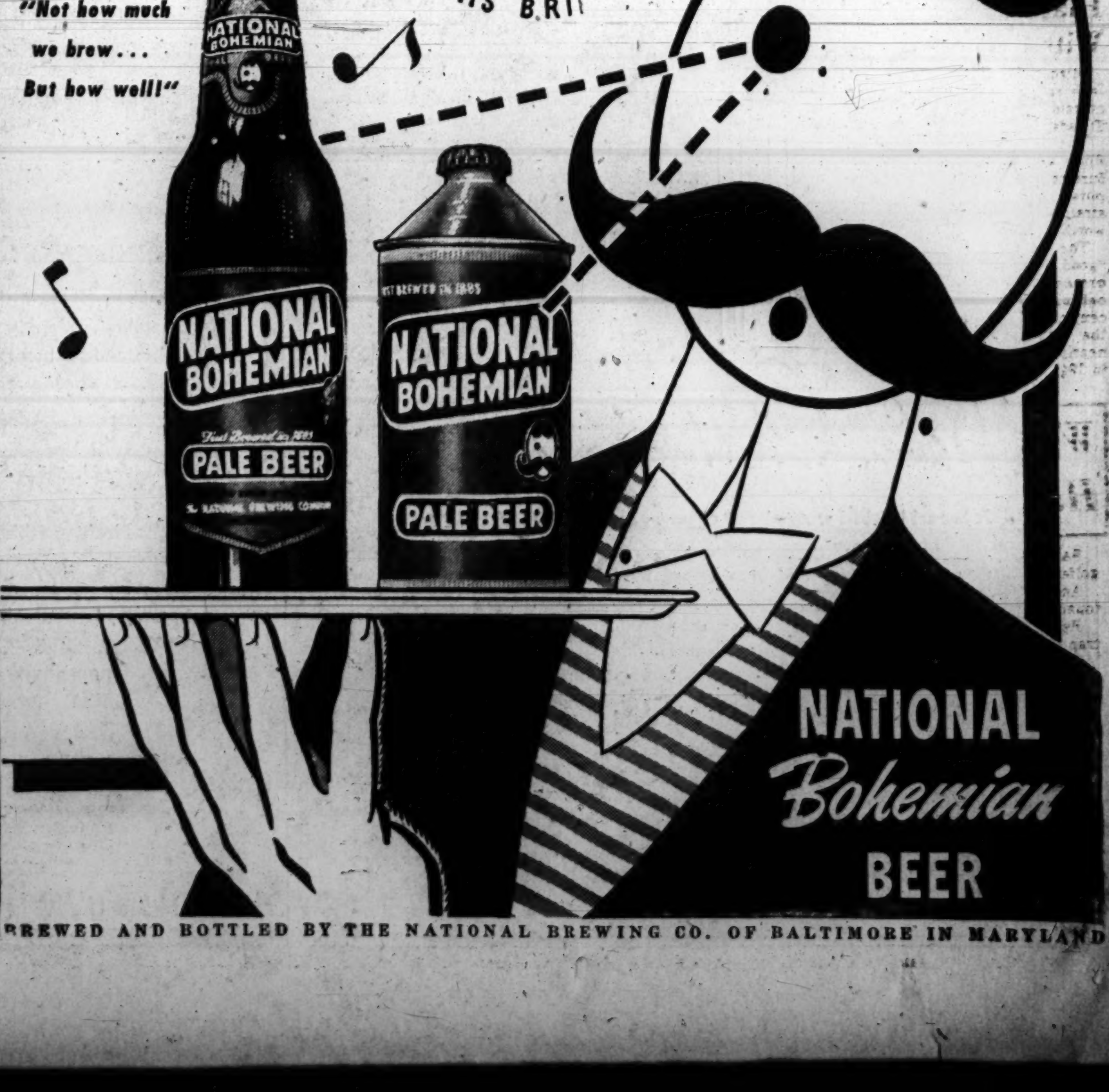

BREWED AND BOTTLED BY THE NATIONAL BREWING CO. OF BALTIMORE IN MARYLAND

KING COLE ROOM
Presents
DONA MASON
820 Conn. Ave.

DOROTHY SHAY
The Park Avenue Hillbillie
★
EMILE PETTI
and his Orchestra
★
At dinner and supper nightly
Monday through Saturday
★
EMBASSY ROOM
HOTEL STATLER
Herbert C. Blunck, Manager

Assembly to Study Va. Election Bills

Tuck Reorganization Plan Also Due For Action in Last 2 Weeks of Session

Richmond, Va., Feb. 29 (AP).—Governor Tuck's eletcion bills, the proposed 512-million-dallor biennial budget and the Tuck reorganization program are the major items the Virginia General Assembly will have to consider in the last two weeks of its regular 1948 session.

Both the Senate and House of Delegates reconvene at noon tomorrow.

Immediate interest will focus on the House, where the Governor's anti-Truman legislation will be on the calendar for possible action tomorrow.

Hearings Start Tonight

Tomorrow night the spotlight will be on the reorganization plan, subject of public hearings to begin at 8 p. m. in the hall of the House.

In the Senate, some debate is expected tomorrow over a bill to give cities $300 of State money annually for each mile of city street meeting certain width specifications and which are not part of the State's primary highway system. The bill was on the calendar on third rteading Saturday, ready for passage, but action was deferred until today when it became apparent that there would be opposition and because so many of the senators were absent.

Strongly supported by Senators from the cities, the bill is expected to encounter some opposition from representatives of rural areas. The $300 per mile would be in addition to the $4000 per mile which the cities receive from the State Highway Department for those streets which are connecting links in the State highway system. The $300 would increase or decrease each year in the future in the same ratio that available primary funds for all highway purposes increase or decrease relative to the current fiscal year.

Open for Debate

On second reading and thus open for possible debate tomorrow will be the Monticello highway route bill and bills providing increases in maximum salaries allowed commissioners of the revenue, treasurers, trial justices and commonwealth's attorneys.

The Monticello highway bill fixes the route of a memorial highway by that name from Washington to Jefferson's home near Charlottesville. When it was reported by the Senate Roads Committee on Friday, Senator Fitzpatrick made an unsuccessful attempt to get it recommitted, stating that the proposed route was not the one Jefferson traveled. The Senate declined to recommit.

ESTELLE
and
JOHNNY
Anchor Room
"Washington's Most Unique Cocktail Lounge"
5:15-7:15 P.M. • 9 'til Closing
Many Drinks 45c
HOTEL ANNAPOLIS
12th & H Sts. N.W.
No Cover No Minimum

IT'S LEAP YEAR!

GIRLS!
Soft Lights and Sweet Music by
DEKE MOFFITT & His Six
CABOOSERS
COCKTAIL TIME • 5:15-7:15 P.M.
DANCING • 9 'TIL CLOSING
Fri. & Sat. $1.50 Minimum After 9 P.M.
HOTEL HAMILTON
14th and K STREETS, N. W.
Ample Parking

"the ARISTOCRAT OF CHINESE FOOD"
RUBY FOO'S
728 13th St. N.W.
NA. 3565

Are you reading "Mary Haworth's Mail?" It's Washington's favorite column on personal problems.

Veteran Lobbyist Works Every Day

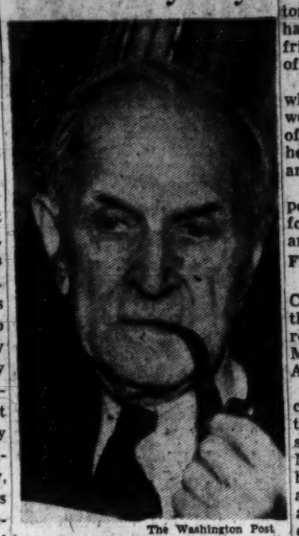

The Washington Post

BENJAMIN C. MARSH, who for 30 years has been representing the People's Lobby, Inc., here, was at work in his office yesterday when the photographer sought him out

Lobbyist on Job for 30 Years

Benjamin C. Marsh, Washington's 71-year-old "No. 1 lobbyist," has completed 30 years of making friends and influencing members of Congress.

The keen-witted Phi Beta Kappa, who works six and seven days a week to put across the viewpoint of the People's Lobby, Inc. declares he grinds na party political axes and maintains:

"I never try to dictate. The important thing is to get enough information across to the legislators and to their constituents."

First to Register

His claim to the title of No. 1 Congressional lobbyist is based on the fact that he was the first to register under the 1946 LaFollette-Monroney Congressional Reform Act.

A Grinnell College graduate, he came to Washington originally for the Farmers' National Council, starting his lobbying career on March 1, 1918. In the early 1920s, he formed the People's Lobby, Inc., a group which now comprises about 3100 or 3200 "mostly middle class people, many of them on pensions," as he describes them.

These clients, who live all over the country but are most numerous in the three West Coast States and New York, pay what they can for their memberships. Only one seventh of them, March said yesterday, pay more than $5 a year, and he operates his office at 810 F st. nw. on a $12,000 budget which nicludes his salary, listed as $1800 a year, and that of a secretary and a part-time clerk.

No cocktail party lobbyist, Marsh works hard for his "constituents," using letters, talks, testimony at hearings and press releases, not to mention phone calls and visits to Congressmen.

Once a year he goes on a six to eight week speaking tour over a large part of the country, explaining current issues.

"We advocate a mixed economy," he explained yesterday—"like England is getting around to—public ownership of the basic industries, cooperatives, nd privately owned industries small enough not to be monopolies.

TYPEWRITER DEALERS SERVICE
TYPEWRITERS BEST!
Be sure you buy from a Dealer . . .
he's a member of:
Washington Office Machine Dealers Association

Upholstered

If your taste runs to plushy places, the Oasis is not your dish. This is no upholstered sewer. The only upholstery down here is on our show gals & on them it looks good! Just a plain cellar, featuring the most famous red-blooded, rambunctious nite-life this side of Shanghai. World's worst show, world's best time!

OASIS
Night Club
Baltimore's Only Claim to Night Club Fame
Baltimore and Frederick Sts.

WINSLOW for PAINTS
Use Moore's Caulking Compound

Here's one sure way to help keep the upkeep of your property at low ebb. Close the holes—leaks, crevices and cracks with Moore's Caulking Compound. It doesn't require the services of an expert to do this job—you can do it yourself. And get this—wherever you put Moore's Caulking Compound—it positively seals—and stays sealed. Like to tell you more about Moore's Caulking Compound—stop by.
Chevy Chase Paint & Hardware Co.
Silver Spring Paint & Hardware Co.
Bethesda Paint & Hardware Co.
Takoma Paint & Hardware Co.
Local Paint & Hardware Co., Hyattsville
Becker Paint & Glass Co., Georgetown
922 New York Ave. (1) NA. 3610
Open Mon. thru Sat., 7 A. M. to 5:30 P. M.

TRAVEL

MARYLAND'S CHESAPEAKE BAY FERRY SYSTEM

THE CHESAPEAKE BAY FERRY SYSTEM
SCHEDULE
DAILY AND SUNDAY
Effective October 21, 1947
SANDY POINT—MATAPEAKE SERVICE

Leave Sandy Point	Leave Matapeake
12:00 Midnight	12:00 Midnight
1:00 A.M.	1:00 A.M.
5:00 A.M.	5:00 A.M.
6:00 A.M.	6:00 A.M.
7:00 A.M. (c)	7:00 A.M.
8:00 A.M.	8:00 A.M.
*9:00 A.M. (c)	9:00 A.M.
10:00 A.M.	*10:00 A.M.
11:00 A.M. (c)	11:00 A.M.
1:00 P.M. (c)	*1:00 P.M.
*2:00 P.M.	2:00 P.M.
3:00 P.M. (c)	*3:00 P.M.
*12:00 Noon	12:00 Noon
4:00 P.M.	4:00 P.M.
*5:00 P.M. (c)	5:00 P.M.
6:00 P.M.	6:00 P.M.
*7:00 P.M. (c)	*7:00 P.M.
7:30 P.M.	7:30 P.M.
8:00 P.M.	8:00 P.M.
9:00 P.M.	9:00 P.M.
*10:00 P.M.	*10:00 P.M.
11:00 P.M.	11:00 P.M.

* Bus Connection *Sundays only
(c) Ferry service through to Claiborne for vehicles via prompt connection at Romancoke.

ROMANCOKE—CLAIBORNE SERVICE

Leave Claiborne	Leave Romancoke
7:00 A.M.	7:40 A.M.
9:00 A.M.	9:40 A.M.
11:00 A.M.	11:40 A.M.
1:00 P.M.	1:40 P.M.
3:00 P.M.	3:40 P.M.
5:00 P.M.	5:40 P.M.
7:00 P.M.	7:40 P.M.

Note: All boats leaving Claiborne make connections with boats leaving Matapeake 1 hour later.

For connecting Carrier Information, Consult:
Red Star Motor Coaches, Inc., Salisbury and Baltimore, Md.
Baltimore & Annapolis R.R. Co. Baltimore, Md.
Pennsylvania Greyhound Lines, Washington, D. C.

THE STATE ROADS COMMISSION OF MARYLAND
105 E. Lexington St.
Baltimore 3, Md.

Youngster, Oldster
millions buy
Bolster
Necco

The inside story of a delicious candy bar: tender, airy honeycomb crunch — spun through with bits of freshly-roasted peanuts and covered with the smoothest, tastiest milk chocolate a bar ever boasted. One try tells why millions buy BOLSTER!

Baker Clothes

A flannel-finished worsted suit offers an impeccable preface to spring. Our exclusive grey and blue striped model, hand-tailored to assure steadfast fit and comfort. Double-breasted modified lounge style. $82.50

Men's Clothing, Second Floor

Julius Garfinckel & Co.
F Street at Fourteenth

LANSBURGH'S RADIO SHOP, 418 Seventh Street, Adjoining Our Main Building

LANSBURGH'S 88TH YEAR

Bendix Brings You Richness Of Tone

Enjoy Static-free FM Performance with Bendix

425

The radio-phonograph console of your dreams! Beautiful mahogany veneer cabinet with plenty of storage space for records. Plays standard broadcast band, FM, plus short wave, so you can listen to the world! "Hush-O-Matic" in the reproducer eliminates surface noise from records. Automatic changer.

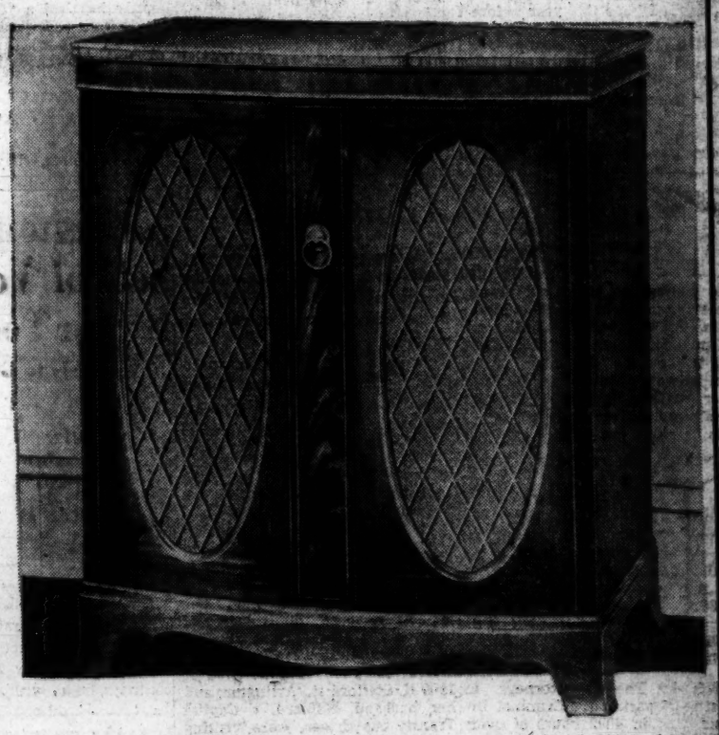

Bendix Radio-Phonograph

What a handsome mahogany veneer cabinet! Crystal-tone reproducer, variable tone control, standard broadcast band, plus short wave. Automatic record changer. 179.95

Step-Table Radio

A good-looking table, perfect for chairside listening! Radio has phantom-dial that glows on wood panel. Phonograph opens instantly, has automatic changer. 159.95

DEFERRED PAYMENTS MAY BE ARRANGED

LANSBURGH'S—Radio Shop—Street Floor

(Entrance on 7th Street or through the Archway in Our Main Building)

LANSBURGH'S—7th, 8th and E Sts. N. W., WASHINGTON 4, D. C.—NAtional 9800

SECTION B | LOCAL NEWS | Classified Advertising

The Washington Post

MONDAY, MARCH 1, 1948

Today On WINX
6:05-9:30 A. M. Wake up with Jerry Strong.
8:30 P. M. The Joe Dosh Show.
10:30 P. M. Saludos Amigos. Music from South of the Border.

The Federal Diary

by Jerry Kluttz

Justice Department Drafts New List of Subversive Groups

LOYALTY: A new list of subversive organizations will be issued soon by the Attorney General. Justice's Criminal Division has assigned a 33-man staff to this phase of the loyalty program. The staff is working on a new list of more than 100 groups. It estimates it must examine about 2500 organizations in the next two years to keep its list up to date.

WORK WEEK: Representative Horan (R., Wash.) continued his attack on the 40-hour week during hearings on the Justice Department budget. He told the Attorney General that he had expected him to ask Congress to lengthen the work week for many of his employes. The Attorney General replied that the matter was one of over-all Government policy and that he understood the Budget Bureau was working on it. But it's a safe bet that the Budget Bureau won't recommend any major change in the present work week.

NAVY: That new Navy order regarding union activity by its civilian supervisors is actually a liberalization of a previous order. An order of several years ago outlawed union activity by supervisors. Last week's order, however, permits supervisors to serve on nonpolicy-making committees, to attend union conventions, and to have other privileges formerly denied them.

NOTES: A group of employes in the Immigration Naturalization Service are protesting against the plan to move the agency back here next month. They say adequate housing at reasonable prices can't be found here. . . . Charles Bruton, the secretary to Senator Lister Hill (D., Ala.), is the new president of the Senate Secretaries Club. . . . Representative Fuller (R., N. Y.) is a stanch advocate of a postal pay raise. His father was a long-time postal worker.

FILIBS: Senator Butler (R., Nebr.) charges that the Administration does not want good men and that it can't stand honest criticism. He deals with the case of Nathaniel Dyke. An Arkansas Democrat and businessman, Dyke served the Government without pay from 1942 to 1947 until he was appointed a member of the Federal Home Loan Bank Board.

The Senator says Dyke was highly competent; that he had the courage to speak out bluntly on every problem that came before him, and that he has a real spirit of public service. "But his reward for that service," Butler says, "was an abrupt dismissal." The Senator could have added that Dyke was promised the chairmanship of the board.

OVERTIME: FBI agents are on a minimum 48-hour work week. But last year the agents put in 797,354 hours of voluntary and unpaid overtime. This vast amount of overtime is equivalent to the full-time services of 404 agents. In addition, the agents forfeited 8226 days of annual leave on January 1. Nevertheless, the FBI budget as reported to the House, will require it to fire 850 agents.

NOTES: The 67 attorneys in Justice Department's Criminal Division put in 4092 hours of overtime in just 5 recent months. . . . And John Sonnett, the antitrust boss, has this to say about his lawyers: "I don't think there is any office in Government where the average lawyer gives more to his job." . . . The House Appropriations Committee believes the State Department would abolish its aviation, shipping and telecommunication divisions.

WHO? The committee says that State employes whose loyalty is suspected in the slightest degree should be encouraged to resign. But the big question is: Suspected by whom?

SECURITY: The House Civil Service Committee has reported out a bill to give the head of any Federal agency the authority to summarily fire any employe "in the interests of national security." The bill, however, has no chance of being written into law. It'll be stopped in the Senate or be vetoed by the President. Six of the "sensitive" agencies now have broad authority to summarily fire and suspend.

CAA: The House Appropriations Committee had these comments on Civil Aeronautics Administration: That its field offices are overstaffed; that no portion of the committee is to be applied to CAA's information and statistical service, and a ceiling of $250,000 was put on that office, and that field offices duplicated the work of the offices here in some instances.

RETIREMENT: Now that the Langer-Chavez-Stevenson retirement bill is the law of the land, a Civil Service booklet that explains it in detail will be sent to all those who send me written requests. The booklet will be put in the mails about the middle of the week. I can still get one for you if you'll promptly send me a card in care of The Washington Post. This is the last time the offer will be made.

Charles Henry Rieber

Los Angeles, Feb. 29 (AP).—Charles Henry Rieber, 81, dean emeritus of the college of letters and sciences at the University of California at Los Angeles, died yesterday.

Police Quiz, Then Release 2 Suspects in Taxi Slayings

Search Victims' Cars for Clews; 2 Women Report Purses Snatched

Two suspects were arrested yesterday, questioned for several hours, and then released as the Metropolitan Police Department pressed its search for the bandits who shot to death and robbed two cab drivers.

The victims' taxicabs were searched for fingerprints and other clews and the haunts of suspect and convicted thugs were searched by police in their efforts to find the robber-slayers.

The two slain men were Howard Jones, 37, of 617 Irving st. nw., and James Hardy, 32, of 647 G st. ne., both of whom had been beaten before they were shot. Hardy died Saturday after being shot the night before. Jones was fatally shot early Saturday.

Police said they had established that the gunmen were Negroes, whose motive was robberty. But—the improbability in the robbery motive theory, police admitted, is that the two cab drivers were dumped about a half block apart in the garage-warehouse district in the neighborhood of the 800 block of 1st st. se.

Two women complained of purse snatchers yesterday. Mrs. Rosetta Lee, 24, 271 V st. nw., said she was knocked down in the 600 block of U st. nw. early yesterday and robbed of her purse containing $40. Her attackers knocked off her eyeglasses, she said, and she cannot identify them. Naomi E. Coale, 909 14th st. se., said that while crossing an alley in the 1300 block of H st. ne., her purse containing $1 was grabbed from under her arm.

Bailey Brooks, 31, of 1601 8th st. nw., said that while walking through an alley near 7th and R sts. nw., he was struck over the head by a blunt instrument. Its wielder robbed him of $40, Brooks said.

Test Yields No Clew in Alma Death

Luray, Va., Feb. 29 (Spl.).—A blood test showed no clew today to the mysterious death of Mrs. Bertie Louise Campbell of Arlington, Va.

Mrs. Campbell died unexpectedly at Alma, near here, Friday, within five days of the unexplained death of her 3-year-old nephe w,Roger Lee Bailey.

Page County Coroner Georg H. Long said results of the test were "negative—yielding no clew as to the cause of death."

The office of the Commonwealth's attorney said an autopsy will be performed if permission can be obtained from relatives. Both Mrs. Campbell and her nephew relapsed into comas and broke out v th rashes shortly before their deaths.

Mrs. Campbell, 22, who lived at 1909 N. Stafford st., Arlington, and her husband, Nolnard, a Capital Transit bus driver, were visiting her husband's parents when she died.

Campbell said he and his wife had eaten at a restaurant the night before she died. He said she complained of a headache during the evening.

U. S.-Born German Baron Is Church Group Aide Here

An American-born member of the German nobility, whose family opposed the Hitler regime, has become associated with the National Committee for Christian Leadership headquarters here.

He is 42-year-old Baron Frary von Blomberg, formerly of East Lynn, Mass., and a member of the Episcopal faith.

As 17-year-old William Frary, the present baron was adopted by the Von Blomberg family in 1923 and studied at Harvard University. His foster-mother's cousin, Gen. Warner von Blomberg, was German War Minister from 1933 to 1938 The young baron lived with his foster relatives in the former Kaiser's castle at Doorn, Holland, from 1934 to 1939.

Fifteen years ago he became acquainted with Abraham Verside, now executive director of the National Committee for Christian Leadership, and several months ago offered his services to the national committee. The committee has headquarters at 2324 Massachusetts ave. nw.

P. H. Francis Death Ruled Accidental

Certificate of accidental death from exposure has been issued in the death of Paul Hart Francis, sr., Montgomery County Coroner Dr. Frank J. Broschart announced yesterday.

Francis' body was found beside a creek near Westmoreland Hills Saturday. The 56-year-old Navy Department engineer had been missing from home in Somerset, Md., since January 12.

Funeral services will be held today at 4 p. m. at the Pumphrey funeral home, 7537 Wisconsin ave., Bethesda.

Way Up to Here—and Growing Taller Every Day

The Washington Post

MEASURING UP—The Cirminello quadruplets, Eileen, Kathleen, Maureen and Michael, check up to see how tall they've grown and the result is good. It seems that, despite their premature birth, they have now, at 3, practically caught up on height, although they are still a little light for their age. Maureen places the ruler over Kathleen's head as Michael, standing by with the measuring stick, gives a few directions as to how it should be done. It will be Eileen's turn next, apparently

Arlington School Vote Bill in Today

Assembly to Get Measure Providing For Referendum

A bill to permit a referendum on the issue of nonpartisan school board elections in Arlington County will be introduced today in the Virginia General Assembly.

Delegate J. Maynard Magruder said yesterday the bill provides for the question to be put on the November general election ballot if a petition signed by 200 qualified voters is filed with the Circuit Court by August 1.

The measure, sponsored by Delegates George Damm and Magruder, further provides that in the event of a change to nonpartisan election, the date of election be changed from the November general election to the second Tuesday in May.

Magruder said this follows a recommendation of the National Education Association to separate political from nonpartisan elections.

Provision is made for present members, elected last November, to finish out their terms, Magruder said. Members would continue to be chosen under the present staggered system for four year ttrms. The only difference is they would take office July 1, beginning of the school fiscal year, instead of January 1, Magruder explained.

Harley M. Williams, president of tht county's Better Government League, which also has urged nonpartisan election of County Board members, said the organization opposes separation of the two elections.

William said both boards should be elected in the same manner and at the same time because they work so closely together. He declared that adding another election in May would cause more people to stay home from the polls.

Prices Unsettled On Construction

Baltimore, Feb. 29 (AP).—Prices of construction materials, expected to settle generally within the next six months, may continue bouncing around because of the recent increase in steel prices and threatened rise in labor costs, the Manufacturrs Record said today.

Contractors also are watching the Marshall Plan, the Record said, to see what effect it may have on construction in the United States.

"Confused information on what the plan really is eliminates any definite appraisal," the monthly publication reported, "but most observers agree that shipments of construction materials and equipment overseas would cause critical shortages in this country."

Cirminello Quads, 3, Develop Differences as They Grow Up

By Martha J. Hall
Post Reporter

Growing up is a very important business for the 3-year-old Cirminello quads of 1653 Colonial ter., Arlington.

Born seven weeks prematurely, they were so tiny that their father could hold each one in his hand. Since then they have been catching up and are now nearly normal size for their age. Already, they have developed physical and personality differences, however slight to anyone but their parents.

Their mother, Mrs. Joseph Cirminello, says they have nearly picked up all the inches in height, but are still a little light for their age. She is not worried, however, for her doctor has assured her that Maureen, Michael, Eileen and Kathleen are sturdy, husky children who have never had an illness more serious than the chicken pox and a few head colds.

Of course, any cold has to be dealt with on a wholesale basis, for if one catches a gem, it "runs" in the family.

Growing up, however, is more than a matter of physical growth. Like other children their age, the quads are eager to learn to do things the way older people do them. Almost daily they show signs of picking up the habits that will give them greater independence.

At mealtime the pint-sized foursome sits at two small tables together. Feeding themselves is no problem, and they rarely need any assistance from mother. Kathleen is usually first to polish up her plate.

None of the children is fussy about food, though once in a while one of them takes a dislike to something and Mrs. Cirminello finds all four chiming in on the chorus. Michael likes sweets, but the girls still haven't made up their minds about them.

When the meal is finished, all four jump up to helf pile the dishes. They enjoy the opportunity for action and stacking things far more than thought that they are helping mother.

Rough activity, including running, jumping, and wrestling with each other, is their prime form of play. At 3 their step is spire, and there is not the slightest hint of a babyish toddle.

Eileen and Kathleen, the "twins," always quieter than Michael and Maureen—and so alike that even their parents ha e to see them full-face to tell them apart—enjoy sitting while their father tells stories or sings nursery rhymes to them.

The other two lose interest quickly and demand more energetic activity. As befits the male of the group, Michael is the most active of them all (and the heaviest, in case of any tussles).

The "twins" have developed through their 3 years and 4 months on an identical schedule, their mother reports, even to cutting their teeth at the same time. Their voices, too, are indistinguishable, while Maureen's is deeper and Michael's is "much deeper," according to the parents' description.

Again, Eileen and Kathleen are "two peas in a pod" with respect to their brown hair and hazel eyes. Michael's eyes are nearly black and his hair also is the darkest brown of the four, while Maureen has dark brown eyes and the lightest brown hair.

In the past few weeks the quads have learned about crayons and pencils and they are eager to try their hands at the fascianting business of putting marks on a piece of clean paper. Using the brightest colors, they soon cover the paper and rush to their mother to show her what they have drawn.

All four can name colors, and they show their skill by choosing the dish in which they eat by the color of the bowl. Maureen is particularly fond of "auroon" (maroon), Eileen has taken a shine to yellow, and Michael and Kathleen get the red and blue.

These may all seem small things, but for 3-year-old children they are big ones. They are the things that will give the quads the ability to learn quickly and to get along well when they begin to know more of the world outside their nursery.

Salisbury Police Capture Suspect In Fatal Stabbing

Salisbury, Md., Feb. 29 (Spl.).—Local police early today captured a 34-year-old Wicomico County workman suspected of having fatally stabbed a Salisbury man Saturday night.

The workman, Shelton (Red) Green of Allen, Md., was picked up on a routine check of local doctors' offices with a cut on the neck, Police Capt. W. J. Chatham said.

Green, who had been returned to North Carolina last year after a jail-break, was charged with murder, Chatham said. He will await grand jury action March 8.

Dr. L. A. Rademaker, Wicomico County medical examiner, said papers on the victim bore the name of James Lewis, and that his age was about 30. He was found unconscious in the middle of a street here with knife wounds about the heart, face and hands, Chatham said.

Maryland's Rat War For Week Opens Today

By The Associated Press

Rat death week opens in Maryland today.

A week of intensified warfare on the estimated two million rodents in the State has been declared in an effort to curb the destruction of food on Maryland farms.

Dr. R. B. Corbett, chairman of the State Feed Conservation Committee, said farmers may obtain poison from county agents. The University of Maryland extension service estimated that each rat eats and destroys $50 worth of produce annually.

County Adopts All-Weather School Policy

Whenever the weather has been bad, Montgomery County school officials have been plagued by the question: "Will school be open today?"

As a result, officials have now embarked on a policy of keeping schools open every day of the school year regardless of the weather.

If the pupils can make it, fine! If they can't that's all right, too! They won't be counted absent, according to Assistant School Superintendent E. M. Douglass.

First in Greater Washington to adopt the elastic policy, Montgomery acted "in self-defense" against numerous reports in the past after snowfalls that schools were closed, officials said.

The school board has also instructed all school bus drivers to make their own decision as to whether roads are safe.

FCC to Review Radio Station Controversy Ban

By The Associated Press

The long-debated Government rule that radio stations may not take in public controversies comes up for review this week. It may be revised.

The Federal Communications Commission, which made the rule in 1941, thinks it may now want to change its mind.

Many important figures in Radio have long agitated for a change. President Justin Miller of the National Association of Broadcasters says the ban on radio station editorializing expresses, "a philosophy completely foreign . . . to freedom of speech as understood in the United States since the days of the separation of the colonies."

Opening a probably lenghy hearing this morning, FCC has called for the airing of every shade of opinion on the subject.

Prince Georges Will Plan X-Ray Drive Wednesday

Plans for a Prince Georges County mass chest X-ray campaign will be laid at a meeting of all committee chairmen Wednesday at 8 p. m. in the County Service Building at Hyattsville.

The campaign, which will extend from March 15 through April 23, will be conducted cooperatively by the county tuberculosis association, State and county health departments and local medical and civic groups.

At a dinner meeting the Bethesda Chamber of Commerce, tonight certificates of participation will be awarded eight firms in the area that have encouraged employes to be X-rayed. The meeting will be held at the Kenwood Country Club at 7 p. m. About 5000 have been X-rayed in the Bethesda-Chevy Chase area.

Veterans Hear Call for Airing Of Housing Bill

Tossed About For Three Years, Kennedy Reminds 1500 at Parley

Hearings on the Taft-Ellender-Wagner housing bill before the Houst were urged here last night by Representative John F. Kennedy (D., Mass.).

Kennedy, also a veteran, spoke before more than 1500 delegates to the two-day National Veterans Housing Conference at its opening session in the Interdepartmental Auditorium.

The orginal sponsor of the 2-month-old veteran organization told delegates from 39 States that a discharge petition signed by a majority of the House was required to get the 3-year-old bill out of the House Banking and Currency Committee.

Kennedy said that the veteran "has been tossed around for three years and he is not going to get tossed around much longer."

The NVHC is meeting here to urge Congress to pass the Taft-Ellender-Wagner housing bill at this session. The assembly is being attended by veteran-delegates from representative organizations, and has been indorsed by five members of the Catholic hierarchy in America, including the Right Rev. Msgr. John O'Grady, secretary of the National Conference of Catholic Charities.

Other speakers included Representative Jacob K. Javits (R., N. Y.); Franklin D. Roosevelt, jr., American Veterans Committee; Audie Murphy, Disabled American Veterans; William E. Greener, jr., Amvets; Paul R. McCauley, American Legion, and Robert F. Wagner, jr., Catholic War Veterans, all of whom espoused the conference.

Today's sessions will include a panel discussion at 10 a. m. on housing by Senators Robert A. Taft (R., Ohio), Allen J. Ellender (D., La.), Joseph R. McCarthy (R., Wis.), Representative Hale Boggs (D., La.) and Housing Administrator Raymond Foley.

After discussion periods in the early afternoon, the conference will reconvene in final session when Franklin D. Roosevelt, jr., will preside and all members of Congress who wish to appear will be invited to deliver one-minute talks.

In Arlington

Schools Need Recreation Equipment

By Don Olesen
Post Reporter

Arlington schools are struggling to keep physical education programs going on a shoestring, without money to buy needed equipment, Arlington School Board Chairman Barnard Joy said yesterday.

Joy charged the former board of education allocated $30,000 for county-wide school recreation, but nothing for physical education equipment.

To meet the athletic program, Joy said the schools now must:

1. Buy students' gym equipment (suits, sneakers, etc.) wholesale, sell them to students at a slight profit, and use the margin to buy gym equipment.
2. Equip interscholastic football, basketball, and baseball squads from admission charged at school sports events.
3. Meet elementary school equipment needs by the proceeds of scrap paper drives.

W-L Problem Outlined

Joy charged the system made "concessionaires out of school physical education instructors."

In Arlington's Washington-Lee High School, Physical Education Instructors Kenneth Batson and Franklin Rockwell gave this account of their problem:

At the beginning of this term, they purchased roughly 400 gym suits and 100 pairs of shoes from a sporting goods concern, sold them to students at a five to 10-cent markup.

Thus far this year, the sale has netted a profit of about $70 for purchase of softballs, bats, volleyballs, and track equipment, they said, adding that this "won't go very far at today's prices."

'Handed-Down' Football

Rockwell pointed to a battered, out-at-the-seams football which he said "was handed down to us by the varsity squad." Batson said he personally had contributed $100 last year out of his own procket to buy badly needed gym equipment.

Both pointed out that each student gets only two years of physical education training, although the State recommends four years.

Joy said he believed the $30,000 provided for county-wide recreation "serves a very necessary function," but he said he felt some funds should have been allocated for school equipment as well.

A special committee studying school problems for the school board recently asked $1.20 per student for physical education equipment, 30 cents each for scholastic sports.

Leonardtown Man Held in Hit-Run Death

Leonardtown, Md., Feb. 29 (Spl.).— Louis Jackson Medley, 48, garage mechanic of Callaway, Md., was killed in a hit-and-run accident near here last night, Sheriff Willard E. Long reported today.

Thomas Edward Cross, 27, taxi driver at Leonardtown, admited today he hit "something" about 7:30 p. m. yesterday at the same spot, Long said, and was charged with involuntary manslaughter.

Medley's body was found by a farmer at 9:30 a. m. today under a wire fence near the Leonardtown-Washington road eight miles south of here, Long said. Both legs and his neck were broken.

Funeral services for the victim, a native of Leonardtown, will be held at 9:30 a. m. Tuesday at the Mattingly funeral home here. Burial will be in St. John's Cemetery, Valley Lee, Md.

He is survived by a brother, Willie Medley, Piney Point, Md., and a half brother, Clarence Goddard, Leonardtown.

Veterans Hold Scholastic Lead In Va. Colleges

By The Associated Press

Veterans continue to hold a scholastic lead over nonveterans in Virginia colleges.

While few institutions continue to keep records contrasting the two groups, officials say the former GIs will stand ahead of those students who did not see military service.

As dean of men, John E. Hocutt of William and Mary puts it: "Veterans as a group are more than holding their own in academic competition with nonveterans. They are older than the nonveterans, and are more mature in outlook and seriousness of purpose. Students themselves by their increased application have made the scholastic competition much keener."

Leaders Favor Housing Help, Wagner Says

By The Associated Press

A big majority of Governors, mayors and other civic leaders who replied to a survey favor a Federally aided public housing program, Senator Wagner (D., N. Y.) said yesterday.

The New Yorker handed the House-Senate Housing Committee a report saying that questionnaires went out to 500 individuals. Of the 230 of these leaders who replied, Wagner said, 206 agreed that:

"Private industry cannot in the forseeable future provide either new or used housing of adquate quality to meet the needs of low income families at the rent or costs they can afford to pay."

Wagner told the committee his report is based on replies from 29 Governors, 82 mayors representing 42 per cent of the Nation's city population, and 133 leaders in home building, real estate, labor, journalism, education, religion and other fields.

Wagner is cosponsor of the Taft-Ellender-Wagner long range housing bill, which has been on the Senate calendar nearly a year. Among other things, it provides for Government owned and operated public housing to supplement private construction.

The housing industry in general has assailed this provision. Wagner, in his report, said he still feels it is necessary.

John Sorrells

Pine Bluff, Ark., Feb. 29 (U.P.).—Funeral services were held today for John Sorrells, executive editor of the Scripps-Howard newspapers in New York, who died February 25. He was 51.

MAGNAVOX
RADIO-PHONOGRAPH
14 models to choose from
PRICED FROM $219.50
CAMPBELL'S
"A BETTER NAME FOR MUSIC"
1108 G STREET, N. W.

Area News in Brief

D. C. Man Burned In Rescuing Family

A 28-year-old District man yesterday sustained cuts and burns when he rushed into his smoke-filled home to rescue his wife and child.

He is Chester Cook, 28, of 30 S st. nw., who was working outside his home yesterday afternoon when he saw smoke pouring from the house.

Cook, who knew his wife and child were inside, tried to get in at the front door, but found the door locked.

He broke a window and crewled in through the glass, cutting himself in several places. He then led his wife and child out. Both were temporarily overcome by smoke, and were treated on the scene by alarm.

Cook was treated at Freedmen's firemen who responded to a local Hospital for his injuries and released.

Tick Fever Shots Begin

Members of Group Health Association, Inc., will receive tick injections against spotted fever beginning today, Dr. Henry H. Lichtenberg, medical director of the association, said yesterday.

Children, he said, will be injected at the Health Center, 2529 Pennsylvania ave. nw.; adults at the Group Health Association Clinic, 1328 I st. nw.

The Health Center and clinic will be open Monday through Friday from 9:30 a. m. to noon and 2:30 to 5 p. m. Children under 2 years of age will not be given the shots, Dr. Lichtenberg said.

Hotel Greeters Coming

Hotel greeters of the Middle Atlantic States will hold their twenty-first annual convention here Friday through Saturday.

Registration will begin at the Mayflower at 9 a. m. Friday, followed by an educational film showing at 11:15 a. m. and a welcoming luncheon at 12:15 p. m.

Sessions of the three-day convention will be held at the Mayflower, Statler, Wardman Park, Shorehan and Raleigh Hotels.

4 Generations Attend

Four generations attended a wedding of a 79-year-old widower and a 59-year-old widow Saturday night in Cheverly, Md.

Principals were Arthur Buck, retired auditor in the Interior Department land office, and Mrs. Nellie Haskell of Perry, Ohio.

The Rev. Kenneth C. Buker, pastor of the Cheverly Christian Church, officiated at the bridegroom's home, 1800 64th ave., Cheverly.

The bridegroom's relatives attending were five chldren, Mrs. Dorothy Ryan and Robert Buck, Washington, D. C.; Mrs. Mura Shaw, Landover, Md.; Delmo Buck, Tuxedo, Md., and Aruna Buck, Tampa, Fla; five grandchildren and three great-granchildren. Miss Mildred Slicker of Perry, Ohio, the bride's niece, also attended.

To Protest Red Seizure

A rally protesting Communist seizure of the Czechoslovakian government will be held at 8:15 Wednesday night in the National Press Club auditorium.

The rally, under sponsorship of Americans for Democratic Action, will be addressed by a number of legislators, foreign correspondents and radio commentators.

Princess' Social Life Criticized By London Weekly

London, Feb. 29 (U.P.)—The Sunday Pictorial commented today Princess Elizabeth's social life is "ludicrously out of tune" with the grim realities of postwar Britain and urged her to take a closer look at the seamy side of things.

The weekly newspaper suggested the princess fire her close advisers, get out of West End nightclubs and visit her country's factories and fields.

The Pictorial said the princess needed a strong-minded statesman to take her in hand.

The article did not blame the princess for the situation and it also exonerated her husband, Prince Philip, commenting that "as yet, he has had little experience of public life."

Black Offspring Of Near-Whites Declared 'Myth'

Berkley, Calif., Feb. 29 (AP).—Belief that the union of a white person with another white having a small amount of Negro blood can produce a black child is a myth, says Dr. Curt Stern, University of California zoologist.

Investigations of these alleged black "throwbacks" have yielded no confirmation, Dr. Stern said in the Journal of Heredity.

He said a white person of remote Negro ancestry probably has inherited few, if any, of the genes or hereditary factors which make for dark color. If married to another white who lacks dark color genes, he reported, there should be no more chance of black offspring than if both parents were entirely white.

Dr. Stern said an investigation of all "throwback" reports might help to eradicate a "popular misconception."

Drive Chairmen Named

Leesburg, Va., Feb. 29 (Spl.).—Col. E. B. White, Loudoun County chairman in the 1948 Red Cross fund drive, has named the following community chairmen for the campaign: Aldie, Robert Myers; Bluemont, Mrs. W. C. Foerster; Hillsboro, the Rev. E. R. Thayer; Hamilton, Miss Mary Ann Nichols; Leesburg, Mrs. John W. Clemens; Lincoln, Asa Moore Janney; Middleburg, C. Oliver Iselin, jr.; Purcellville, Mrs. Raymond Case; Paeonian Springs, Mrs. Robert Reed; Round Hill, Mrs. Alton B. Neale; Sterling, Fred Tavenner, and Waterford, Roy Chamberlin. Loudoun County's quota in the drive, which opens tomorrow, is $9950.

Barrington-Ward, 57, Dies; Editor of the London Times

London, Feb. 29 (AP).—Robert McGowan Barrington-Ward, 57, editor of the London Times, died today at Dar-es-Salaam in Tanganyika, East Africa.

The Times said he died aboard the ship Llangibby Castle en route home from a cruise for his health.

Mr. Barrington-Ward succeeded Geoffrey Dawson as editor of The Times in 1941. He began newspaper work in 1913 after studing at Westminister School and Balliol College, Oxford. In 1912 he was president of the Oxford Union Society.

After joining The Times as an editorial secretary, Mr. Barrington-Ward left the paper a year later to serve in France and Belgium with the Duke of Cornwall's Light Infantry in World War I. Between 1915 and 1919 he was mentioned in three dispatches and won the Distinguished Service Order and the Military Cross.

From 1919 to 1927 Mr. Barrington-Ward was an assistant editor on The Observer in London. He rejoined The Times in 1927.

Surviving are his wife, two sons and a daughter.

Br. Dorotheus Of Mary Dies In Baltimore

Brother Dorotheus of Mary, who served as president of St. Johns College High School, 1225 Vermont ave. nw. from 1929 to 1936, died yesterday in St. Joseph's Hospital, Baltimore, after a short illness.

Eighty-year-old, Brother Dorotheus was born in Limerick, Ireland, and studied there before coming to the United States. In 1921, he was made a provincial, a position he held for six year.

In addition to serving as president of the local Catholic college, he served also as president of Calvert Hall College in Baltimore and of Rock Hill College in Ellicott City, Md.

Since 1937, Brother Dorotheus has served as provincial accountant. Requiem mass will be read Wednesday morning at 9 o'clock in the Provincial Chapel at Amandale, Md. Burial will follow there.

Brother Dorotheus is survived by a sister and a brother, both of Philadelphia, Pa.

Walter W. Herfurth

Funeral services for Walter W. Herfurth, 62, of 7 E. Custis ave., Alexandria, who died Saturday at Circle Terrace Hospital, will be held tomorrow at 2 p. m. at Immanuel Lutheran Church, 1801 Russell rd. Burial will be in Union Cemetery. He had been ill for some time.

A lifelong resident of Alexandra, Mr. Herfurth was a former employe of the Interior Department, but had worked for Woodward & Lothrop's for the past five years.

He is survived by his wife, Mrs. Bertha Herfurth; four children Vannoy M. Herfurth and Mrs. Dallas Peyton of Alexandria, Mrs. John Fonseca of Los Angeles, Calif., and Mrs. Courtney Sullivan of Woodstock, Va.; eight grandchildren; four brothers, Hugo F. Herfurth and Paulus O. Herfurth of Alexandria, George S. Herfurth of Washington and Oscar G. Herfurth of Norfolk, Va., and two sisters, Mrs. Pauline Walters of Miami Fla., and Mrs. Paul B. Snyder of Alexandria.

Mrs. Anna R. B. Lindsay

New York, Feb. 29 (AP).—Anna Robertson Brown Lindsay, 84, author and educator, died last night at her Manhattan home.

Mrs. Lindsay's first listed published work was "What is Worth While" in 1893. Other works included "The Warriors" in 1903, "Hymn in War-Time" in 1917, and "Working with Giant Power" in 1924.

Born in Washington, D. C., she was graduate from Wellesley College in 1883, obtained her masters degree in 1888, attended Oxford University, England, and received her doctorate of philosophy in 1892 at the University of Pennsylvania.

Mrs. Lindsay taught at Wellesley, was a trustee of the college form 1906 to 1918, and had been a member of the graduate council of the Wellesley College Alumnae Association since 1934.

Her husband, Samuel McCune Lindsay, who survives, is professor emeritus of social legislation at Columbia University.

Guard Nearing Recruiting Goal

By the United Press

The National Guard disclosed yesterday that on February 15 it was only 49,000 men short of its June, 1948, recruiting goal of 250,000.

Its strength stood at 222,072 in mid-February, some 8300 more than on February 1. Congress provided for a national guard of 271,000 by June 30, with about 250,000 men in some 4500 Army units, and 21,000 in 384 Air units.

FLOWERS
CHAMBERS Has Complete Flower Shop
Funeral Designs Special!
$3, $4, $5, $6, $7, $10 up to $200
CALL
Chambers
CO. 0432

AMBULANCES
DOCTORS CALL
• CHAMBERS •
FOR AMBULANCES: CO. 0432.
One of the Finest Fleets in the World. Rates: $10 up to 10-mile radius. Expert Attendants.
Chambers
CALL CO. 0432

In Case of Death
CALL
Chambers
One of the Largest Undertakers in the World
Complete Funerals
$95 to $2,000
Four Large Funeral Homes
Phone CO. 0432

Miss Nellie Henson

Berryville, Va., Feb. 29 (Spl.).—Funeral services were held yesterday for Miss Nellie Henson, retired high school teacher, who died here Friday at the home of a sister, Mrs. William Dix.

Miss Henson, graduate of Columbia University, also studied at the University of Virginia. She taught school at Front Royal and Berryville.

In addition to her sister, she is survived by a brother, F. F. Henson, Hagerstown, Md.

In Memoriam

WILVER, DORA REGINA. In loving memory of our dear wife, mother and grandmother DORA REGINA WILVER, who departed this life seven years ago today, March 1, 1941. THE FAMILY.

Card of Thanks

ROSENBERG, JACOB L. The family of the late JACOB L. ROSENBERG wishes to express its sincere thanks and appreciation to the relatives and friends for the kindnesses, cards, flowers and expressions of sympathy during their bereavement. THE ROSENBERG FAMILY.

Died

BAGGETT, ROBERT J., Jr. On Saturday, February 28, 1948, ROBERT J. BAGGETT, Jr., beloved husband of Gladys M. Baggett, father of John Baggett and stepfather of Mrs. Margaret L. Snoots, Francis X., Charles A. and Walter Landsdale. Funeral from the W. W. Deal Funeral Home, 4812 Georgia ave. nw., on Tuesday, March 2, at 8:30 a. m., thence to the Church of the Nativity where mass will be offered at 9 a. m. Relatives and friends invited. Interment Mount Olivet Cemetery.

BEAN, GEORGE HOWARD. On Friday, February 27, 1948, at his home, 10316 Old Bladensburg rd., Silver Spring, Md., GEORGE HOWARD BEAN, husband of the late Mary Jane Bean. Mr. Bean rests at the Warner E. Pumphrey Funeral Home, 8434 Georgia ave., Silver Spring, Md. Services on Monday, March 1, at 3 p. m., at the Colesville Methodist Church. Interment church cemetery.

BEAVERS, CHARLES F. On Wednesday, February 25, 1948, at National Guard Armory, CHARLES F. BEAVERS, father of Melvin and Walter Beavers, beloved son of Louis F. and Susie F. Beavers and brother of William M. Beavers, Mrs. Grace Schuck, Mrs. Annie Mae Gresham and Mrs. Catherine R. Pullin. Services at his late residence, 1357 L st. se., on Monday, March 1, at 1 p. m. Relatives and friends invited. Interment Arlington National Cemetery. Services by Chambers.

BEAVER, MARGARET S. On Saturday, February 28, 1948, at Emergency Hospital, MARGARET S. BEAVER, beloved wife of Philip G. Beaver and mother of Sterling V. Beaver, Mrs. June B. Goyette and Mrs. Erma B. Long. Friends are invited to call at the Lee Funeral Home, 4th st. and Mass. ave. ne., where services will be held Tuesday, March 2, at 3 p. m. Interment Cedar Hill Cemetery.

BENNETT, WILLIAM K., SR. On Thursday, February 26, 1948, at Emergency Hospital, WILLIAM K. BENNETT, SR., the beloved husband of the late Louise Bennett and father of William K. Bennett, jr. Service at Chambers Funeral Home, 1400 Chapin st. nw., on Monday, March 1, at 10 a. m. Interment in Washington National Cemetery.

BRADEN, JULIE B. (NEE BRAKHAGEN). On Saturday, February 28, 1948, at Sibley Hospital, JULIE B. BRADEN (nee Brakhagen) of 628 East Capitol st., wife of the late Frank W. Braden, mother of Mrs. Hulda Keyser, sister of Mrs. Lillie B. Weiland and Mrs. Lottie B. Kirchmier; also survived by three granddaughters. Services at the S. H. Hines Co. Funeral Home, 2901 14th st. nw., on Monday, March 1, at 3 p. m. Interment Cedar Hill Cemetery.

BRADEN, JULIE B. Officers and members of Lebanon Chapter, No. 25, O.E.S., are hereby notified to assemble at the S. H. Hines Co. Funeral Home, 2901 14th st. nw., at 2:30 p. m. Monday March 1, 1948, to conduct services for our departed sister, JULIE B. BRADEN.

MARY E. WEIMER, Worthy Matron.
CONSTANCE L. TORREY, Sec'y-Elect.

BROWNING, VIRGINIA HIDEN. On Saturday, February 28, 1948, at her residence, 1361 B st. se., VIRGINIA HIDEN BROWNING, beloved wife of Carl E. Browning and mother of Lewis E. Browning and sister of Mrs. Mary Beckley and Mr. Marvin Jones. Friends may call at the Lee Funeral Home, 4th st. and Mass. ave. ne., where services will be held on Tuesday, March 2, at 1:30 p. m. Interment Cedar Hill Cemetery.

BURROWS, GEORGE ELMER. On Wednesday, February 25, 1948, at Georgetown University Hospital, GEORGE ELMER BURROWS, the beloved father of George E., jr., and Charles E. Burrows, son of Mrs. Minnie Burrows, brother of Mrs. Bernard Corridon, Mrs. Mary McDaniel, Mrs. Francis Avancena, Mrs. Edward Wall, William, Lester, Harry and Robert Burrows. Services at Chambers' Georgetown Funeral Home, 31st and M sts. nw., on Monday, March 1, at 10:15 a. m. Interment Arlington National Cemetery.

CARLSON, HENRY G. On Thursday, February 26, 1948, at his sister-in-law's residence, 256 8th st. se., HENRY G. CARLSON, beloved husband of Maude A. Carlson, father of John J. Carlson, son of John Carlson, brother of Albert Carlson. Services at Chambers Funeral Home, 517 11th st. se., on Monday, March 1, at 10 a. m. Interment Arlington National Cemetery.

COFFMAN, WILLIAM B. On Thursday, February 26, 1948, at his residence, 1800 Upshur st. nw., WILLIAM B. COFFMAN, beloved husband of Minnie B., father of Mrs. Virginia C. Thompson, grandfather of Robert C. Thompson jr. Services at the S. H. Hines Co. Funeral Home, 2901 14th st. nw., on Monday, March 1, at 1 p. m. Interment Congressional Cemetery.

COLE, GRACE L. On Saturday, February 28, 1948, at the Masonic and Eastern Star Home, GRACE L. COLE, wife of the late Benjamin R. Cole. Services at the S. H. Hines Co. Funeral Home, 2901 14th st. nw., on Tuesday, March 2, at 10 a. m. Interment Washington Memorial Park Cemetery.

CRANFORD, ADA B. On Thursday, February 26, 1948, at her home, Potomac, Md., ADA B. CRANFORD, beloved wife of the late Joseph H. Cranford and mother of Mrs. Mattie Berghers, Henry L. and L. Filbert Cranford. Remains resting at her late residence, where funeral services will be held on Monday, March 1, at 11 a. m. Interment Rock Creek Cemetery.

CROSS, ROSA LEE. On Saturday, February 28, 1948, at her home, North Keys, Prince Georges County, Md., ROSA LEE CROSS, wife of the late James Robert Cross and mother of J. Orem, J. William, Amos F., Sarah E. and Mary E. Cross. Friends are invited to call at Ritchie Bros. Funeral Home, Upper Marlboro, Md. Services at Immanuel Church, Horsehead, Md., on Tuesday, March 2, at 2:30 p. m. Interment church cemetery.

DARTON, NELSON HORATIO. On Saturday, February 28, 1948, at his residence, 6900 Brookville rd., Chevy Chase, Md., NELSON HORATIO DARTON, husband of Alice W. Darton and father of Arthur B. Darton, Horace L. Darton and Mrs. William J. Kerlin. Mass will be offered at the Shrine of the Blessed Sacrament Church, Chevy Chase Circle, on Monday, March 1, at 10 a. m. Interment Mount Olivet Cemetery.

DARLING, ISABELLE LIBRAN. On Sunday, February 29, 1948, ISABELLE LIBRAN DARLING of 3810 Bunker Hill rd., Brentwood, Md., beloved wife of the late Charles A. Darling and mother of Florence I. Darling. Friends may call at Wm. J. Nalley's Funeral Home, 3200 Rhode Island ave. at Eastern ave. ne., where services will be held on Tuesday, March 2, at 2 p. m. Relatives and friends invited. Interment Glenwood Cemetery.

DOROTHEUS, BROTHER OF MARY, F.S.C. On Sunday, February 29, 1948, at St. Joseph's Hospital, Baltimore, Md., BROTHER DOROTHEUS OF MARY, F.S.C., the beloved brother of Miss Margaret O'Brien of Philadelphia. Mass will be offered at the Christian Brothers' Chapel, Ammendale Normal Institute, on Wednesday, March 3, at 9 a. m. Interment Christian Brothers Cemetery. Services by Chambers.

DAY, BERNARD DANIEL. On Friday, February 27, 1948, in New York City, BERNARD DANIEL DAY, son of the late Daniel B. and Annie H. Moran Day. Mr. Day rests at the Warner E. Pumphrey Funeral Home, 8434 Georgia ave., Silver Spring, Md. Mass will be offered for the repose of his soul on Tuesday, March 2, at 9 a. m. at St. Mary's Catholic Church, Rockville, Md. Interment St. Mary's Cemetery.

ELLSWORTH, PRISCILLA WILLIAMS. On Sunday, February 29, 1948, at Doctors Hospital, PRISCILLA WILLIAMS ELLSWORTH, wife of the late Goodwin D. Ellsworth and mother of Goodwin D. Ellsworth, jr., sister of Mrs. Adolphus W. Wells of Washington, D. C.; Mrs. Charles Fisher Taylor of Seattle, Wash.; Mrs. Thomas P. Johnson of Thomasville, Ga. She is also survived by three grandchildren and six great-grandchildren residing in North Carolina. Friends may call at Gawler's Chapel, 1756 Pennsylvania ave. nw., where services will be held on Tuesday, March 2, at 2 p. m. Interment Glenwood cemetery.

FRANCIS, PAUL HART. On Saturday, February 28, 1948, PAUL HART FRANCIS, beloved husband of Helen Gerst Francis of 424 Dorset ave., Chevy Chase, Md., and brother of Carl Francis. Remains resting at the Bethesda-Chevy Chase Funeral Home of Wm. Reuben Pumphrey, Bethesda, Md., where funeral services will be held Monday, March 1, at 4 p. m. Interment private.

FOLEY, MARY B. On Thursday, February 26, 1948, at Flint, Mich., MARY B. FOLEY, beloved daughter of the late Martin F. and Mary A. Foley, the beloved sister of Mrs. Jeremiah Sullivan and the late Frank Foley. Prayers at Chambers Georgetown Funeral Home, 31st and M sts. nw., on Monday, March 1, at 8:30 a. m. Mass will be offered at St. Stephen's Catholic Church, Penna. ave. and 25th st. nw., at 9 a. m. Interment in Mount Olivet Cemetery.

FROST, GEORGIA A. On Saturday, February 28, 1948, GEORGIA A. FROST, beloved mother of Bessie M. Frost and Helen M. Gulliksen, grandmother of Doris V. Scott and George E. Gulliksen and sister of Harry Fletcher. Services at Chambers Funeral Home, 517 11th st. se., on Tuesday, March 2, at 1 p. m. Interment Cedar Hill Cemetery.

GASCH, CLARENCE B. On Sunday, February 29, 1948, at Doctors Hospital, CLARENCE B. GASCH of 4323 Baltimore ave., Bladensburg, Md., beloved husband of Margaret L. Gasch and son of Edward and Alice E. Gasch. He is also survived by two daughters, Mrs. Ruth Clubb and Mrs. Peggy Saul; two sons, Edward J. and Robert C. Gasch and two brothers, Charles and Francis Gasch. Friends may call at Gasch's Funeral Home, 4739 Baltimore ave., Hyattsville, Md., where services will be held on Tuesday, March 2, at 2 p. m. Relatives and friends invited. Interment Fort Lincoln Cemetery.

GRAY, JAMES G., Sr. On Sunday, February 29, 1948, at his residence, 5602 54th ave., Riverdale, Md., JAMES G. GRAY, Sr., beloved husband of Maude E. Gray and father of James G. Gray, jr. Friends may call at Gasch's Funeral Home, 4739 Baltimore ave., Hyattsville, Md., where services will be held on Tuesday, March 2, at 3:30 p. m. Relatives and friends invited. Interment Fort Lincoln Cemetery.

GREENFIELD, MARY E. On Saturday, February 28, 1948, at Georgetown Hospital, MARY E. GREENFIELD, beloved wife of the late Daniel P. Greenfield and mother of Mrs. Edith Perry, Duey, Walter and Raymond Greenfield. Remains resting at the Bethesda Chevy Chase Funeral Home of Wm. Reuben Pumphrey, Bethesda, Md., where funeral services will be held Wednesday, March 3, at 2 p. m. Interment Mount Zion Church Cemetery.

HANSEN, JAMES C. On Saturday, February 28, 1948, at Emergency Hospital, JAMES C. HANSEN of 1355 Wisconsin ave. nw., beloved husband of Mary Presgrave Hansen, father of Kenneth C. Hansen of Boston, Mass.; brother of Mrs. Carrie E. Clark of Takoma, Md., and Max Hansen of Chicago, Ill.; grandfather of Miss Linda C. Hansen. Services at the S. H. Hines Co. Funeral Home, 2901 14th st. nw., on Wednesday, March 3, at 10 a. m. Interment Arlington National Cemetery.

HERFURTH, WALTER L. On Saturday, February 28, 1948, at Circle Terrace Hospital, Alexandria, WALTER W. HERFURTH, husband of Bertha C. Herfurth and father of Mrs. J. Courtney Sullivan, Mrs. Dallas L. Peyton, Mrs. John Fouseca and Vanndy M. Herfurth, brother of Hugo F., George S., Oscar G. and Paulus O. Herfurth and Mrs. Pauline B. Walters and Mrs. Paul B. Snyder. Friends may call at the Demaine Memorial Chapel, 520 South Washington st. Services at Emanuel Lutheran Church on Tuesday, March 2, at 2 p. m. Interment Union Cemetery.

KING, REX WILLIAM. On Friday, February 27, 1948, at Georgetown Hospital, REX WILLIAM KING, beloved son of William W. and Linda May King of 15 Monticello rd., Jefferson Manor, Alexandria, Va. Rex William King rests at the Warner E. Pumphrey Funeral Home, 8434 Georgia ave., Silver Spring, Md., where services will be held on Monday, March 1, at 11 a. m. Interment Fort Lincoln Cemetery.

LACEY, HENRY G. On Thursday, February 26, 1948, HENRY G. LACEY, beloved husband of Mildred N. Lacey (nee Newton), father of Henry P. and Mildred J. Lacey, son of Mary T. Lacey and the late William O. Lacey, brother of William E., John E., George C. Lacey and Mrs. Frances V. Easter. Funeral services at the Timothy Hanlon Funeral Home, 3831 Georgia ave. nw., on Tuesday, March 2, at 12 noon. Interment Arlington National Cemetery. Relatives and friends invited.

MARKS, RUTH CONNELL. On Sunday, February 29, 1948, RUTH CONNELL MARKS of 9000 Flower ave., Silver Spring, Md., beloved wife of William O. Marks, daughter of Patrick Henry Connell and the late Ida Rose Connell, sister of Henry J. Connell of Cynthiana, Ky., and Mrs. Madeline Sillers of Washington, D. C. Services at the S. H. Hines Co. Funeral Home, 2901 14th st. nw., on Wednesday, March 3, at 11 a. m. Interment Fort Lincoln Cemetery.

BROWN, ERNEST J. On Sunday, February 29, 1948, ERNEST J. BROWN, beloved husband of Carrie Lee Brown (nee Thorpe). Funeral services at his late residence, North Laurel, near Laurel, Md., on Wednesday, March 3, at 2:30 p. m. Interment Ivy Hill Cemetery.

McBETH, NELLIE H. On Friday, February 27, 1948, at Phoenix, Ariz., NELLIE H. McBETH of 2912 16th st. ne., beloved mother of Frank H. McBeth, Mrs. Marion A. English and Mrs. Clara E. Mathis, sister of Mrs. John U. Bluntzer. Services at the S. H. Hines Co. Funeral Home, 2901 14th st. nw., on Wednesday, March 3, at 3 p. m. Interment Fort Lincoln Cemetery.

McCARTY, RICHARD EUGENE. On Sunday, February 29, 1948, at his home near Nokesville, Va., RICHARD EUGENE McCARTY. Services will be held Tuesday, March 2, at 2:30 p. m. from Sudduth Funeral Home, Warrenton, Va. Interment Ivy Hill Cemetery, Upperville, Va.

McGREGOR, ELIZABETH ANN. On Sunday, February 29, 1948, at her residence, 4921 9th st. nw., ELIZABETH ANN McGREGOR, wife of the late Thomas W. McGregor, mother of Miss Jean McGregor of Washington, D. C.; Col. E. C. McGregor, USAF, of San Antonio, Tex., and Capt. Donald McGregor, USN, of Chicago, Ill. Services at the S. H. Hines Co. Funeral Home, 2901 14th st. nw., on Tuesday, March 2, at 2 p. m. Interment Rock Creek Cemetery.

MOORE, ETHYL PICKETT. On Sunday, February 29, 1948, at Emergency Hospital, ETHYL PICKETT MOORE of 4522 Avondale st., Bethesda, Md., wife of Harry E. Moore. Friends may call at Gawlers Chapel, 1756 Pa. ave., where services will be held on Tuesday March 2, at 3:30 p. m. Interment Glenwood Cemetery.

MOY, GONG (CHEE). On Wednesday, February 25, 1948, at his residence, 640 O st. nw., GONG (CHEE) MOY, beloved husband of Mamie Moy and father of Guy, Jimmie Richard, Samuel G., James G., Ernest W., Harry and Thomas Moy, Chinn Foong Yee, Alice Johnson, Esther Chan and Louise Hong. Remains resting at Chambers Funeral Home, 1400 Chapin st. nw., until Monday, March 1, at 12 noon. Services at Calvary Baptist Church, 8th and H sts. nw., at 2 p. m. Interment in Rock Creek Cemetery.

PALMER, OLIVE L. On Saturday, February 28, 1948, at Springfield State Hospital, OLIVE L. PALMER (nee Van Gender), beloved sister of Sarah Herdon, Erma, Blush, Roger Wagener, Pauline Smith, Lena Talbert, Alex Van Geuder, Bessie Thompson and Edith Updike. Services at Chambers Funeral Home, 517 11th st. se., on Tuesday, March 2, at 2:30 p. m. Interment Cedar Hill Cemetery.

PALMER, ROBERT RAY. On Thursday, February 26, 1948, at Atlanta, Ga., ROBERT RAY PALMER of 1355 Newton st. nw., beloved husband of Harriet C. Palmer, father of Robert Ray Palmer, jr., and Mrs. C. R. Parrick, brother of Richmond F. Palmer of Seaside, Oreg., and Frank R. Palmer of Los Angeles, Calif. Services at the S. H. Hines Co. Funeral Home, 2901 14th st. nw., on Monday, March 1, at 8 p. m. Interment Forest Hills Cemetery, Boston, Mass.

PARATER, NELLIE S. On Saturday, February 28, 1948, at Washington Sanitarium, Takoma Park, Md., NELLIE S. PARATER, beloved mother of William L. and Herman E. Staffel and grandmother of Herman N. Staffel and mother-in-law of Edith O. and Kathryn M. Staffel. Services at Chambers Funeral Home, 517 11th st. se., on Tuesday, March 2, at 11:30 a. m. Interment Congressional Cemetery.

READY, AGNES M. Suddenly, on Thursday, February 26, 1948, at Georgetown Hospital, AGNES M. READY, beloved wife of the late Dr. Micheal J. Ready, mother of Dr. Thomas J. Ready, daughter of the late Patrick and Mary Stanton, and sister of Daniel M. Stanton. Funeral from her late residence, 3301 N st. nw., on Monday, March 1, at 9:30 a. m. Requiem mass at Holy Trinity Church at 10 a. m. Relatives and friends invited. Interment Mount Olivet Cemetery.

ROBBINS, EDWARD LEROY. Suddenly, on Friday, February 27, 1948, in St. Petersburg, Fla., EDWARD LEROY ROBBINS, formerly of Silver Spring, Md., beloved husband of Catherine S. Robbins and brother of Mrs. Phyllis L. Junghans of Derwood, Md. Remains resting at the Bethesda-Chevy Chase Funeral Home of Wm. Reuben Pumphrey, Bethesda, Md. Notice of funeral later.

ROBBINS, EDWARD LEROY. Washington Lodge, No. 15, BPO Elks, will convene in Session of Sorrow at 7 p. m. Monday, March 1, 1948, and proceed to Pumphrey's Funeral Home, 7557 Wisconsin ave., Bethesda, Md., where Elks' services will be held at 7:30 p. m. in memory of our late brother, Edward Leroy Robbins, enrolled January 10, 1940, died February 27, 1948. By order of:
C. W. McLAUGHLIN, Exalted Ruler.
Attest: L. M. YOUNG, Secretary.

ROSS, RODNEY H. On Saturday, February 28, 1948, at Doctors Hospital, Washington, D. C., RODNEY H. ROSS, son of Mr. and Mrs. H. W. Ross of Alexandria, Va. He is also survived by one brother, David, and one sister, Johanne Ross. Funeral services Tuesday, March 2, at 2 p. m. from Del Ray Baptist Church, Alexandria, Va. Interment National Memorial Park Cemetery. Remains resting at the Wheatley Funeral Home, Alexandria, Va.

RUTHERFORD, CLARA KEY. On Sunday, February 29, 1948, at her residence, 731 6th st. nw., CLARA KEE RUTHERFORD, the beloved wife of James C. Rutherford and stepmother of Marion Jameson and James Rutherford, sister of the Rev. William I. Jarboe and Cleo Tanner. Services at Chambers Funeral Home, 517 11th st. se. Notice of funeral later.

SMITH, CRAIGE LEROY. Suddenly, on Sunday, February 29, 1948, CRAIGE LEROY SMITH, the beloved husband of Harriett M. Smith and father of Craige L. Smith, jr., Lanita A. and Gary F. Smith. Funeral from the W. W. Deal Funeral Home, 4812 Georgia ave. nw. Notice of time later.

SMITH, ELSIE IRENE. Suddenly, on Thursday, February 26, 1948, at her residence, 3023 14th st. nw., ELSIE IRENE SMITH, wife of the late Wallace H. Smith, mother of Wallace H. jr., and Betty Louise Smith, sister of Grace McWilliams, Elsie and Harvey O'Conner. Services at the S. H. Hines Co. Funeral Home, 2901 14th st. nw., on Tuesday, March 2, at 1 p. m. Interment Arlington National Cemetery.

STOCKMAN, JOHN H. Suddenly, on Thursday, February 26, 1948, at Prince Georges General Hospital, JOHN H. STOCKMAN, the beloved husband of Phyllis Stockman and father of Keith E., J. L. Green, Velva R. and Shelley Stockman. Services at Chambers Riverdale Funeral Home, on Monday, March 1, at 2 p. m. Interment Fort Lincoln Cemetery.

TIPTON, ISIAC. On Sunday, February 29, 1948, ISIAC TIPTON, the beloved husband of Emma Tipton (nee Aumuller) and father of Harold W. Tipton and Mrs. Alma Boyd. Services at Chambers Funeral Home, 517 11th st. se. Notice of funeral later.

TURNER, ROBERT R., JR. Suddenly, on Saturday, February 28, 1948, at Alexandria Hospital, ROBERT R. TURNER, JR., husband of Frances R. Turner, and father of Thomas and Robert R. Turner, 3d, son of Mrs. Elise P. Turner, brother of Mrs. Daniel T. Cox and Mrs. Hill. Friends may call at the Demaine Funeral Chapel, 520 S. Washington st. Services from the Grace Episcopal Church, The Plains, Va., on Monday, March 1, at 2 p. m. Interment Middleburg, Va. Richmond and Wytheville papers please copy.

WALTERS, FLORENCE. On Thursday, February 26, 1948, FLORENCE WALTERS (nee Tappan) of 4501 Illinois ave. nw., beloved wife of Gary E. Walters, mother of Mrs. Helen T. Souder, Mrs. Thelma P. Thomas, Stanley R. Johnson, sr., Edwin C. Johnson, all of Washington, D. C.; sister of Mrs. William M. Zeigler of Washington, D. C. She also is survived by seven grandchildren and two great-grandchildren. Remains resting at her late residence. Services at St. Paul's Episcopal Church, Rock Creek, on Monday, March 1, at 2 p. m. Interment Rock Creek Cemetery.

WARREN, HELEN SMITH. On Friday, February 27, 1948, at her residence, 1638 S st. nw., HELEN SMITH WARREN, beloved wife of George Warren and mother of Miss Helen S. Warren of Washington, D. C., and Edward S. Warren of Ann Arbor, Mich., sister of Mrs. Maude Smith of Valley Stream, Long Island, N. Y., and Bradley J. Smith of Pascagoula, Miss. Services at the S. H. Hines Co. Funeral Home, 2901 14th st. nw., on Monday, 2901 14th st. nw., on Monday, March 1, at 11 a. m.

WATSON, SAMUEL D. On Saturday, February 28, 1948, at Sibley Memorial Hospital, SAMUEL D. WATSON, the beloved father of Joseph C. and Elbert J. Watson and Mrs. David Roberts. Services at Chambers Funeral Home, 1400 Chapin st. nw., on Monday, March 1, at 10 a. m. Interment Washington National Cemetery.

WEIDMAN, MARY C. On Sunday, February 29, 1948, at her residence, 6910 33d st. nw., MARY C. WEIDMAN, beloved wife of the late John C. Weidman, mother of Miss Gertrude L. Weidman, Mrs. May J. Dornheim, sister of Margaret E. Krichelt. Friends may call at the above residence, where prayers will be said on Tuesday, March 2, at 9:30 a. m. Mass will be offered at the Church of the Blessed Sacrament at 10 a. m. Interment Mount Olivet Cemetery.

WELLS, EDWARD J. On Saturday, February 28, 1948, EDWARD J. WELLS, 43 Seaton pl. nw., husband of Elizabeth H. Wells and father of Harold F. and Duane E. Wells. He is also survived by a devoted friend, Miss Rita Mayfield, other relatives and many friends. After 2 p. m. Monday friends are invited to call at his late residence. Requiem mass will be offered at Holy Redeemer Catholic Church, 210 N. Y. ave. nw., Tuesday, March 2, at 9 a. m. Interment Mount Olivet Cemetery. Arrangements by McGuire.

WISE, JAMES D. On Thursday, February 26, 1948, JAMES D. WISE, husband of Julia Wise. Services at the S. H. Hines Co. Funeral Home, 2901 14th st. nw., on Monday, March 1, at 2 p. m. Interment Congressional Cemetery.

—Deaths—

Announcements of Services by Chambers

Burrows, George E.	W. W. Chambers Co.
Beavers, Charles F.	W. W. Chambers Co.
Moy, Gong (Chee)	W. W. Chambers Co.
Carlson, Henry G.	W. W. Chambers Co.
Foley, Mary B.	W. W. Chambers Co.
Stockman, John H.	W. W. Chambers Co.
Bennett, William K., Sr.	W. W. Chambers Co.
Palmer, Olive L.	W. W. Chambers Co.
Watson, Samuel D.	W. W. Chambers Co.
Frost, Georgia A.	W. W. Chambers Co.
Selby, Susie	W. W. Chambers Co.
Parater, Nellie S.	W. W. Chambers Co.
Rutherford, Clara K.	W. W. Chambers Co.
Tipton, Isaac	W. W. Chambers Co.
Dorotheus, Brother F. S. C.	W. W. Chambers Co.
Bendict, George A.	W. W. Chambers Co.

Cemetery Lots

FORT LINCOLN CEMETERY LOTS, $150 ea. cash. HO. 1835. Mrs. Paul.

NATIONAL MEMORIAL PARK (Lee Highway); 4 sites, $500; $270 cash. OW. 1943.

Funeral Designs

GUDE BROS. CO., Florist
1212 F ST. N.W. NA. 4276.

GEO. C. SHAFER
Expressive Floral Tributes. Moderate prices. Open evenings and Sundays.
900 14TH ST. N.W. NA. 0106.

Funeral Directors

J. WILLIAM LEE'S SONS CO.
CREMATORIUM
FUNERAL DIRECTORS
4TH AND MASS. AVE. N.E. LI. 5200.

NAPOLEON

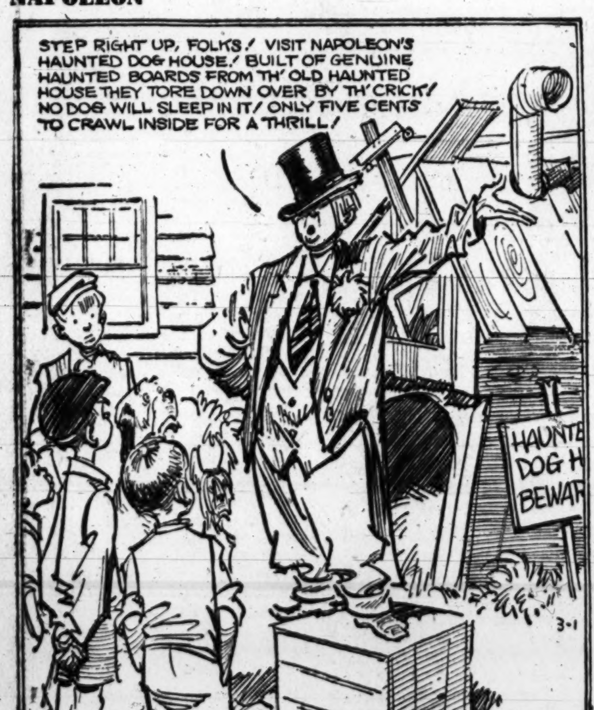

THE TIMID SOUL By H. T. Webster

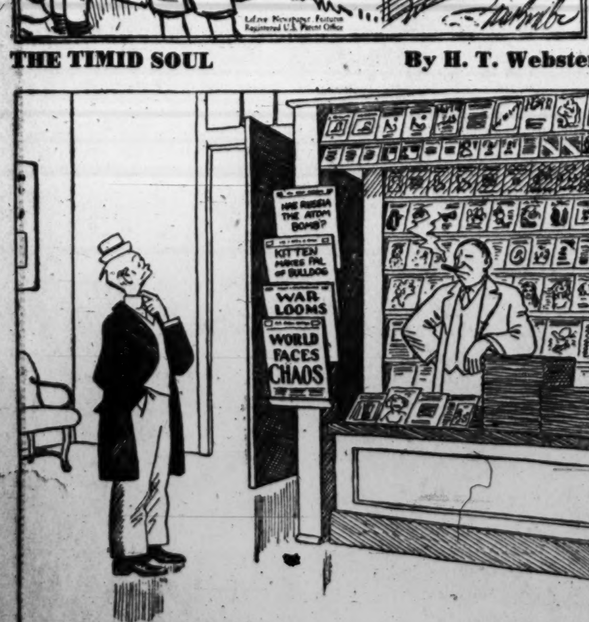

The Family Scrapbook

By Dr. Ernest G. Osborne

The modern nursery school has developed a little trick of helping children know what things belong to them that we parents can use to good advantage at home.

Since normal children of under six years of age should not be expected nor encouraged to read, a picture of an animal, a flower, a bird or even a machine—auto, truck, tractor, jeep—may be used as an identifying label. Thus, the child will readily know what toothbrush, towel or drinking glass is his.

One can clip these pictures from magazines or find them in children's books.

If the child's name is printed on the label in large letters, he will soon take the first step in reading—recognition of his name. And he will be very proud of the fact that he can tell which things are his without the help of mother or daddy.

Use Labels for Identification

Today's Weather Forecast

Forecast, Washington area.

Today — Fair and rather cold with morning low about 26 rising to near 40 in the afternoon. Increasing cloudiness tonight.

Tomorrow—Cloudy with some rain or snow likely; little change in temperature.

Maryland—Fair and rather cold. Tomorrow—Cloudy and continued cold with some rain or snow likely.

Virginia—Fair and somewhat colder. Tomorrow—Cloudy and rather cold with some rain in south and some rain or snow likely in the northern portions.

Winds—Fresh northerly winds.

Flying Outlook (unofficial)—Favorable for light craft.

Heating Degree Days—Total from September 1, 1947 to date, 3546. Percentage of total normal degree days for the current heating season, 78 per cent.

Accumulated deficiency of temperature since January 1, 1948, 100 degrees. Excess since February 1, 1948, 39 degrees.

Accumulated deficiency of precipitation since January 1, 1948, .68 inch. Deficiency since February 1, 1948, 1.70 inches.

Sun, Moon, Tides, River

Sun rises 6:41 a. m.; sets 6:00 p. m.; Moon rises 12:01 a. m.; sets 10:01 a. m. Tides—High, 12:11 a. m. and 12:34 p. m.; low, 6:59 a. m. and 7:58 p. m. (Coast and Geodetic Survey). Potomac River muddy at Great Falls (U. S. Engineers).

Temperatures	High	Low	Prec.		High	Low	Prec.		High	Low	Prec.
Okl. City, Okla.	61	...	...	P'land, Oreg.	51	34	...	S. Fr'sco, Calif.	58	38	...
Omaha, Nebr.	30	20	...	Raleigh, N. C.	72	53	...	Seattle, Wash.	48	37	...
Phila., Pa.	45	31	...	Reno, Nev.	44	9	...	Shre'port, La.	67	55	...
Phoenix, Ariz.	53	49	.54	Richmond, Va.	64	48	...	Tampa, Fla.	83	68	...
P'burgh, Pa.	35	31	.01	St. Louis, Mo.	43	29	...	Wash'n, D. C.	60	42	...
Portland, Me.	29	15	.05	S. L. C., Utah	40	25	...	Wichita, Kans.	49	29	...
				S. An'nio, Tex.	75	56	...	Yuma, Ariz.	65	44	...

WISHING WELL

2	6	7	3	8	4	7	2	6	5	3	7	2
T	A	Y	A	I	T	O	H	P	A	B	U	E
4	2	8	6	7	5	8	7	2	3	8	6	7
R	Y	M	E	W	B	P	I	N	I	O	R	L
6	5	2	4	3	8	7	2	6	7	5	2	4
M	I	E	Y	G	R	L	E	A	M	G	D	A
2	3	7	6	8	2	7	5	4	8	2	6	7
Y	P	E	N	T	O	E	B	G	A	U	E	T
7	2	8	5	3	6	4	7	2	6	7	3	5
T	R	N	R	A	N	A	H	C	T	E	R	E
6	7	4	8	2	7	6	3	8	5	7	2	8
C	D	I	T	H	E	U	L	D	A	M	E	A
8	2	7	3	6	5	8	2	7	3	4	7	6
T	E	A	E	R	K	E	R	N	Y	N	D	E

Count the letters in your first name. If the number of letters is 6 or more, subtract 4. If the number is less than 6, add 3. The result is your key number. Start at the upper left-hand corner of the rectangle and check every one of your key numbers, left to right. Then read the message the letters under the checked figures give you.

Dialing Today

SENATOR Sparkman (D., Ala.) will speak tonight at 10:45 over WMAL on "The Rent Control Bill."

WOL will begin narration of another English classic this morning at 10:15. The story is Dickens' "Great Expectations."

WQQW—10 a. m. Strauss' music from "Le Bourgeois Gentilhomme;" Fritz Reiner and the Pittsburgh Symphony.

WMAL—12:15 p. m. Douglas E. Lurton, editor of "Your Life" magazine, visits Ted Malone.

WRC—8:30 p. m. The "Voice of Firestone:" Christopher Lynch.

WMAL—9 p. m. The winner of a "Sing Like Bing" contest will make like the groaner on Paul Whiteman's program.

WRC—9 p. m. The telephone hour: Bidu Sayao with selections from Don Giovanni and Carmen.

WOL—9:30 p. m. "Quiet Please" portrays a paratrooper's peacetime return to Normandy.

WINX—10:05 p. m. The "Nutcracker Suite;" Rodzinski and the New York Philharmonic.

WTOP—10:30 p. m. Cary Grant, Loretta Young and David Niven in **"The Bishop's Wife."**

Frequency Modulation

WRC-FM (Channel 230—93.9 mc) Operates 5 a. m. to 1 a. m.
WINX-FM (Channel 242—96.3 mc) Operates 9 a. m. to 11:15 p. m.
WBUZ-FM (Channel 244—96.7 mc) Operates 7 a. m. to midnight.
WPIK-FM (Channel 252—98.3 mc) Operates 7:30 a. m. to 10 p. m.
WASH-FM (Channel 255—98.9 mc) Operates 3:55 to 11:05 p. m.
WWDC-FM (Channel 266—101.1 mc) Operates 7:30 a. m. to 11:30 p. m.
WGAY-FM (Channel 272—102.3 mc) Operates 7:30 a. m. to 9 p. m.

Television

WNBW (Channel 4). Music, 6. Coming attractions, 7. News, 7:50. Films, 8.

WTTG (Channel 5). Symphony No. 5 in D, 5:30. Weather Brief, 6:05. Small Fry, 6:15. News, 6:45. Doorway to Fame, 7. Camera Headlines, 7:30. Films, 7:45. Joby Reynolds, 8. Films, 8:15. Jerry Strong, 8:30. Films, 9. Golden Gloves from N. Y., 9:15. News, 11.

WMAL-TV (Channel 7). Test pattern, 1-5, 6:30-7. "Wolf Dog," 7. Films, 7:30. Sportsman's Show, 8:15. Fight Night, 9.

Dr. Kayser to Speak On 'The World Today'

Dr. Elmer Louis Kayser, dean of the Division of University Students and European history professor at George Washington University, will speak on "The World Today" at 8:15 p. m. Wednesday in Lisner auditorium, 21st and H sts. nw.

The lecture will be the second in a "Colonial Program" series, sponsored by the university's general alumni association and student council.

Today's Radio Programs

Radio stations furnish information for this listing and are responsible for its accuracy

	WMAL 630	WRC 980	WOL 1260	WINX 1340	WWDC 1450	WTOP 1500
	News, 6, 7, 8:30. Town Clock, 6:05-9. David Wills, 7:45.	Almanac, 5:30. Weather, 6:30. News, 6, 7, 7:30, 8, 8:30. Herson, 5:05-9	News, 6:01, 6:30, 7, 7:30, Reedy, 8. Mike Hunnicut, 6:05-9:30.	News, 6, 6:30, 7, 7:30, 8. The Jerry Strong Show, 6:05-9	Milton Q. Ford and Milt Slosser, 6-9:15, except for Devotions 6:45. News, 6:30, 7, 7:30, 8:15.	Grant Page, 5:30-7:30. News, 6, 6:30, 7, 7:30, 8. Godfrey, 7:45-9.
9 :00	Breakfast Club	Bill Herson	Mike Hunnicut	News; Jr'y Strong	Milton Q. Ford	News, Mahoney
:15	Don McNeill	News; Nancy	Mike Hunnicut	Jerry Strong	Duke Ellington	Home Service
:30	Jack Owens	Osgood	Listeners'	Curtain Call	Duke Ellington	You're the Top
:45	Sam Cowling	Tips and Tunes	Exchange	Curtain Call	Man on the Street	Winner Take All
10 :00	My True Story	Fred Waring	Hymn Time	News; Howard	Tune Inn	Winner Take All
:15	True Story:	Fred Waring	Great Expectations	Williams	Norman Gladney	Woman's World
:30	Betty Crocker	Road of Life	Brunch with Mike	Howard Williams	Tune Inn	Evelyn Winters
:45	Listening Post	Joyce Jordan	Brunch with Mike	Howard Williams	Norman Gladney	David Harum
11 :00	Breakfast	This is Nora Drake	Passing Parade	News; Howard	Tune Inn	Arthur Godfrey
:15	in Hollywood	Katie's Daughter	Betty and Bob	Williams	Norman Gladney	Arthur Godfrey
:30	Ruth Crane	Jack Berch	Heart's Desire	Howard Williams	Tune Inn	Grand Slam
:45	Ruth Crane	Lora Lawton	Heart's Desire	Howard Williams	Gladney; News	Rosemary
12 :00	News, Evans	News; Brinkley	Kate Smith	News Roundup	Tello-Test	Wendy Warren
:15	Ted Malone	Look to This Day	Victor Lindlahr	Bing Crosby	Lunch at 1450	Aunt Jenny
:30	Welcome	Arthur Barriault	News, Higbie	Luncheon With	Lunch at 1450	Helen Trent
:45	Travelers	Nancy Osgood	At Union Station	Benny Goodman	Bing Crosby	Our Gal Sunday
1 :00	Baukhage	Tin Pan Ballet	Stranger's Songs	News; Joe Dosh	All Sports Parade	Big Sister
:15	Galen Drake	Tin Pan Ballet	Art Brown	Joe Dosh	Tony Wakeman	Ma Perkins
:30	Tommy Dorsey	Robt. McCormick	Art Brown	Joe Dosh	All Sports Parade	Young Dr. Malone
:45	Tommy Dorsey	Believe It Or Not	Art Brown	Joe Dosh	Tony Wakeman	The Guiding Light
2 :00	Tommy Dorsey	Today's Children	Queen For a Day	News; Joe Dosh	All Sports Parade	2d Mrs. Burton
:15	Tommy Dorsey	Woman in White	Queen For a Day	Joe Dosh	Tony Wakeman	Perry Mason
:30	Bride and Groom	Holly Sloane	Martin Block	Joe Dosh	All Sports Parade	Woman's World
:45	John Nelson	Light of the World	Art Brown	Joe Dosh	Tony Wakeman	Rose of Dreams
3 :00	Ladies Be	Life Can Be Beaut.	Art Brown	News; Jackson	All Sports Parade	Double or Nothing
:15	Seated	Ma Perkins	Art Brown	Harold Jackson	Tony Wakeman	Double or Nothing
:30	Paul Whiteman	Pepper Young	Art Brown	Harold Jackson	All Sports Parade	House Party
:45	Paul Whiteman	Right to Happiness	Art Brown	Harold Jackson	Tony Wakeman	House Party; Stars
4 :00	Paul Whiteman	Backstage Wife	Art Brown	News; Sleepy Joe	All Sports Parade	Hint Hunt
:15	Paul Whiteman	Stella Dallas	Art Brown	Count Basie	Tony Wakeman	Hint Hunt; News
:30	News, Evans	Lorenzo Jones	Art Brown	Music Hall	All Sports Parade	Grant Page
:45	It's a Hit	Widow Brown	Art Brown	Music Hall	Tony Wakeman	Grant Page
5 :00	Great Adventure	When a Girl Mar.	Art Brown	News; Music Hall	Band of the Day	Liberty Road
:15	Terry & Pirates	Portia Faces L'fe	Superman	Music Hall	Crooners' Battle	Liberty Road
:30	Jack Armstrong	Just Plain Bill	Captain Midnight	Music Hall	Sports; Air	Lum 'n' Abner
:45	Jack Armstrong	Front Page Farrell	Tom Mix	Music Hall	Theater; Sports	The Factfinder
6 :00	News; Romance	News; Leif Eid	Congress Today	News; Music Hall	Melody Lane	Sevareid; News
:15	Massey; Sports	Song Shop	National Moondial	Bob Wolff, Sports	Melody Lane	Local, Gov't News
:30	Earl Godwin	Serenade; B'rgman	Johnson Family	Music Hall	Wakeman; News	Sports; [illegible]
:45	Singing Sam	3 Star Extra	Sports, Brundige	Music Hall	Supper Club	Lowell Thomas
7 :00	Headline Edition	Supper Club	Fulton Lewis, Jr.	News; Music Hall	Rendezvous	Beulah
:15	Elmer Davis	World News	Man Behind Band	Music Hall	Peter Donald	Jack Smith
:30	Lone Ranger	Barry Wood	Henry J. Taylor	Music Hall	Sam Kaufman	Club 15
:45	Lone Ranger	Richard Harkness	Inside of Sports	Music Hall	Austad; Berger	News, Ed Murrow
8 :00	Point Sublime	Calvacade of	The Falcon	News, Heller	St. Mary's Novena	Inner Sanctum
:15	Point Sublime	America	The Falcon	Bing Crosby	St. Mary's Novena	Inner Sanctum
:30	Red Cross	Voice of Firestone	Charlie Chan	Joe Dosh	News; 1450 Club	Godfrey's Talent
:45	Program	Voice of Firestone	Chr'le Chan; Rose	Joe Dosh	Jackson Lowe	Scouts
9 :00	On Stage	Bidu Sayao	Gabriel Heatter	News; Joe Dosh	1450 Club	Lux Theater
:15	America	Bidu Sayao	Radio Newsreel	Joe Dosh	Jackson Lowe	Lux Theater
:30	Neighborhood	Dr. I. Q.	Quiet Please	Sentimental	News; 1450 Club	Lux Theater
:45	Concerts	Dr. I. Q.	Quiet Please	Journey	Jackson Lowe	Lux Theater
10 :00	This Is	Buddy Clark	Inside of Music	News; Concert	Tony Pastor Orch.	My Friend Irma
:15	Adventure	Buddy Clark	Inside of Music	Concert Hall	Tony Pastor Orch.	My Friend Irma
:30	Voices Evening	Fred Waring	Fulton Lewis, Jr.	Saludos Amigos	News; 1450 Club	Screen Guild
:45	Sen. Sparkman	Fred Waring	National Moondial	Harold Jackson	Jackson Lowe	[illegible]
11 :00	News, Evans	News; Sports	Voice of Wash.	News Roundup	1450 Club	News
:15	Lee Dayton	World News	Congress Today	Ivory Serenade	Jackson Lowe	In My Opinion
:30	Lee Dayton	Anni. Labor Dept.	Hillbilly Parade	House That	News; 1450 Club	Eddie Gallaher
:45	Lee Dayton	Dance Orchestra	Hillbilly Parade	Jack Built	Jackson Lowe	Eddie Gallaher

Daytime Stations

WQQW (570) operates 6:55 a.m. to 5:45 p.m. | WPIK (730) operates 7 a.m. to 5:45 p.m. | WARL (780) operates 7:30 a.m. to 5:45 p.m. | WGAY (1050) operates 7:30 a.m. to 5:45 p.m. | WBBC (1120) operates 7 a.m. to 5:45 p.m. | WEAM (1390) operates 6:15 a.m. to 5:45 p.m. | WOOK (1590) operates 6 a.m. to 5:45 p.m.

Town Topics

Delegates Wives to Bask In Balmy Bogota While Husbands Toil

By Marie McNair

SIX WEEKS in beautiful Bogota is in store for the wives of delegates to the ninth International Conference of American states which opens on March 31.

Secretary of State George Marshall is expected to head the United States delegation, and presumably Mrs. Marshall, now in Pinehurst, N. C., will go along, for she's never far from her husband's side. Already headed that way is Dr. Luis Quintanilla, Mexican Ambassador to the Pan American Union who has stopped off in Mexico for conference, and Dr. Antonio Rocha, Colombia's envoy to the Pan American Union, and Senora de Rocha.

MRS. McNAIR

Bachelor Dr. Juan Bautista de Lavalle, president of the Pan American's Union's governing board, will represent Peru, and other Latin countries have yet to announce their selections.

It is hinted that President Truman may make a quick trip to the Colombian Capital for the opening of this important gathering.

One of the United Nations most distinguished delegates, Henriquez Urena of the Dominican Republic, came down from New York for the week end and the Independence Day celebration at his embassy.

"I'm optomistic," he said, speaking of the world situation today. "They are now speaking frankly at U. N., and it is much better that way. It's not like diplomats used to do—say one thing and mean another."

But to a European Ambassador, who shall be nameless, there's no such reassuring sign to give him courage. He had hoped to take his family home with him this summer. Now he's looking for a small cottage by the sea.

THE COUNTESS OF SANDWICH has promised a visit to Washington friends once her daughter, Lady Faith Montagu Nesbitt and Commander Sir Michael Culne-Seymour are married on March 18.

Friends of the bride-to-be here are hoping that she's really found "the" man this time, for certainly her first marriage to Philip Nesbitt of Carmel, Calif., who paints beautiful pictures, wasn't what might be termed ecstatically happy.

The two families about to merge, have long been friends, Lady Faith's grandfather and Sir Michael's grandfather having served together in the Royal Navy.

Lady Faith's American heritage comes from her mother the former Alberta Sturges of New York, which makes her a niece of Mrs. Hollister Sturges, a frequent visitor here. Last here with her daughter a year ago in February, Lady Sandwich sharpened her pinafore day memories with former schoolmates at a tea given by the ladies of the Georgetown Visitation Convent.

The future Lady Culne-Seymour will be mistress of Rockingham Castle, a famous English landmark near Market Harborough, Leicestershare. Sir Michael, recently retired from the Navy, was in command of a destroyer during the war.

TOWN TOPICS:

The Hotel Statler drugstore was filled with dowagers and debutantes for the hour's wait between the wedding ceremony of Anita Cajigas and Flying Officer George Mattusch at Epiphany Church, and the wedding reception at the Statler on Saturday.

Mrs. Fred Vinson, wife of the Chief Justice, sat at the counter sigging an ice cream soda. "No time for lunch," she said. Admiral Clark Woodward, in top hat and cutaway, and Mrs. Woodward in bouffant black taffeta, guzzled Cokes. The Walter Amesburys, here from New York, nibbled on doughnuts.

Clustered in the corridor which leaders to the presidential room where they reception was held were house detectivs and uniformed police.

"We started to raid the joint," said a cop good-humoredly to Mrs. Fred Britten, who asked him why his presence was needed.

Washington lads and lassies are making the big time mags this week.

Four pages in Look, on the stands tomorrow, cover the costume ball given by Argentine Ambassador and Senora de Ivanissevich for their daughter, Elena. The best example of art and athletics is the photo of Fernando Gaitan of the Colombian Embassy, caught in midair in his now famous Cossack dance.

Looking out from the pages of a national weekly is Francine Whitten, now Mrs. Lewis MacCracken, painted in a sapphire blue satin frock. She's giving a boost to a big diamond concern.

Mrs. Eisenhower Is Chairman Of VCS Sponsors' Committee

Mrs. Dwight D. Eisenhower, wife of the former General of the Armies, has assumed chairmanship of the Voluntetr Community Shows Sponsor's Committee, it was revealed by Joseph C. McGarraghy, chairman of the VCS Executive Committee.

Mrs. Eisenhower is one of the many prominent men and women of Washington who are lending their support to this organization dedicated to bringing entertainment to service camps and hospitals, veterans' hospitals, Blue Plains Home for the Aged and Infirm, and Children's and Gallinger Hospitals.

Sponsored, but not supported by the D. C. Recreation Department, Volunteer Community Shows is now conducting a fund-raising campaign for $25,000 which will enable the group to give 2,500 free performances this year. The shows, which use volunteer entertainment talent, cost an average of $10 each for transportation, booking, costume expense and the like.

Other members of the sponsor's committee are:

Mrs. Fred C. Vinson, Mrs. George C. Marshall, Mrs. Tom Connally, Mrs. Owen Brewster, Mrs. Homer Ferguson, Senator Harry P. Cain, Gen. Clifton B. Cates, Maj. Gen. and Mrs. William D. Connor, Floyd D. Akers, Mrs. Albert W. Atwood, Mrs. George Barnett, Mr. and Mrs. Robert Woods Bliss, Lee D. Butler, Mrs. Morris Cafritz, John H. Connaughton, Mrs. Geoffrey Creyke, Dr. Paul F. Douglass, Mrs. David E. Finley, Mrs. Norman Gerstenfeld, Dr. Euphemia Haymes, Mr. and Mrs. P. Y. K. Howat, Mrs. Emil Hurja, Frank R. Jelleff, Mrs. Edward C. Mageburger, Mrs. Joseph C. McGarraghy, Mrs. Benjamin M. McKelway, Mrs. Paul V. McNutt, Mrs. Howard G. Nichols, Mrs. Geneva K. Valentine, Lieut. Gen. A. C. Wedemyer, Dr. E. C. Wiggins, and Mrs Gordon R. Young.

Patricia Smith to Be Summer Bride

Announcement has been made by Capt. Walter Karig, USN, and Mrs. Karig of the engagement of their daughter, Patricia Karig Smith, to Capt. Harry D. Archer, AUS, son of Mr. H. D. Archer of Sidney, N. Y.

The bride-elect was graduated from St. Agnes' Episcopal School in 1939 and studied at King-Smith and Abbott Art Schools in Washington, the Boston Museum School of Fine Art in Boston and Grand Central School of Fine Art. She is now head of the art department at St. Agnes' School.

Captain Archer was graduated from Cornell University in 1941, was commissioned in the Army Reserve and went immediately to active duty.

Mrs. John Ackerman, wife of the Assistant Military Attache of the American Embassy in London, who in addition to having a pilot's license, is a top skier and was on the United States ski team. The former Miss Edith Donaldson of Boston, she was with the Navy during the war.

Margaret Truman To Attend Party For Mr. Ormandy

Mrs. Constance Albright Snow will be hostess at an "after the concert" party tomorrow evening following the Philadelphia Orchestra's performance in Constitution Hall. She will enterain for Conductor Eugene Ormandy and Zino Francescatti, the gifted and personable French violinist who is guest artist of the evening.

The reception will be held in the Elizabethan Room of the Raleigh Hotel. Receiving with Mrs. Snow will be Harl McDonald, American composer and manager of the Philadelphia Orchestra; Mrs. William R. Castle, representing the Washington Committee for the Philadelphia Orchestra, and Mr. Ormandy and Mr. Francescatti.

Miss Margaret Truman, who made her Hollywood Bowl debut this summer with Mr. Ormandy conducting, will occupy a box at the concert and come to the reception afterward. Ambassador Henri Bonnet and Mme. Bonnet will also be there to hear and greet their distinguished countryman, Zino Francescatti, and his wife, who will accompany him to Washington. Other diplomatic boxholders and reception goers are the Ambassador of the Netherlands and Mme. van Kleffens, the Counselor of the Hungarian Legation and Mrs. Marik, who will share a box with the Counselor of the Swedish Legation and Mrs. Malmeus, and the Minister from Hungary and Mme. Vambery.

In Orange Blossom Parade

Righter—Grover

Miss Jo Prescott Grover and Hall T. Righter were married on February 21 in the chapel at Fort Myer, Va. She is the daughter of Mrs. Luther Prescott Grover of Alexandria, Va., and the late Mr. Grover. Mr. Righter is the son of Mr. and Mrs. Benjamin Righter of Conshohocken, Pa.

The bride was given in marriage by her uncle, George Mackenzie Garmany. She wore a gown and small hat of aqua taffeta and carried white roses. Miss Margaret Glover, maid of honor, wore rose taffeta and carried talisman roses.

Capt. C. H. Brooks, USA, served as best man and C. F. Grover and Drewry Smith seated the guests. A reception followed at the home of the bride's mother. The newlyweds will be at home in Alexandria, Va.

Mrs. Righter attended University of Maryland and her husband attended Georgetown University.

White—Gatlett

Eldbrooke Methodist Church on February 21 was the scene of the marriage of Miss Eileen A. Catlett, daughter of Mr. and Mrs. C. Roy Catlett of Bethesda, Md., to Clare Wilson White, son of Mrs. Mae White of Amboy, Ill. The Rev. Paul Harris officiated.

Given in marriage by her father, the bride wore ivory brocade satin, a seed pearl tiara holding her veil, and she carried white roses and sweet peas. Miss Marian Juul, gowned in blue net and carrying pink roses, was maid of honor. Mrs. Frank G. Hess, bridesmaid for her sister, wore pink net and carried pink carnations.

Don Catlett was best man for his brother-in-law and the ushers were Walter Kerwin and Frank G. Hess. Following their New York honeymoon, Mr. and Mrs. White will be at home in Washington.

Bloom—Rothenberg

Miss Eve Rothenberg and Harold Bloom, both of Washington, were married on February 22 at Hampshire House, Boston, Mass., the Rev. Hershel Matt officiating.

The bride is the daughter of Mr. and Mrs. Jacob Rothenberg of Nashua, N. H., and her husband is the son of Mrs. Benjamin Bloom of New York City.

After their honeymoon in Bear Mountain, N. Y., Mr. and Mrs. Bloom will reside in Washington.

Bachrach

MRS. HALL T. RIGHTER
. . . married at Fort Myer

Lewis—Davis

The marriage of Miss Jean Sanford Davis, daughter of Mrs. Helen Tastet Davis of Washington, to James R. Lewis, son of Mr. and Mrs. James R. Lewis, also of this city, took place on February 15 in the rectory of the Church of the Nativity, the Rev. Walter Norris officiating.

The bride was given in marriage by her grandfather and attended by Miss Patricia O'Rourke. Walter Lynd served as best man. After the small reception held at the home of Mrs. Davis, the newlyweds left for their wedding trip to New York. Both Mr. and Mrs. Lewis attended Benjamin Franklin University.

On Southern Cruise

Mr. and Mrs. Cecil Kaufman are spending some time in Florida, where they are staying aboard their boat and cruising between resorts.

Chanock—Osgood

Miss Catherine Elizabeth Osgood of Washington and Lexington, Mass., was married on February 19 in Oakland, Calif., to Dr. Robert Merritt Chanock of Chicago, Ill. The Rev. George Hedley performed the ceremony at the chapel of Mills College.

The bride, daughter of Mr. and Mrs. Foster Osgood, was graduated from Mount Vernon Seminary and studies modern dance in this city under Lisa Gardner. She is now in her junior year at Mills College.

Dr. Chanock is the son of Mr. and Mrs. Theodore Chanock. He was graduated from University of Chicago School of Medicine and is now completing his interneship in Oakland hospitals.

Visitors From N. Y. To Be Entertained

Two visitors in town this week are the Marquise de Piolence here from New York to visit Mrs. John Paterson, and Mrs. John McConaty who will be at the Mayflower when she arrives from New York.

Mrs. Paterson will give a small cocktail party this afternoon for her guest and Ralph Forster will entertain on Thursday afternoon for Mrs. McConaty. She's here to find a house in Georgetown.

Comdr, J. R. Beardall, jr., to Take Bride

Mr. and Mrs. George Harrison Burwell of Clarke County, Va., announce the engagement of Mrs. Burwell's daughter, Miss Elizabeth Palmer Beverley, to Lieut. Comdr John Reginald Beardall, jr., USN, son of Rear Admiral and Mrs. Beardall of Clermont, Clarke County.

Miss Beverley's father was the late William Beverley of Winchester, Va., and Milton Valley, Clarke County. She was graduated from St. Catherine's School, Richmond, Va., and is a member of the senior class at Wellesley College, Wellesley, Mass. She made her debut in Richmond in 1945. She is the granddaughter of the late Mr. and Mrs. Edwin Amiss Palmer of Richmond and the late Mr. and Mrs. Robert Avenel Veverley of Winchester.

Lieutenant Commander Beardall was graduated from the United States Naval Academy in 1941 and is at present stationed at the Naval Postgraduate School at Massachusetts Institute of Technology in Boston.

Night Coughs DUE TO COLDS
eased without "dosing" when you rub throat, chest and back at bedtime with time-tested VICKS VAPORUB

How Dr. Edwards' Helps Constipated Folks!
For years Dr. Edwards relieved patients bothered by constipation with his famous Dr. Edwards' Olive Tablets—now sold by all drugstores. Olive Tablets are *mild, gentle* but oh—*so thorough!* Olive Tablets act on BOTH upper and lower bowels to produce more *natural-like* movements. No griping. Just *complete satisfaction.* Buy today! 15¢, 30¢.

LOOK NEW!
with a HEAD'S F St. New-Look Permanent
3-Day Special
Mon., Tues., Wed. Only
Our Reg. 12.50 Machine Wave.... 7.50
Our Reg. 20.00 Cold Wave 12.50
Shampoo or Finger Wave $1.75
Head's of F St.
1327 F St. N.W.
Opp. Capitol Theatre
RE. 3477
Not Connected with Any Other Salon

Promptly relieves COUGHS of CHEST COLDS
Breaks Up Surface Congestion, Too!
At the first sign of a chest cold—rub Musterole on chest, throat and back. It *instantly* starts to relieve coughs and tight soreness in chest muscles. Then good old reliable Musterole helps break up painful surface congestion and checks irritation. In 3 strengths. At all drugstores.
MUSTEROLE

For Gifts
Unusual old silver and antique jewelry
Moderately priced.
LOUIS ABRAHAMS
733 13th St. N.W. NA. 4878

Jelleff's Golden Anniversary

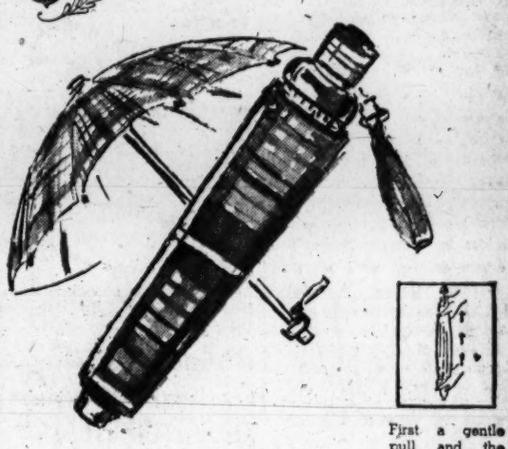

Folding Umbrellas
Not $10.95, but $8.50
Sturdily made umbrellas that fold down to easy carrying size. The covers are sparkling plaids, the handles are gleaming gemstone . . . Ideal for travel and for the Capital's own temperamental Spring days.
Jelleff's—Umbrellas—Street Floor

First a gentle pull and the handle extends full length!

Now a folding back, and a quick unwrapping!

Then a quick swirl . . . your umbrella is open!

Faille Pouches
Not $7.50, but $5.85
plus 20% tax
Rayon faille . . . gleaming, Spring fashion perfect in the new longer pouches, the new chunky pouches, the new gilt trimmed draping pouches, the new "Little Bags" for cocktail time! See them all . . . choose yours today at savings!
Jelleff's—Handbags—Street Floor
Also at Our Bethesda and Shirlington Stores!

Simulated Pearl
Necklaces
Not $5 and $5.95, but $3.85
plus 20% tax
Two and three strand necklaces fastened with fiery rhinestone clasps, evenly graduated pearl-like beads of creamy new loveliness. Reflecting the quality inherent in every aspect of our great Anniversary Event, these beads are carefully dipped over alabaster bases.
Jelleff's—Jewelry—Street Floor
Also at Our Bethesda and Shirlington Stores!

A Nickel

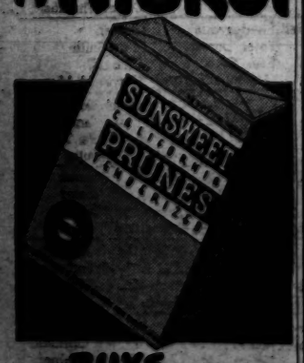

BUYS 2 SERVINGS

Helena Rubinstein's
new "fair and prettier"
Lipstick Four-Cast
PINK-AND-FAIR and CORAL-FAIR! Helena Rubinstein's famous velvety-textured lipsticks in lovely new **lighter** shades capture the "fair and prettier" mood of Spring 1948 . . . Set the tone of your complete new LIPSTICK FOUR-CAST. Your four best lipsticks—for blonde, brunette, medium-brown, red-head and silver-gray—each in a case color-keyed to your most becoming fashion colors. When the case is the color of your costume, the lipstick is perfect for **you.** 3.50. Single Lipsticks, 1.00. Matching Rouge, 1.00, and Nail Lacquer, 60c. *All plus 20% tax*
Jelleff's Washington, D. C.
Aisles of Beauty, Street Floor
Also at Our Bethesda and Shirlington Stores!

Lecture Series to Open March 11

Invitations are in the mail for the series of four lectures which Mrs. Horace Whittier Peaslee and Mrs. Detlow Mainch Marthinson are sponsoring on four successive Thursday evenings on "Contemporary Interests" in the South American Room of the Statler Hotel.

Last year this enterprising team presented an afternoon series, however, they were so popular and so many men wanted to attend that they are to be given at 8:30 p. m., the first on March 11 with Joseph C. Harsch, correspondent and news analyst, speaking on "State of the Nations."

The lectures are varied as to subjects. Erika Mann, daughter of Author Thomas Mann, herself an author, war correspondent and news analyst for BBC, will speak on "Both Sides of the Curtain." Gerard Willem Van Lonn, actor and drama critic, who served as theater control officer for Bavaria, will discuss "The Theater: Showcase for Democracy" on March 23. The final speaker in the series is Walter Duranty, outstanding authority on Russia, who will give an illuminating talk on "What Is Russia's Plan for Europe?"

Elmer Louis Kayser, professor of history and dean of university students at George Washington University, will be the moderator at all four lectures and conduct the forums which will follow.

Tickets for the series, or single admissions, may be secured from Mrs. Peaslee and Mrs. Marthinson at 1234 19th st.

Leave for Florida

Mr. and Mrs. Marc Goldnamer of the Shoreham Hotel have left for a stay at the Hollywood Beach Hotel, in Hollywood, Fla.

REDUCE Your WAISTLINE

For the new styles by methods which can show you results in each treatment.

Here is another outstanding Tarr case. Mrs. R. A.

LOST 18 POUNDS and 7½ Inches Off Waist and hips in only 7 treatments

"I have benefited my health as well as my figure," says Mrs. R. A. Many women take our body building course especially to put inches on the chest and bust.

NO INCREASE IN PRICE SINCE 1943

CALL FOR FREE APPOINTMENT

Tarr System

FOURTH FLOOR, FRANKLIN BLDG. ME. 2312 1327 F STREET N.W.

Sleep Craft Mattress

MATTRICK, INC. MAKERS OF SLEEP CRAFT PRODUCTS WASHINGTON, D. C.

We Feature EXTRA SIZE HOLLYWOOD BEDS

Buy at the factory —and SAVE—

McKittrick, Inc.

1066 Wisc. Ave. HO. 7573

Call For Our FREE Decorator Service

Your Old Chair Can Have the NEW LOOK for Spring, Too!

With bright, new materials from our complete collection, your worn old Lawson or Club chair can be given the New Look for Spring. This remarkably low price includes labor. 10-day delivery.

SPECIAL $29.00

LAWSON OR CLUB TYPE

Davis Upholstery Co., Inc.

INTERIOR DECORATORS

Visit Our New Spacious Furniture Display Room

Cor. 14th & P Sts. N.W. DEcatur 9400

Open Evenings Free Parking

Jelleff's Washington 6, D. C.

The best-dressed lips this Spring are wearing

"Elation" by DOROTHY GRAY

so rosy-bright, so satin-smooth, so steadfastly enduring, that it will be love at first sight, the moment you see it, use it! It comes with a miniature flacon of that delightful ELATION Perfume . . . packed both together in a neat leather change purse. We call them "Two for the Show."

Dorothy Gray

"Two for the Show" Elation lipstick and Elation Perfume in a leather change purse, complete $2 Plus 20% tax

Jelleff's Aisles of Beauty Street Floor

Also at Our Bethesda and Shirlington Stores!

Mary Haworth's Mail

Three Years Ago Matron Started Affair With Married Man Known to Be Fickle, and Now as His Interest Tapers Off She Feels Suicidal

DEAR MARY HAWORTH: I have been married several years and three years ago I started an affair with a married man and then fell madly in love with him.

At the time I knew he was having an affair with another married woman but he gave her up for me, saying I was the only woman he had ever loved. He also said his wife just wasn't the woman for him and that was why he had been unfaithful.

He wanted my exclusive attention so I gave up all my former friends to please him, and when he couldn't be with me he would call my home to make sure I was there. We were together every moment we could manage and would plan how, some day, we would be together always.

Occasionally we quarreled about my husband and when finally I told him I was having nothing to do with my husband, he wouldn't believe me. Time and again I wanted to leave my husband but that meant leaving the city and not seeing Bart, who wouldn't leave home. So I stayed on.

Argues Duty To His Child

NOW after three years Bart says we can't continue, as he sees no way out. First he claimed it was due to his child. Then when I pressed him he said he never had fully trusted me about my husband. At that point I offered to get a divorce but he said his mind was made up: that I had an affair with him while married and might do the same again.

But that is unfair, as this is the only affair I've had, and he has had more than one; and recently I've heard he has been out with other women while courting me. I am heartbroken and despondent and have contemplated suicide as I know things will never be different for us and that he never can be faithful to any woman.

My love for him has been so deep that I can never belong to my husband or any other man; and to that he says I'm not the first woman who has been cast aside. He claims we still can remain the best of friends and that I should see a psychiatrist about the way I feel. But don't you think he is the one who needs that kind of help? And can you tell me how to forget him?

E. D.

Man Needs Wife In Mother-Role

DEAR E. D.: So long as Bart's wife puts up with him, he can get by without psychiatric help, so far as his comfort or enjoyment of life on his present terms is concerned.

His wife, who according to his rationale just isn't the sex partner for him, occupies the role of mother-protector in his scheme of things. And if at this point in his philandering course she were to pull up stakes and move out on him, he would find himself so broken up, so panicky, desolate and despondent as to need specialist care, I daresay.

Aside from his dependency attachment to her, who represents home to him, Bart has no feeling for women—only for himself. His endless preoccupation with erotic experimentation is a classic manifestation of utterly self centered immaturity.

As is generally known, the infant's feelings are focussed on self, i. e., blindly on the objective of self-gratification, in blank indifference or animal resistance to any nay-nay forces in his environment. Hence the whole purpose of good character nurture in childhood is to foster capacity for rational accommodation to civilized concepts of mature human behavior.

Self-Engrossed As Any Infant

BART'S FAILURE to transcend the infant level of bodily unrestraint is at the root of his arrant exploitation of doting females who are equally immature in dealing with erotic instinct, ergo as unstable and amoral in character as he,—which means that this interpretation of his behavior applies also to yours.

Your suicidal depression and tendency to hold Bart wholly at fault for your disillusionment are typical reactions of the childish personality to frustration, rejection or cynical treatment in intimate relationship; but of course if you were a mature character, you wouldn't have got involved with him to start.

His advice is to see a psychiatrist, though utterly selfish in its aim to get you off his neck, is good counsel nevertheless. Now when your ego-defenses are down, you might profit tremendously by specialist-guided self-assessment and become a woman transformed,—with new life-goals in view, with emotional drives at last understood, and with your intelligence the control-factor in all you do.

M. H.

Mary Haworth counsels through her column, not by mail or personal interview. Write her in care of The Washington Post.

Phi Mu Sorority Will Celebrate Founders' Day

Members of Phi Mu will join in a Nation-wide observance of the sorority's ninety-sixth Founders' Day, Thursday, March 4, with a formal banquet, it is announced by Miss Jean Proetsch, president of the Washington Alumnae chapter.

The anniversary celebration, which will be held at the Laura Lee Restaurant in Alexandria at 6:30 p. m., will be highlighted by members of the American University and George Washington chapters singing selected sorority songs.

Carnations, the sorority flower, will be used in the decorative scheme, which is being planned under the direction of Mrs. Victoria Sigler and her committee composed of Miss Norma Cummiford, Mrs. Ann Lambert and Miss June Kullberg.

Mrs. Marion Hagen, acting as toastmistress, will introduce Mrs. Evelyn Scillington, dean of women at American University, who will speak.

Reservations for the banquet are now being taken by Miss Norma Cummiford.

The birthplace of Phi Mu, the original room at Wesleyan College where the founders launched this collegiate society in 1852, has been completely restored and refurnished by the sorority as it was in the period of the 1850s, and will be the scene of an anniversary celebration this year.

Susie Q.

"Golly, if I could only get Hungry Harris to look at me like that!"

Tub and Water Tips

Short Cuts for Business Girl To Lighten Laundry Chores

By Vivian Brown

THE modern business girl who must do her washing chores evenings and weekends probably will appreciate some professional shortcuts to keep her in the pink while she foils her washday blues.

Stock wardrobe for the business girl consists of blouses, sweaters and skirts. These "separates" and suits represent her main working armor.

Each night or several times a week she must devote to pressing suits, washing blouses, sweaters, lingerie and stockings.

Blouses can be a breeze to launder if you will use lukewarm water and mild soap flakes. Rubbing will break delicate threads, hot water will fade colors. Suds should be squeezed through the garment in a cupping motion. Two quick sudsings are better than one prolonged laundering. Dip several times in clear, tepid water.

If blouses or crisp white collars and cuffs require starching, save time and effort by using a liquid laundry starch which avoids messy boiling and mixing and contains bluing. It can be poured out of its bottle in exactly the quantity you need. It's perfect for the girl who lives in a small apartment and is limited for space in which to keep washing and ironing aids.

Roll blouses in a turkish towel (don't wring dry). Knead out moisture. Sheer fabrics will be dry enough to iron immediately. Heavier garments will need more drying time.

Stockings should also be rolled in a turkish towel to remove excess moisture and speed up drying time.

Sweaters should never get to the badly soiled stage. Buttons, trimmings and shoulder pads should be removed before washing. If you don't have a sweater dryer, make an outline of the sweater on paper before washing it, then place it on the paper after washing to stretch to its original shape.

Dry sweaters in front of a fan or breeze if possible. Sometimes if shrinkage does occur, sweaters can be pressed back into shape by blocking under a damp cloth. You can make a sweater form by cutting several thicknesses of cardboard and pasting them together for future use.

For washing foundation garments here are some tips suggested by the Corset and Brassiere Association: (1) Before laundering fasten all closings. (2) Soak garments no longer than 10 minutes no matter how soiled. (3) Squeeze gently in lukewarm suds. (4) Remove spots by rubbing with a soft brush or turkish towel with suds applied to it. (5) Rinse several times in clear, tepid water to remove all soap. (6) Never twist or wring dry; roll garment in turkish towel to absorb moisture. (7) Shape and straighten into natural form. Dry flat on towel or hang double over line. Don't hang girdles by garters, or bras by straps. (8) Iron fabric parts while damp with warm iron. Don't touch elastic sections with iron.

By The Associated Press

BOX SPRING LEGS

Convert your box spring or coil springs into Hollywood beds.

SLAGLE MANUFACTURING SLigo 9594

COIL SPRING LEGS

CLUB ATMOSPHERE

You will enjoy entertaining your friends and business associates in the pleasant "Club" atmosphere of this famous restaurant.

Table d'Hote Dinner $2.00

In addition to a la carte menu

LA SALLE DU BOIS

1800 M Street N.W. REpublic 1124

Mildred Plitt to Wed

The engagement of their daughter, Miss Mildred Marie Plitt, to Herman H. Swank has been announced by Mr. and Mrs. Carl E. Plitt of Bethesda, Md. Mr. Swank is the son of Mrs. William H. Swank and the late Mr. Swank of Nokesville, Va.

The wedding will take place in June.

Mrs. Crouch Has Visitor

Mrs. Lillian Crouch had Mrs. Jack Connolly of Larchmont, N. Y., as her weekend guest in her home in Cleveland Park.

YOU'LL LIKE OUR DAVID BRINKLEY

David Brinkley's daily noontime broadcast of happenings in and around Washington has become a "must listen" item to a great many people hereabouts. Tune in today at 12:05 p. m., and you'll see what we mean!

WRC dial 980

WRC-FM 93.9 Mc

The Mayflower Lounge

DORAINE & ELLIS Costumed Cameos of Famous Musicals

PIERSON TRAL His Piano and His Orchestra

LUNCHEON · COCKTAILS DINNER & SUPPER DANCING

The Mayflower

C. J. MACK general manager

Government workers! For news you need, read Jerry Klutz's "Federal Diary."

Fred the hair stylist

"A New Look For You"

The object of short hair is to comply with the "NEW LOOK" and to eliminate the need of pins, nets, etc. It is surprising how many women find that they have curly hair after our "Curlee Cut" brings out its natural beauty.

Special: Shampoo, Hair shaping, Styling $3.00

by Fred the Hair Stylist at

New York The Mayflower Philipsborn 11th Street Between F & G Kansas City

Phone NA. 4174 for your appointment

"A-ah-ah-ah!"

Hot Biscuits

BUT GOOD! BUT QUICK!

• NO MIXING • NO ROLLING • NO CUTTING

In only 9 minutes bake the biscuits that make the meal

Delicious! Golden brown, tender, crusty biscuits! Made with fresh buttermilk, soft, snowy-white flour and pure vegetable shortening, the old-fashioned Southern way. One package makes a big plateful!

Out of the package into the pan

IN YOUR GROCER'S REFRIGERATOR

BALLARD OvenReady BISCUITS

Best you ever tasted . . . or your money back

Distributed Exclusively by Kraft

Blousecraft

A fastidiously tailored blouse stitched with extra smartness on collar and French cuffs. Rayon crepe in white, pink, aqua, canary, beige.

Ours alone. $3.95

Blouses, First Floor

Also at Spring Valley

Julius Garfinckel & Co.

F Street at Fourteenth

Don't Blame the Children

Our Misbehaving Youngsters Reflect Parents and the Times

By Myrtle Meyer Eldred

Parents and others tend to bewail the behavior of adolescents. My correspondent, the wife of a teacher in high school, says she is appalled by the lack of civility, of restraint and lack of interest in learning which characterize these pupils.

"A large percentage," Mrs. T. A. T. writes, "have no idea of the rights of other pupils or of property. A committee of parents who studied this situation recommended that something be done about insolence, rowdyism and lack of interest in education. I would like you to comment on this."

First, may I suggest that a committee of adolescents should be delegated to draw up a chart of proper school behavior and act as their own monitors and disciplinarians. That works better.

Second, may I say that I think the behavior of children is an embarrassing reflection of the times and of their parents' conduct. Are adults above reproach? Attend any public gathering. It demands a "moderator" to keep people from quarrelling openly if their opinions differ. Visit any public spot. It is plain enough that adults, no less than children, seem to have no sense of property values or of their part in preserving cleanliness or orderliness in public places.

Look at the facial mask of the average movie star. Does it express such homely traits as sweetness, deference, consideration? The prevailing expression is one of insolent hauteur. The highlight of many a movie is when the aggravated heroine picks up some heavy object and heaves it at her tormentor? Who teaches children such behavior, but can they think it ought but commonplace when done by movie stars protraying social personalities?

Adolescence is the most active and exciting period of a child's life. If parents show no interest in the work of school; or little desire to add to their own education, how can they expect that children will feel that this is an important period of their development and one to be cultivated not just endured? The "grinds," come from home in which words, ideas, beliefs and learning are of paramount consideration.

Don't blame children for being inconsiderate, discourteous and indifferent to education; blame parents who provide them with just such models upon which to base their conduct.

And the parent needs some consideration, too. Perhaps the night meal is the only one in the day when she is able to relax and eat a real meal. At other times she eats on the fly or stands munching a sandwich while the children's needs are cared for. She is entitled to peace and quiet as an aid to digestion. She should have the privilege of conversing with her husband instead of spending her time keeping the children within bounds.

For all of these reasons one should not pooh-pooh the idea of giving the children an opportunity to eat by themselves.

In fact, not only the parent but the child enjoys this freedom. There is no real joy in being the target of a parent's critical attention. In many homes a child can't eat a mouthful or speak a word ter he might have performed.

PRIMER for PARENTS

TEACH HIM NEATNESS . . . The toddler age isn't too early to teach your child that he must pick up his clothes and keep his room tidy

Ask Anne — Your Questions on Homemaking

How can I soften a pound of powdered sugar? I have tried putting it in a tin can, also put it in the refrigerator. J. R. C.

Chop or pound the powdered sugar into lumps the size of an egg. Place a piece of wrapping paper on your bread board or table top. Pour the sugar onto the paper and roll the lumps out with a rolling pin. Pour from the paper back into the container.

Would you give me instructions for refinishing an old chair by oil and wax method previously mentioned in your column? J. D. A.

Remove all the old finish from the chair with a varnish remover. Go over the piece with fine sandpaper and rub until satin smooth to the touch. Now, to the raw wood, apply linseed oil. Allow it to soak in several hours and wipe the surplus off and rub well. After several days, rubbing well each day, apply another coat of oil and give same treatment as above. Continue making applications of oil at intervals until no more oil is absorbed. Rub frequently and vigorously to develop a gloss. Five to 12 coats of oil are needed to bring out fine lustre. Use a thick felt or flannel for the buffing. When no more oil can be added, wax and polish with a cloth until a high lustre is obtained.

Can you tell me what will take a lipstick mark off a gray wool suit and another from tan sateen? E. M. F.

To remove the lipstick stains, work colorless vaseline into them. Place the stained area over an absorbent pad to avoid spreading the stain or vaseline. Let stand 10 minutes and sponge with carbon tetrachloride or other spot-removing solvent. If some color remains after sponging with the solvent, sponge with denatured alcohol.

What is the secret for removing the mark of old hemlines in toddler's dresses as they are lengthened? L. S.

If hemlines do not come out with laundering, the best way to make them inconspicuous is to add a little decoration at that place. For instance, use the mark of the hemline for a small tuck and place a similar tuck on either side to form a decorative group of three tucks. Or sew tiny rick rack in matching or contrasting color onto the mark. Here again three rows will be more attractive than one. Also, covering the mark with chain stitch or feather stitch might be attractive.

Can you recommend a few party games suitable for children ranging in age from 5 to 10 years? My son will be 5 on his next birthday, but children up to 10 years old will attend the party. J. D.

Seat the children in a circle and give each of them names relating to airplanes such as propeller, wing, radio, motor, wheels, pilot. A child is chosen for leader and stands in the center of the circle. As he calls out two names, such as motor and wheels, the children having those names exchange seats, and as they do, the leader attempts to take the seat of one of them. The child without a seat is leader. Occasionally instead of calling two names, the leader will call "Airplane crash." Then all must change seats, the leader attempting to get a seat in the change.

Relays are fun for children of this age. Provide each player with a toothpick and each team with a saucer containing three raisins for each player. In rotation, each player spears three raisinns with his toothpick, one at a time, and feeds them to the next player. Of course, the first team finished wins.

Another relay is to provide the captain of each team with five snap clothespins. At the signal, he places the pins on the fingers of Number Two's left hand, starting with the little finger. Number Two removes them and places them on the fingers of Number Three and so on.

Here's one which would be fun: Choose someone to be "It" or Pussy. Pussy kneels before a child seated in a circle and meows three times. As he meows, the seated person shakes his head and says "Poor Pussy." The Pussy tries to make the seated person laugh, by meowing in different ways. If he laughs he becomes Pussy, if he does not laugh Pussy goes to another child continuing in this manner until someone laughs and becomes Pussy.

I have a hair mattress, about 30 years old, which is badly in need of renovation. Does hair deteriorate with age to the extent that this would not be practical? G. W. B.

There is a chance that if the hair in your mattress is in good condition, it s much better quality than hair for mattresses available today. The quality of the hair is judged by its length and curl. Its condition is governed by how hard the mattress has been used and whether or not buffalo moths have gotten into it. You can determine to some extent the condition and quality of the hair by opening the mattress and removing a handfull. If the hair is long and springs back readily when squeezed, it is probably very good hair and worth renovating. For a firm which does such work look in the yellow pages of the directory under "Mattresses."

An unknown stain on the front of my white blouse (containing rayon) refuses to come out. Would you advise applying color remover to obtain results? Would a weak solution containing a bleach help? M. H. D.

Color remover can be used on rayon and it might take out the stain. Stretch the stained area over a bowl of water, apply the color remover and let stand five minutes. Dip the stain into the bowl and rinse thoroughly. If this treatment doesn't remove the stain, it's questionable whether any other bleach would, but it may be worth a try. Sodium perborate, which can be purchased at a drug store, is a safe bleach. Stretch the stain over a bowl of water as suggested above, dampen and sprinkle with the sodium perborate. Let stand a minute or two and immerse in the water to rinse.

There are almost as many theories on the right way to cook a Southern country ham as there are Southerners! The one followed in preparing the succulent offering above is based on a recipe from an old-time cookbook and seems to prove that great-grandma knew best about such things. Here are the directions: Choose a good smoked ham weighing 8 or 9 pounds. Cover with cold water and let soak 12 hours. Scrub with a stiff brush. Cover with cold water and simmer three hours. Cool ham overnight in stock. Drain and remove rind and place in uncovered baking pan or roaster. Cover ham with paste made of 4 cups brown sugar and 1 cup apple or peach brandy. Bake in slow oven (300 degrees Fahrenheit) for 1½ to 2 hours. Remove and score fat side of ham diagonally both ways to form diamonds. Stick cloves or whole allspice all over the top and sides. Return to oven and brown, basting frequently.

PETUNIA!

After steaming
Baths and showers
I grope about
For hours and hours!

You can get rid of the steam, Petunia, and cool off the bathroom quickly too, by filling the tub again with cold water.

Bishop-Bracken

ERP Is Topic For Meeting Of Two Clubs

Three experts will discuss the national and international implications of the European Recovery Plan at an open forum meeting sponsored by the Bethesda-Chevy Chase branches of AAUW and the Bethesda Women's Club, Wednesday, March 3, 8:30 p. m., at the Bethesda Women's Club's house, Old Georgetown and Sonoma rds.

Franklin Ray, associate director, Committee for the Marshall Plan, will describe the effects of ERP on our foreign policy. Born of missionary parents in Japan, Mr. Ray, who was special assistant to the United States Ambassador to China, also was chief of Far Eastern Affairs of UNRRA.

Effects of ERP on our agricultural economy will be related by Dr. J. T. Sanders, member of the Legislative Council of the National Grange. Previously he headed the UNRRA agricultural program in Austria.

Domestic aspects on ERP will be pointed out by Mrs. Mary Dublin Keyserling, chief, special programs branch, Office of International Trade, Commerce Department.

Following the speeches, a question-answer period will be held.

Hostesses for the occasion will be Mrs. Cathryn Davis, Mrs. Thomas H. Lewis, Miss Caroline Norfleet, Mrs. Anthony Oswald, Mrs. John R. Riggleman, for the AAUW branch; and for the Women's Club, Mrs. J. Braddock Bodley, Mrs. Walter Brauer, Mrs. D. H. Fooks, Mrs. Paul F. Perry and Mrs. Norman Quasebarth.

A Duplicate List

Take a few minutes and make a duplicate list of clothing sent to the laundry. This is the only way a laundry will recognize a claim and why not take this measure to insure your clothes against loss? A sheet of carbon paper will enable you to make both lists at once if you want to be businesslike.

Mailed Stamps

When sending stamps through the mail, dust the gummy side with talcum powder so they will be of some use to the person to whom they are sent and not all stuck together.

Early American Discovery

Call Them What You Will—Avocados Spell Good Salads

By Lucia Brown

Calavos, avocados, alligator pears or ahuacates—call them whichever you will—they're one of the pleasantest additions you can make to salads and certain other dishes these days.

Generally considered a "new" fruit, the avocado was actually growing in America before Columbus came. Four hundred years ago, the explorers of tropical Latin America wrote picturesquely of the strange fruit they found flourishing there.

"It is like butte ," they said, "and is of marvelous flavor, so good and pleasing to the palate that it is a marvelous thing. It nourisheth and strengtheneth the body, corroborating the vital spirits and procuring vigor exceedingly."

"Ahuacate" is the name by which this fruit is known in most Latin-American countries. "Calavo" is the name given to the best of those grown in California. The growers association out there has been developing certain strains through the years and now applies the term "calavo" to the finest fruit from the best 14 of the 99 avocado varieties.

Right now, practically all the avocados on the market are coming from California, which expects a short season this year because of the drought. In fact, avocado prices are likely to be considerably higher within a few weeks from now, dealers say, because of the short growing season. California avocados will be available here until about June, and shortly after that, the Florida crop will start coming in.

One delicious way to serve them is in a tossed green salad. A good combination is avocado lettuce, fresh spinach, raw carrots and celery. Cut these ingredients up and toss them into a garlic-rubbed salad bowl. Mix them with a dressing that's half mayonnaise and half sweet cream and seasoned with grated Roquefort or Bleu cheese and you'll have a salad that's fit for a king.

A half of an avocado filled either with pineapple chunks or grapefruit sections makes a delicious salad, too, as does an avocado half stuffed with seafood salad. A recipe for the latter follows:

2 avocados
1 cup diced celery
1 cup flaked crab meat or lobster
½ cup cocktail sauce

Cut fruit into halves lengthwise. Remove skin from half shell and take out seed. Sprinkle cut portions with lemon or lime juice and salt. Combine celery, seafood, cocktail sauce, and more salt, if desired. Fill centers of avocados. Sprinkle tops with paprika.

"Guacamole" is a real Mexican salad made with avocados. Mash two avocados up with a fork and add lemon or lime juice, salt, and grated onion to suit the taste, add 1 small tomato, chopped fine, and 2 or 4 chopped canned green chili peppers or a few drops of Tabasco sauce. Rub a bowl with a cut clove of garlic; heap the salad mixture in it. Chill and serve from the bowl with toasted tortillas, or heap on a sliced tomato on lettuce-covered plates. This recipe serves six persons.

Jellied Avocado

Cool and refreshing are jellied salads made with avocado. Here is one that combines the fruit with tomatoes:

5 whole cloves
¼ cup chopped onion
½ teaspoon salt
Pepper
Few drops Tabasco sauce
2 avocados
½ cup diced celery
Lettuce hearts

Moisten gelatin in cold water. Combine tomato juice or puree, bay leaves, cloves, onion, salt, pepper and Tabasco sauce. Boil for 5 minutes, then strain. Add gelatin and dissolve. Cool. When gelatin begins to set, stir in one cubed or mashed avocado and celery. Mold in a ring mold. To serve, fill center of ring with lettuce hearts and remaining avocado sliced. Serve with desired dressing.

"YOU'RE MISSING SOMETHING GREAT IF YOU HAVEN'T TASTED
BLUE PLATE COFFEE
Best you ever tasted—or your money back

Rebuilt SINGER ELECTRIC SEWING MACHINES
Portables from 69.50
TERMS IF DESIRED
• New Cabinets • New Motors • New Sewlight • New Rheostat • Rebuilt Head
IMMEDIATE DELIVERY
5 Year Service Guarantee
CLEAN-RITE VACUUM STORES
925 F ST. N.W. ME. 5600

Over 60 Years of Quality Service
Space Now Available FOR STORAGE OF HOUSEHOLD GOODS
MODERN FIREPROOF WAREHOUSES
Merchants Transfer & Storage Company
920 E St. N.W. NA. 6900

BEST & CO.
*Lewispun Suit
Best's famous exclusive tweed in a suit designed to make a little girl feel dressed-up for Spring. The jacket has stitched flap pockets and a roll collar; the skirt is gored. Mothers will like the price, and they'll both like the colors: navy, Sandringham, cadet blue or coral. Sizes 7, 8, 10, 12, 14 . . . 35.00

BEST & CO.
4433 Connecticut Avenue, N. W. 8
Emerson 7700
BUS STOP AT THE DOOR
* Reg. Trademark

1210 F Street N.W.
Erlebacher
for the Woman of Distinction
A tunic dress that highlights black and white, for springtime afternoons. 55.
Dress Salon second floor

Something New In Beauty Items . . . .
By Frances Denney
The colors are new . . . the purse size is new, also convenient . . . and the famous Denney name in beauty aids is just about guaranteed to give you a fresh and happy new look!

NEW "3 on a Match" gives you three lyrical lipstick colors in a pretty silvery or golden rayon lame change purse. $2*

NEW Beauty Treatment in a new box pretty enough for your boudoir. Contains seven skin-care preparations. 3.50*

NEW Overtone, purse size for your smaller handbags. Cake make-up that works like complexion magic. $1*

NEW Make-Up Wafer, a cream foundation that covers blemishes and adds beautiful color. Easy to take with you. $1*
*Plus 20% Federal Tax
Cosmetics—Street Floor
Lansburgh's
7th, 8th and E Sts. Zone 4 NA. 9800

Help, Men 15

SALESMAN
EXPERIENCED
IN SELLING
KITCHEN EQUIPMENT
FOR
OUTSIDE CONTACT
Car Necessary
Salary and Commission
Permanent Position
5-Day, 40-Hour Week
Generous Company Benefits
And Privileges
Apply in Person
Employment Office
3rd Floor
THE HECHT CO.
7th and F Sts. N.W.

SALESMAN—Must own car, to cover the Washington and Baltimore area, representing large oil burner supply company. Experience helpful, but not necessary; liberal salary and commission. State background, experience, etc., in reply. Box M-733, Wash. Post.

SALESMAN—By well-known Baker's specialty manufacturer; for the Washington territory; territory is established. Full-time or as sideline; good earnings; excellent possibilities. All applications held strictly confidential. Box M-735, Wash. Post.

SALESMAN
For nationally known food lane, established in Wash., D. C. Must be high school graduate; flat salary to start; excellent prospects for advancement later if qualified. Box M-729, Wash. Post.

SALES TRAINEES
Because of our rapidly expanding Nation-wide operations the National Advertising Company offers to 4 men an unusual sales opportunity. The company is one of the largest and fastest growing in the outdoor advertising field.
Men selected will work in sales division, in Westminster office for 2 or more years depending on individual qualifications. After training period qualified men assigned sales territory anywhere in U. S. Our salesmen furnished car, paid traveling expenses, good salary and commission.
Qualifications: Single, age 22 to 30, at least 1 year college, good appearance and sales personality, willing to locate in Westminster during training period.
Attractive salary, insurance, hospitalization, pension and vacation plans. Advancement based solely on the man's contribution to the progress of the company.
Send letter stating complete facts regarding yourself, education, previous employment and when available for interview to Mr. F. B. Mooers, National Advertising Company, Westminster, Maryland.

STOCK CLERKS
White; 40-hour week, 5 days. Apply in person. 1121 5th st. nw.

STOCK MAN
PERMANENT WORK
5-Day, 40-Hour Week
Generous Company Benefits
and Privileges
Apply in Person
Employment Office
3rd Floor
THE HECHT CO.
7th and F Sts. N.W.

SUPERVISOR
—OF—
WRAPPING & PACKING
IN
LARGE DEPARTMENT STORE
EXPERIENCED
In response state experience, age and salary expected.
BOX 259
WASHINGTON POST

TAILOR
Experienced on alterations of women's coats and suits. Permanent position; excellent salary; 5-day, 40-hour week.
APPLY EMPLOYMENT OFFICE, 3D FL.
Raleigh Haberdasher
1310 F ST. N.W.

TEACHERS, use Adams Teachers Agency, Colorado Bldg., 14th & G. RE. 3938.

Technical and Professional
SALARIES TO $10,000 PER YEAR
Electro mechanical draftsmen, Architectural draftsmen, Radio draftsmen, Electrical layout draftsmen.
Mechanical engineers, design electrical equipment, Electronic engineers, Designers for research, chemical engineer design experience, administrative and experience in meeting public, radio engineers, design radio circuits.
Technical correspondent, knowledge electricity, sales experience. Shop foreman 10 yrs. experience in electric motor repair. Service manager, experienced auto electrical testing equipment, M.A. or Ph.D., physics or electrical engineering experience.
Radio technicians, Administrative radio technicians, electro chemist plating experience, architectural and civil engineers.
Tool and die makers, sound recording engineer, design and research, aero engineers, research in flutter analysis, sub and supersonic wind tunnel.
NATIONAL EMPLOYMENT SERVICE
1708 G ST. N.W.

TENOR SOLOIST AND BASS CHORISTERS, OR. 1563 AFTER 3 P. M.

MEN with some experience in sheet metal, capable of doing finished work, must have own tools, needed for housing job, near Alexandria. OV. 3419.

Purchasing and Material Follow Up Man
With general office experience; required for permanent position with established contractor; must have proven background and be familiar with suppliers in this area; only qualified persons need apply. Phone Mr. Wagner, NA. 4776, for interview. F. H. Martell Co., Inc., 1023 20th st. nw.

MEN (white), able to meet public. If you are out of work see Mr. Murray. We can place you in a permanent position, with good pay. No employment fee. Room 424, Bond Bldg.

OVER $2 AN HOUR!
Sell name plates for houses. Write National Engraving, 212 Summer, Boston, Mass.

ADVANCEMENT MEN AND WOMEN
Don't waste valuable years jumping from job to job. We can help you find your right place in the employment field. Phone Mr. Clark for details. J. V. JOHNSEN ASSOCIATES, 1424 K st. nw.

A large dept. store has openings for men in their interior and window display department. Experience preferred. In reply state age, experience and salary expected.
BOX 253
WASHINGTON POST

WANTED — Architectural and structural draftsmen, competent to develop complete working drawings and details from sketches. State starting salary expected and address. Frampton & Bowers, P. O. Box 637, Huntington 11, W. Va.

PURCHASED ON SIGHT! Earn money quickly, showing captivating greeting card assts. and stationery; pleasant work; big profits. Samples on approval. EVERS, 5154B Simonson, Elmhurst, N. Y.

POST WANT ADS PAY

Help, Women 16

FOOD DISTS.; new Calif. fruit products; sell jobbers, stores, hotels. Big sales; repeats; profits. Exclusive, no competition. Samples. CALFRUIT, 14th and Compton, Los Angeles 21.

ATLAS AGENCY NEEDS
Mechanical draftsman, heating and air conditioning exp., $75 to $100.
Resident mgr., 10 yrs.' exp., $5,000.
Stenog.-secy., $275.
Stenogs., many positions, $200 up.
Bkpr., Alex., $50.
Bkpr.-cashier, $45.
Clerk-typist, $40.
Photostat opr., $40.
ATLAS AGENCY, Evans Bldg.
1420 New York Ave. N.W. RE. 5767.

YOUNG MAN
We have an opening for an ambitious high school graduate. This position is open only to someone seeking a permanent connection and willing to start in routine work at a nominal salary. There is an excellent opportunity for future advancement. It is not necessary that the applicant be a trained accountant, but an aptness for figures and some knowledge of the principles of bookkeeping is essential.
CALL MR. BIEDERMAN, LI. 4300, FOR APPOINTMENT
L. P. Steuart & Bro., Inc.
138 12th St. N.E.

FUR WORKROOM MANAGER
MUST have thorough knowledge of repairing and remodeling fur coats.
MUST be capable of supervising workroom personnel.
MUST be able to handle customer adjustments and the servicing of fur coats.
MUST be familiar with estimating procedure and keeping of records.
APPLY
JELLEFF'S
1214-1220 F ST. N.W.
PERSONNEL OFFICE
SEVENTH FLOOR

MAN, 25-40
Capable of training and supervising salesmen for nationally known direct consumer org., estab. in D. C. 28 years. Position pays $5,000-$6,000 yr. Might consider training man who has had house to house expr. Ask for Mr. Mason, Room 210, 1427 Eye st. nw., 10:30 to 2 p. m.

TYPIST
With aptitude for figures. Apply Eisinger Mill & Lumber Co., Bethesda, Md.

A LARGE DEPT. STORE
HAS OPENINGS
FOR MEN
IN THEIR INTERIOR
AND WINDOW DISPLAY
DEPARTMENT
Experienced preferred. In reply state age, experience and salary expected. Box 255, Washington Post.

A STINGY OLD BOSS was Pease,
Who issued some odd decrees.
He once said, "I think
We could save on ink
By forgetting to cross the 'T's."
For good office positions, see AT YOUR SERVICE EMPL. CENTER, 1825 K st. nw.

A-1 SECRETARY, $55 WK.
Public relations; 40-hr. wk.
Manf. Rep. Secretary; 5 da.; $225.
Aircraft Sales, rapid Typist; $200 up.
Auto. Sales Secretary; to $225 up.
Stenog.-Bookkpr.; constr. exp.; $50 wk.
Constr. purchasing, exp. Secy.; $225.
Legal Secretary; $225 up.
Investment, bank. expr., Secy.; $225 up.
Assoc. Secretary, legal exp.; $225 up.
Junior Stenog.-Secy. (22); to $40 wk.
NEED 100 new applicants DAILY for TOP-Salaried positions. SELECT employers. OLDEST Emp. Service in D. C. Est. over 30 yrs. THOUSANDS placed. WELCOME. See Miss Lee or Miss White at—
BOYD'S, 1333 F. NA. 2338

Accountant, Jr., $50 Wk.
Full-charge bookkeeper; N.W. sec.
Full-charge Bookkpr.; N.E. sec.; $200 mo.
Cashier; retail expr.; $37.50 up.
Comptometer Operator; N.E.; $40 wk.
Payroll Bookkeeper; N.E.; $200 mo. up.
Sales Clerks; several openings NOW.
For interesting openings, see Miss Knight—
PERSONNEL SERVICE
1311 G St. N.W. NA. 2115

ADDRESSOGRAPH OPR.
Start $170 month; will train.
Graphotype Opr., under 35, $170 mo.; will train.
Clerk, list checks, $170 mo.
SEE MISS GRAY
FORD'S EMP. SERVICE
913 15th St. N.W. RE. 2828

ALTERATION HAND, fully experienced (white), neat, not over 45; must know dressmaking and fitting; steady; salary $50 to start. Phone AT. 9761 Sunday only for appointment.

ALTERATION HAND
Must be experienced fitter for ladies' coats, suits and dresses. Top salary. Pleasant working conditions.
BRESLAU
614 12th St. N.W.

APT. HOUSE MGR., under 45, exper. AT YOUR SERVICE EMPL. CENTER, 1825 K st. nw. Our only charge is HALF of one week's salary.

ASSORTERS
FLAT WORK, white, experienced or inexperienced, also, markers. Washington Laundry, 2627 K st. nw.

BOOKKEEPER—Full charge; interesting organization. AT YOUR SERVICE EMPL. CENTER, 1825 K st. nw. Our only charge is HALF of one week's salary.

BOOKKEEPING MACH. OPR. AT YOUR SERVICE EMPL. CENTER, 1825 K st. nw. Our only charge is HALF of one week's salary.

CANVASSERS
Experienced; a fast-selling item that brings you a $1 return. Please do not phone. See Mr. Cissel, Hamilton Hotel, Monday and Tuesday, 10 a. m. to 12 noon and 8 to 10 p. m.

CASHIER
Experienced for ladies' ready-to-wear store. Good salary, must supply references.
WILBUR ROGERS
1211 F St. NW.

CHARGE AUTHORIZER
Must be experienced
Permanent Position
5-day week
WM. HAHN CO.
7th and K Sts. N.W.

CLERK
Pleasing personality; good working conditions; 40-hour week.
APPLY
Bowie-Vincent Motor Co.
5013 Georgia Ave. N.W. RA. 0400.

CLERK-STENOGRAPHER
For permanent position in Silver Spring branch of national organization. Pleasant working conditions. Good opportunity for advancement.
HOUSEHOLD FINANCE CORP.
7914 GEORGIA AVE.
SILVER SPRING, MD.

CLERK-TYPIST
High school graduate; permanent position with old established firm. Mr. Smith, NA. 3068.
JOHN P. AGNEW & CO.
80 Patterson St. N.E.

CLERK-TYPIST
High school graduate; opportunity for advancement; 5-day week.
UNDERWOOD CORP.
1630 L St. N.W.

COMPANION and helper to elderly lady or couple by refined American lady. Box 294, Washington Post.

Dental Asst., $35 Wk.
Clerk .... $30 wk.
Insurance trainee .... $32 wk.
Payroll Clerk, typing .... $35 wk.
MUTUAL EMPLOYMENT SERVICE
1710 G St. N.W. NO. 0954

Help, Women 16

ELEVATOR OPERATOR
(WHITE)
Experience unnecessary; will train.
APPLY MR. SWARR
1001 VERMONT AVE. N.W.

CLERK-STENO.—Insurance exper. helpful. AT YOUR SERVICE EMPL. CENTER, 1825 K st. nw. Our only charge is HALF of one week's salary.

CLERK-TYPIST
Under 35; permanent position with life insurance company; no experience necessary; pleasant working conditions; short 35-hr. 5-day wk. Apply Rm. 408, bet. 9 a. m. and 2 p. m., 816 14th st. nw.

CLERK-TYPIST—Knowledge of S.H. helpful; 5-day week. AT YOUR SERVICE EMPL. CENTER, 1825 K st. nw. Our only charge is HALF of one week's salary.

EDITORIAL ASSISTANT
To gather and assemble news and do some writing for weekly information service in field of international trade; 5-day week, paid vacation and sick leave, free insurance. Write Box M-724, Post.

EXECUTIVE SECRETARY
TO TOP EXECUTIVE
Woman, over 35 years of age, who has had experience as secretary to top executives in the retail commercial field. Must be well educated and accurate. Must be tactful and able to talk to people and be helpful to a busy top executive. Position is permanent with an excellent salary and opportunity for the future. Write, giving age, experience and full details in first letter and an interview will be arranged. We will keep all replies strictly confidential.
BOX 248
THE WASHINGTON POST

FREE personality-aptitude test for anyone interested in securing just the right office position. Mon. thru Fri., 9 to 4. AT YOUR SERVICE EMPL. CENTER 1825 K st. nw.

GENERAL OFFICE WORK with publishing company; good typist, moderate S.H. AT YOUR SERVICE EMPL. CENTER, 1825 K st. nw. Our only charge is HALF of one week's salary.

GENERAL CLERICAL
Permanent positions in bookkeeping department. 5-day week. Insurance and paid vacations. 18-25 years. Call Mr. Bonnet, DE. 1400.

"HOLY SMOKE, holy cow, holy Moses!
The employer just dozes or poses
When I ask for a job."
Sighed Annie Lee Cobb—
"Hunting work is no bed of pink roses."
For good office positions, see AT YOUR SERVICE EMPL. CENTER, 1825 K st. nw.

HOUSEWIVES, 24-55
To work 20 or more hours weekly; evenings and Sat. optional; ability to meet people more important than prev. sales exp.; about $1.50-$2 hr. Real Silk Hosiery Mills, Room 210, 1427 Eye st. nw. Apply 10:30 to 2 p. m.

LAW STENOG., $50 UP
2 weeks and permanent
Stenog., foods, N.E. section, $50 wk.
Embassy stenog., $175 mo.
Need 25 stenographers daily at once.
See Miss Young, Room 202.
PERSONNEL SERVICE
1311 G St. N.W. NA. 2114.

MASSEUSE
Experienced; full or part time. 5 days. Apply 1429 F st. nw., 2d floor.

NURSE
Refined white settled lady to take complete charge of 2 small children 2-3 yrs. Must live in. Good salary and living conditions. WO. 5914, 9-5 p. m., or OR. 4521, 6-12 midnight.

POLICY HOLDER CONTACT GIRL
Are you a recent college graduate, or have had some college training, single, 21 to 25 years, interested in getting into a career which will develop your personality, poise and mentality? You will receive excellent training with expenses in addition to salary.
Girl living with parents preferred. This is a permanent, stable position.
CALL
DU. 5102
MR. BUELL

RECEPT., beauty parlor. AT YOUR SERVICE EMPL. CENTER, 1825 K st. nw. Our only charge is HALF of one week's salary.

RECEPTIONISTS
We need immediately 7 attractive young women for interesting office positions. Some knowledge of typing, but can be beginners.
We also need for a radio executive, a "Girl Friday" who can take some dictation. She must be able to meet the public and assume some responsibility. Excellent salary to the right person.
LEEDS EMPLOYMENT SERVICE
914 G Place N.W., ST. 7890.

RECEPT.-TYPIST, under 28, for hotel mgr.'s office. AT YOUR SERVICE EMPL. CENTER, 1825 K st. nw. Our only charge is HALF of one week's salary.

RESEARCH EPXERTS
Here's a chance for part-time research at good fees. Work at your own convenience preparing data in your field for leading national advertisers. Government workers preferred. Write to M. Belmont Ver Standig, Advertising, 1917 Eye st. nw. (6). No phone calls.

RECEPT.-STENO. for personnel office of publication. AT YOUR SERVICE EMPL. CENTER, 1825 K st. nw. Our only charge is HALF of one week's salary.

SALESLADIES
Thoroughly experienced in selling coats, suits, and dresses. Good producers earn $50 and up per week in salary, commissions and bonuses. Have openings for Saturday work also. Regulars work 5-day week.
Apply Mr. Friter at
WILBUR ROGERS
1211 F St. NW.

SALESLADY
EXPERIENCED
—OR—
INEXPERIENCED
PERSONNEL
NEEDED TO
SELL CANDY,
IN OUR MODERN CANDY SHOP
Attractive working conditions. Training on the job and the prospect of an interesting future; 20% discount, hospitalization, sick benefits and life insurance.
Apply in Person
Employment Office
3rd Floor
THE HECHT CO.
7th and F Sts. N.W.

SALESWOMAN
Attractive appearance, experienced, familiar with better ready to wear. State full qualifications, give age, former connections. Box M-755, Washington Post.

SALESWOMEN
PERMANENT POSITIONS
—IN—
CERTAIN DEPARTMENTS
—FOR—
SMART DEPENDABLE WOMEN
A 5-DAY WEEK
GARFINCKEL'S
F ST. AT 14TH N.W.

SALESWOMAN
SATURDAY ONLY
Experienced for millinery department; good salary and commission.
APPLY EMPLOYMENT OFFICE, 3D FL.
Raleigh Haberdasher
1310 F ST. N.W

SEAMSTRESS
FOR
SLIP COVER SHOP
Must be experienced on fine custom work. Excellent working conditions and salary.
SEE MR. SPITZER.
MAYER & CO.
421 7th St. N.W.

Help, Women 16

SEC'Y., $185 TO $200
New medical clinic, 30 to 40 years.
ALLEN-O'BRIEN PERSONNEL SERVICE
710 14th St. N.W., Room 408. RE. 7280.

SECRETARY-STENOGRAPHER, capable, experienced; no clock watcher. Salary $2,400, with opportunity for advancement if capable of fitting into organization. Box 282, Washington Post.

SEC., legal exp. pref. AT YOUR SERVICE EMPL. CENTER, 1825 K st. nw. Our only charge is HALF of one week's salary.

SECRETARY
Private downtown office; permanent position; salary commensurate with ability. Telephone NA. 8155 for appointment.

SEC., natl. org. AT YOUR SERVICE EMPL. CENTER, 1825 K st. nw. Our only charge is HALF of one week's salary.

SECRETARY, $3,000
Trade association, executive ability, own private office; excellent stenographic background; Capitol Hill experience helpful; under 35 years.
AMERICAN EMPLOYMENT SERVICE
918 F St. N.W. NA. 4142

Secretary, $240 Mo.
Secretary, legal .... $200 mo.
Secretary, commercial .... $216 mo.
Secretary, export .... $200 mo.
Secretary, radio .... $200 mo.
Secretary, out of town $42.50
Stenogs., beginners, no exper. .. $35 wk.
MUTUAL EMPLOYMENT SERVICE
1710 G St. N.W. NO. 0954

SECRETARY
To supply manager of radio manufacturing company. Pleasant working conditions. 5-day, 40-hour week. Apply Washington Institute of Technology, College Park, Md.

STENO., under 30; natl. assn. AT YOUR SERVICE EMPL. CENTER, 1825 K st. nw. Our only charge is HALF of one week's salary.

STENOGRAPHER
Capable young girl for small office. Hours, 10 to 6, 5 days week.
APPLY
AMERICAN
MEAT INSTITUTE
727 National Press Bldg. NA. 3603.

STENO.—Type 50-60, S.H. 100 w.p.m.; 5-day week. AT YOUR SERVICE EMPL. CENTER, 1825 K st. nw. Our only charge is HALF of one week's salary.

STENOGRAPHER
under 35 years; permanent position with life insurance co.; short 35-hr., 5-day week; pleasant working conditions. Apply Room 408, 816 14th st. nw.

STENO.—50% of duties general office work. AT YOUR SERVICE EMPL. CENTER, 1825 K st. nw. Our only charge is HALF of one week's salary.

STENOGRAPHER
Age 20 to 40, efficient in dictation and typing; good personality; permanent position; 5-day, 40-hour week; paid annual vacation and sick leave allowance. Phone Monday between 9 a. m. and 4 p. m. for appointment.
ME. 4021, Ext. 205
AMERICAN AUTOMOBILE ASSN.

Stenographer-Typist
Experienced, with college training, some acquaintance with physical science desirable, to work in physical science division of national scientific research organization. Interesting work; 5-day week. Excellent working conditions. Entrance salary $2200-$2400 per year, depending upon qualifications.
CALL MONDAY, EX. 8100, BRANCH 39

STENO.—Will consider good beginner; not much S.H. req. AT YOUR SERVICE EMPL. CENTER, 1825 K st. nw. Our only charge is HALF of one week's salary.

STENOGRAPHERS
We can offer work that is interestingly different to a good stenographer who does not wish to be tied down to regular hours. Write details to Box M-731, Washington Post.

STENOGRAPHER
NE. or SE. Washington, 5-day week. Mr. Finnin or Mr. Goss.
R. P. Andrews Paper Co.
804 First St. SE.

STENO-CLERK
Some knowledge of elementary bookkeeping.
FILM CLASSICS, INC.
203 EYE ST. N.W.
ROOM 4

Stenographers AND Typists
5-DAY, 40-HOUR WEEK
20% DISCOUNT ON PURCHASES
APPLY
EMPLOYMENT OFFICE
4TH FLOOR
S. KANN SONS CO.

STENOGRAPHERS
(1) A large listing of nice positions with reputable employers.
(2) These positions are in different types of businesses, enabling you to obtain the particular job you are seeking.
(3) A number of these positions require only limited experience and offer excellent opportunities for advancement.
(4) Starting salaries range from $2100 to $2600, many with established promotion schedules.
WALTER H. KESSLER
PERSONNEL SERVICE
Wash. Bldg., 15th and N. Y. Ave. N.W.
ST. 9442

STENO., young, attractive, to meet executives; pub. rel. work. AT YOUR SERVICE EMPL. CENTER, 1825 K st. nw. Our only charge is HALF of one week's salary.

STENOGRAPHER
FOR
LARGE CASUALTY
INSURANCE COMPANY
Age 22-35
5-day week
Opportunity for advancement
CALL MRS. CASSIDY
AT NA. 4655

TEACHERS, use Adams Teachers Agency, Colorado Bldg., 14th & G. RE. 3938.

TYPIST, under 25; straight copy work; 5-day week. AT YOUR SERVICE EMPL. CENTER, 1825 K st. nw. Our only charge is HALF of one week's salary.

TYPIST
Some experience in shorthand. Must be rapid typist for busy credit store. Good opportunity for alert, conscientious worker. See Mr. Dubin, 719 7th St. N.W

TYPIST, young; no exper. necessary if accurate. AT YOUR SERVICE EMPL. CENTER 1825 K st. nw. Our only charge is HALF of one week's salary.

TYPIST
with aptitude for figures. Apply Eisinger Mill & Lumber Co., Bethesda, Md.

TYPIST
Principally typing copy for photo reproduction; experienced and fast; 39-hour, 5-day week; $180 per month. Warner Building, ME. 0160.

TYPIST-BOOKKEEPER
With insurance office experience; 5½-day week; excellent working conditions. Apply Mr. Gessford, 1130 Conn. ave. nw.

TYPIST—Knowledge of S.H.; good telephone voice. AT YOUR SERVICE EMPL. CENTER, 1825 K st. nw. Our only charge is HALF of one week's salary.

TYPIST, alert, industrious Girl Friday who also can maintain salesmen's catalogues, receive customers with tact, and progress with growing firm. Steady worker, preferably S.E. resident who wants to make that final change, as we would like to have you a long, long time. See Mr. Kremen at R. MARS, 410 1st st. se.

TYPIST CASHIER
Bright girl for auto finance office. Unusually interesting work.
ECONOMY FINANCE CO.
1430 Florida Ave. N.E.

TYPIST., STAT., $200 MO.
Typists .... $175 mo.
Typist, office manager .... $40 wk.
Typist, temporary .... $35 wk.
MUTUAL EMPLOYMENT SERVICE
1710 G St. N.W. NA. 0954

WAITRESS
Over 21; good hours and good pay; 6 days a week. Apply 2477 18th st. nw.

WAITRESSES
AGE 19 TO 35
Young women with neat appearance and pleasing personality for full-time employment with modern restaurant chain; night and day positions in the District, Maryland and Virginia suburbs; 6-day week including Saturday and Sunday; excellent earnings, meals, paid vacation, hospitalization and insurance.
APPLY IN PERSON
(NO PHONE CALLS)
HOT SHOPPES, INC.
1293 TAYLOR ST. N.W.

Help, Women 16

TYPIST
for national scientific research organization. 5-day week. Interesting work, excellent working conditions. Entrance salary $160 month, opportunity for promotion.
CALL MONDAY, EX. 8100, BRANCH 39

WAITRESSES
—FOR—
FULL OR
PART-TIME WORK
Apply in Person
Employment Office
3rd Floor
THE HECHT CO.
Silver Spring Store
ELLSWORTH DR. & PENTON ST.

CIVIL SERVICE BOOKS, COURSES. BOYD SCHOOL, 1333 F nw. NA. 2338

When applying for work, Miss Spratt
Was incensed when the boss told her flat,
"I am not fastidious,
But your hat is hideous."
OUR employers are not like that!
For good office positions, see AT YOUR SERVICE EMPL. CENTER, 1825 K st. nw.

SPLENDID OPPORTUNITY to beat high cost of living doing part-time work; $50 to $60 a week commission. Write for details, Dainty Maid, Dept. 46, Middlefield, Conn.

YOUNG LADY, neat appearance, to clerk in laundry store. Apply in person, Mr. Enyeart.

SPLENDID opportunity for ambitous, refined lady, learn good business; $2,400 year. Box M-752, Wash. Post.

INTERESTING traveling position for lady, 23-45. Permanent supervisory work, nationally known co.; dramatic appreciation; no experience required. Hotel, meals and transportation plus opportunity to earn $2,500-$5,500 yearly commensurate with ability. Write to M. Webb, 526 Law Building, Kansas City 6, Missouri.

OFFICE POSITIONS
Clerk-typist, $180 mo.
Stenographer, 5 days, $200 mo.
ADAMS EMPLOYMENT SERVICE
Colorado Bldg., 14th & G nw. RE. 3938.

Exceptional Openings
SECRETARIAL appointments for SELECT APPLICANTS, high school and college graduates. When you want a REAL SECRETARIAL position with a FUTURE, visit first this office—you will be surprised.
Legal Secy.; 5-day wk.; to $2,700.
Secy., CAPITOL; knowl. electric typewriter; start $50 wk.
Secretary; private organ.; to $55 wk.
TYPISTS, embassy or for. Gov.; $45 wk.
Clerk-Typist; semi-Govt.; $2,000 yr.
News Service Secy.; start $45 wk.
On Capitol Hill, selct. work; $50 wk.
TYPIST; start $40 wk. (with good telephone voice).
New openings every few minutes. You are CORDIALLY welcome here. See MISS BOND, RE. 2828 (Est. 4 yrs.)
FORD EMP. SERVICE
913 15th St. N.W., near Eye St.
First-Floor Offices, Office Mach. Co.

ASSOC. SEC'Y., $225 MO.
Legal expr. helpful; air-conditioned bldg.; beautiful offices; per.; future.
MEDICAL SECY.; clinic; int. work; $200 mo.
Secy.; foods; N.E. section; $50 wk.
Embassy Secy.; meeting int. people; $175.
Stenogs., small office, private bus., open sal.; investment bankers, start $45-$50 wk.; radio manufacturer $175 up.
EXPORT SECRETARY, 5-day wk., start $175; medical clinic, 40-hr. wk., $185 up.
DOZENS of others. See Miss YOUNG (Est. 16 yrs.) The FRIENDLY Agency. Visit today. NA. 2114.
PERSONNEL SERVICE
1311 G St. N.W., next to Church.

AMERICAN EMPLOYMENT SERVICE
Phys. Ed. instruc., college bkgd. or exp.
Sec'y, executive type, trade assn., $3000.
Drug Clerk, exp., to handle orders, $40.
Clerk, for inventory, $40.
Cashier, aptitude for figures, $40.
PBX Typist, trade assn., $35.
Clerk-Typist (18), $35 to $45.
Hourly openings with the top firms of Washington for beginners and experienced office workers. Register with us today.
918 F St. N.W. NA. 4142

YOUNG WOMEN
A well-established firm needs a few high school graduates who have aptitude for mechanical drawing and free-hand lettering. No previous business experience required. Write stating qualifications, age, etc.
BOX 244
WASHINGTON POST

"I'VE QUIT my job," said Miss Blue,
"With that boss I'm forever thru."
When we asked her, "Why?"
She answered, "My eye,
You don't know the old man like I do."
For good office positions, see AT YOUR SERVICE EMPL. CENTER, 1825 K st. nw.

ATLAS AGENCY NEEDS
Secy., transportation co., $250.
Stenog., purchasing exp., $225.
Secy., automotive, $210.
Secy., legal, $175 up.
Stenog.-bkpr., downtown, $50.
Bkpr., Alex., $50.
Typist, assn., $200.
Typist, several, $180.
Typist, educ. facilities, $1,800.
Addresso. opr.-typist, $170.
Recept. PBX typists, downtown, $150.
Key punch oprs., $150.
Bkpr. cashier-typist, $45.
Asst. bkpr., N.E., $40.
Many other excellent positions.
The best employers call Atlas
ATLAS AGENCY, Evans Bldg.
1420 New York Ave. N.W. RE. 5767.

All types restaurant work available. Apply Washington Restaurant Association, 2003 Eye st. nw.

AMBASSADOR EMPLOYMENT SERVICE
1424 K ST. N.W., SUITE 208-9
STerling 7415. Hours 9-5
Courteous interviews and competent placement. We have daily openings with reputable employers requiring secretaries, stenographers, typists, bookkeepers, general office clerks and other positions. Come in and let us help solve your employment problem.
A FEW OF OUR OPENINGS
Sec'y, Trade Ass'n, legal exp., 5 days $225
Sec'y, Trade Ass'n—two, not over 35; 5 days $225
Steno.-Stat., Typist, 5 days $225
Sec'y, Legal Off., prev. exp. unnec. $200
Sec'y, Transportation, 6 days $250
Sec'y, Political, 5½ days $225
Stenog—one girl off., 5 days $200
Receptionist, Stenog., 5 days .. $175 up
Ediphone Operator, 5½ days $180
Receptionist, Typist, 5 days $140
Bookkeeper Stenog., 5 days $195
Stenog., Legal, 5 days $175
Stenog. Import-Export 5 days $190
Invoice Clerk, Typist, 5 days $173
Clerk-Typist, some shorth'd, 5 days. $200
Typist in auto. organ., 5½ days. $173
Clerk Typist, 5½ days $150
Dietician $200

"WHY GO TO a bureau?" you ask.
"Why not hunt your own jobs, Miss Flask?"
Well, the boss MIGHT select you
(But more apt to neglect you);
So play safe, let us shoulder your task.
For good office positions, see AT YOUR SERVICE EMPL. CENTER, 1825 K st. nw.

JELLEFF'S
1214-1220 F St. N.W.
HELP WANTED
SALESWOMEN
—FOR—
Millinery
Coats
Suits
Dresses
—ALSO—
SEVERAL OPENINGS
—FOR—
CASHIER-WRAPPERS
APPLY
PERSONNEL OFFICE
7TH FLOOR

Help, Women 16

TURN YOUR spare time into profitable hours; sell items for $3.45; you keep $1. Please do not phone. See Mr. Cissell, Hamilton Hotel, Monday and Tuesday.

ALLEN-O'BRIEN'S PERSONNEL SERVICE
NEEDS
Sec'y-Stenogs., legal, $200 to $230.
Sec'y-Stenogs., assn., $175 to $220.
Secretary, insurance, $195.
Secretary, Embassy, to $200.
Stenogs., beginners, $165 to $180.
Clerk, some steno., publ., $175.
Bookkeepers, Steno., $50 to $60.
Bookkeeper Typist, Alex., $50.
Asst. Bkpr., Typists, $150 to $175.
Clerk-Typists (25), $30 to $45.
Typist, temp., 3 mos., $35 wk.
Veritypist, exp., start $45-$50.
Proofreader, good, exp., full or part time, high salary.
Stencil cutter, elec. mach., good typist, 3.30-12 p. m., $45.
Mailroom clerk, $140.
PBX Operator, exp., $138.
Many other desirable positions.
710 14TH ST. N.W., ROOM 408.
RE. 7280.

THE HECHT CO.
—HAS—
IMMEDIATE OPENINGS
—FOR—
SALESPEOPLE
EXPERIENCED
—IN SELLING—
WOMEN'S & CHILDREN'S
Ready-to-Wear
& Accessories
FULL-TIME WORK
5-DAY, 40-HOUR WEEK
APPLY IN PERSON
EMPLOYMENT OFFICE
3RD FLOOR
THE HECHT CO.
7th and F Sts. N.W.

JELLEFF'S
1214-1220 F ST. N.W.
HAS
IMMEDIATE OPENINGS
FOR
EXPERIENCED
Fitters
AND
Alteration Hands
Apply
Personnel Office
7th Floor

Help, Men and Women 17

ACCORDION TEACHER
For long-established music school; part time, some day, some evening work. Call Mrs. Southworth, weekdays, ME. 1419.

MAN AND WIFE over 40, no children, for farm work, wife to do g.h.w. Good salary with furnished house. Apply 1021 7th st. nw. NA. 0510.

SALESMEN AND SALESLADIES
SIDELINES. HOUSE TO HOUSE, OFFICES AND GARAGES. PART OR FULL TIME.
SLigo 9400

COLORED
Salesmen and women, ages between 25 and 40; experience not necessary. No sample case to carry; proven plan; can earn $50 week part time. Call Sunday. TR. 1524.

Help, Domestic 18

COOK, g.h.w., for family, $25 wk.; local references, live out. OR. 4603.

COOK, houseworker, live in, $30 week; must be experienced, fond of children. Local ref. and health card required. OR. 3411.

COOK and general house worker; 5½-day week; to live in; 3 in family in Chevy Chase, $20. WI. 7045.

COOK and g. h. w.; 2 in family; must live in; no laundry; local references required. NO. 7231.

EXP., G.H.W., laundress; plain cooking; rec. D.C. ref., health card; 5½-day wk., $20. AD. 6646.

FIRST-CLASS COUPLE
Butler, chauffeur and cook; $250 mo. Ladies' Exchange, 2037 K nw. NA. 4381.

G.H.W., reliable, exp., neat, good cook, recent references required; 6 days, part time; 3 in family; $18; with laundry $23. DE. 3675.

HOUSEKEEPER, settled white woman; live in; salary small but good home; 2 ladies in family; 1 elderly, one employed. GE. 3237.

Situations, Men 19

JR. EXECUTIVE, employed, experienced in promotion, editing, research, desires promotional or adm. pos.; 32; strong on personal contact. Box 295, Post.

SETTLED colored man desires job as messenger, elevator operator. NO. 5689.

SLIGHTLY HANDICAPPED needs work; excellent refs.; preferably night; consider any offer. HO. 2420.

TWO veteran students desire part-time empl. after 2 p. m. CO. 9608, Room 10.

COLORED young man with jeep, D. C.-registered, desires position as city messenger, general delivery, etc. Reply Mr. Hurd, Box 1, 36 R st. ne.

Situations, Women 20

EMERGENCY OFFICE HELP, including expert stenographers and typists; available immediately. Call Miss Barrett, DE. 6948.

GOVERNESS-NURSE, proxy mother when you weekend; sitter. Googins, RE. 5829.

H. S. STUDENTS and graduates (colored) want work, part time and full time. Mr. Douglas, Placement Counselor, Pub. Sch. (Div. 10-13), HO. 2822 or TA. 1784.

NURSE, practical, will care for new mothers or elderly women. ME. 4799.

PRACTICAL NURSE, excellent refs. For details call TAylor 5260.

PRACTICAL NURSES available, trained graduates, day or night duty; reas. rates. DI. 4384, Miss Bee, weekdays only.

MOTHER with child desires general housework or nursing in Washington suburbs; live in; fully exper. Can furnish best of refs. Write A. Greene, 1018 W. Leigh st., Richmond, Va.

REGISTERED nurse will accompany invalid to Florida or elsewhere. RE. 0276.

COLORED GIRL wishes elevator job, maid or store; experienced. LU. 5687.

Situations, Domestic 21

COOK and g.h.w. with excel. references registered with us.
RELIABLE EMPLOYMENT SERVICE
1353 Wallach Pl. N.W. MI. 8940

DAYS work wanted, exper. colored women. RITTER EMPL. SERV. DU. 4818.

ELDERLY colored woman wants G.H.W.; good home; refs.; salary.; no Sundays. DI. 5552.

GIRL, colored, wants part-time work from 1:30 to 7 p. m. AD. 7097.

GIRL, experienced, wants work as nursemaid; references. MI. 3838.

GIRL, colored, wishes day's or full-time work. EX. 8580.

GIRL (colored) desires day or part-time work. RE. 2774.

PRACTICAL NURSE wishes temporary work of any kind; excellent references. Friday after 7, all day Saturday, Sunday till 12 p. m., DE. 6783.

RUPHERS EMPLOYMENT AGENCY has plenty of day work women on hand waiting for work. $5, carfare and lunch. HO. 9427.

WE HAVE first-class colored help, full, part time and day workers.
PRUDENTIAL EMPLOYMENT SERVICE
1353 Wallach Pl. N.W., Rm. 7. AD. 0639.

WOMAN, colored, experienced, wants afternoon g.h.w. References. HO. 7334.

WHITE WOMAN will care for child aged 1 to 4 years. Call DI. 1845.

WOMAN, colored, wants day's work; good cleaning; excel refs. ref. DE. 3381.

Situations, Domestic 21

COLORED WOMAN wants day's work; $5 and carfare; refs. ME. 5953.

COLORED WOMAN desires part-time day's work. TA. 2793.

COLORED MAID desires g. h. w., full or part time; references. DE. 9398.

COLORED WOMAN wants ironing, cleaning 3 mornings. LI. 5721.

COLORED, experienced laundress wishes work, day or week. DI. 9523.

COLORED BABY SITTER wants work or child care in afternoons; references. MI. 6123 after 1:30 p. m.

Personal Loan Companies 25

THE BEST PLACE
TO GET CASH
SIGNATURE LOANS
FURNITURE LOANS
AUTO LOANS IN 5 MINUTES
A Friendly Loan Service
Call Mr. Ewalty, SH. 3700
7903 GEORGIA AVE.
AYARES SMALL LOAN CO., INC.

Money to Loan 23

ON DIAMONDS, watches, jewelry, silverware and miscellaneous articles. LOUIS ABRAHAMS, 3225 Rhode Island ave. ne.

Business Opportunities 29

BARBER SHOP!
Now doing average business of $150 per week. Rents for $60 per month, with long-time lease. Equipment, stock and good will, a real deal for only $2,100. Call for details.
MILLS REALTY CO.
ANNANDALE, VA.
FA. 7387

BE INDEPENDENT!
A good-paying grocery business will make any man independent. This one is fully stocked and has the latest in modern equipment. Doing gross business of $1,000 per week. Good will, stock and equipment for the give-away price of only $8,500. Call for details.
MILLS REALTY CO.
ANNANDALE, VA.
FA. 7387

BEAUTY SALON
Owner selling small established shop in Virginia shopping center. Good investment. For details call OV. 4442 today, or weekdays after 6:30.

BEAUTY SHOP—N.E.
Your opportunity to buy a 10-year-old spot; wonderful business. Rent $90, lease. Owner leaving town, price only $5,500. Call Mrs. Lafferty, GL. 6341, with
Thriftee Brokers, DI. 8920

D. G. S. corner grocery with good living quarters; doing $1,000 per week, mostly cash; good fixtures and truck; terms. Acme Realty Co., DI. 8116, Sunday, GE. 7537.

DELICATESSEN—BEER AND WINE
Over $800 weekly; near Conn. Ave.; small but active store; 3-room apartment. Call till 9.
AUERBACH & CO., DI. 6501.
1424 K N.W., SUITE 400.

DELICATESSEN. Owner quotes $2,000 wkly.; closed eves., open 6 days a week; rent $250; 9-yr. lease; air cond.; well equipped; long established. Owner must sell due to conflicting interests and will accept a reasonable offer. Rare opportunity.
NICHOLAS GASTON CO.
501 Woodward Bldg.; DI. 7765-7994.

DELICATESSEN (Kosher style), doing $3,000 wkly; busy N.W. location; top prices; well estab. trade; beer and wine, off-sale; low rent; 10-yr. lease; well equipped. A real moneymaker. Price reduced to $29,500, including $6,500 stock. Terms: $12,500 down, which includes $6,500 clean stock; balance out of profits. BOB HOLLANDER, REALTOR, EXCLUSIVE BROKER, 1009 N. Y. ave. nw. NA. 9743.

DISTRIBUTORS WANTED — Prefabricated homes, plans FHA approved; quick deliveries. Seaboard Ready Built Homes, Box 200, Haddon Heights, N. J.

GIFT AND ANTIQUE SHOP
Reasonable rent; inventory $5,500. Phone Hagerstown, Md., 2134-J, 112 N. Potomac st.

GROCERY
Grossing $1,200 per week. Lock, stock, and barrel. 5-year renewable lease.
VIRGINIA DAAVID WILEY FA. 3747

LARGE corner store for lease or rent; reas. rent. Call HI. 7170 bet. 7-10 a. m., 6-9 p. m.

LAUNDERETTE
Finest business in city; 40 Bendix, 3 extractors, 3 dryers; located in A-1 colored area; substantial profit.
SIDNEY J. BROWN & CO.
905 15th St. N.W. RE. 3531.

LUNCHEONETTE—Good S.E. location; long lease; low rent. Can be seen by appointment by calling LI. 2085.

LUNCHEONETTE-SODA FOUNTAIN and sundries; owner quotes $300 daily now; closed eves., ½-day Sat. and all day Sun. Outstanding N.W. corner location; low overhead; shows large profits; air cond.; modern attractive layout, completely equipped; long lease. A real sound investment; priced reasonably.
NICHOLAS GASTON CO.
501 Woodward Bldg.; DI. 7765-7994.

MAKE $15 a week or more for 1 hour's work a week; 6 Bush Hot Nut vending machines; will sell with accessories for $275. Call HI. 8961.

POHICK MANOR
26 miles D. C. on No. 1 highway; tourist camp; 665 ft. frontage on Route 1 going back 533 ft. frontage on another road, 8-room, white clapboard home; beautiful dining room, equipped to seat 35 to 50 people; 2 lovely fireplaces. This home has charm, 12 cabins; modern; h.-w.h., oil; 2-car garage. An excellent value. For appt. call
L. McGEE KING, REALTOR
1561 Wilson Blvd. GL. 5273.
CH. 5508. OX. 0300.

PROP., business and furnishings; 15 rms., 3 baths; oil heat; inc. quo. $475 mo.; 4-rm. apt. for owner; back yard. $10,000 handles. Immediate possession.
Owens Realty. ME. 0486.

RESTAURANT-SANDWICH shop, ideal N.W. location. Air-cooled. $7,500. Liberal terms. R. M. DeShazo, 1424 K st. nw. NA. 5520.

RESTAURANT - COCKTAIL LOUNGE, outstanding N.W. corner location surrounded by Govt. bldgs. and hotels. Owner quotes $5,000 wkly. and can be increased with personal management; substantial bar business; air cond.; attractive and expensively equipped. Seats 280; 10-yr. lease with option to buy property. Price $55,000; terms. Truly an exceptional opportunity.
NICHOLAS GASTON CO.
501 Woodward Bldg.; DI. 7765-7994.

RESTAURANT with liquor, opp. large downtown market; closes 9 p. m. daily; no Sundays; rent $175 with 2 apts.; does $110 daily. Price $16,000; terms. BOB HOLLANDER, EXCLUSIVE BROKER, 1009 N. Y. ave. nw. NA. 9743.

ROOMING HOUSE N.W., by owner; 11 l.h.k. rms., 4 baths, gas heat; income about $420 mo.; $3,950 cash will handle business and property. Write Postoffice Box 3097.

ROOMING HOUSE, off Mass. ave. 11 rms., 2½ baths; good furn.; oil heat; low rent; inc. quo. $400 mo. Complete price, $4,800; terms.
Owens Realty. ME. 0486.

SANDWICH SHOPS. We have three opportunities doing $80, $150 and $175 daily; closed eves. and Sun.; small operating expenses; best possible location; very little experience required; all money-making establishments. Please come in for full details.
NICHOLAS GASTON CO.
501 Woodward Bldg.; DI. 7994-7765.

SANDWICH SHOP
Opposite Government building. Open six days. No nights or Sundays. Doing $120 day. Clean and beautifully arranged for easy and inexpensive operation. Owner's illness makes this a bargain at $9,500.
A. H. BACAS
REALTOR AND BUSINESS BROKER
1737 Columbia Road N.W. AD. 8484.

Splendid Business Opportunity
This property is located near a large Military Reservation fronting 300 ft. on Lee Highway, approximately 30 miles from Washington, D. C. The property consists of store and gas station doing a thriving business, 6-room new house with all modern conveniences; another house now rented. A real buy at $17,500. Call for further information.
B. M. BRIDWELL
"COLONIAL ESTATES"
6819 Lee Highway, East Falls Church, Va.
Please phone Mrs. Gordon Chase Tibbitts, FA. 4200 or FA. 2786, for appointment.

START A VENDING MACHINE ROUTE, full or spare time, with the new King Candy Vender; holds up to 125 Hershey bars or other 5c candy bars; only $44.95 each; F.O.B. factory. For local distributor, call Greenbelt 6414.

STROUT'S NEW BLUE BOOK OF BUSINESS OPPORTUNITIES
Just out—Mailed FREE—Over 1,500 outstanding values described. Stores, cabin courts, cafes, gas stations, hotels, taverns, repair shops, etc., etc. Coast-to-Coast. SAVE time, money through our 48-year-old service. STROUT REALTY, 711-M Woodward Bldg., Washington, D. C. MEtropolitan 7548.

TAVERN
On and off sale; 95% liquor. Long established. Easy to operate with minimum payroll. Few feet from District line. Rent $180 per month. 9-year lease. Doing $800 week—4 days. Open only few hours day. Price reduced to sell quickly. $16,000. Easy terms.
A. H. BACAS
REALTOR AND BUSINESS BROKER
1737 Columbia Road N.W. AD. 8484.

Business Opportunities 29

Wonderful Opportunity
Your business and living quarters, consisting of 5 rooms, kitchen and bath, in fine Mt. Pleasant location. All rooms are outside, bright, cheerful and well adapted for any use. Will lease to responsible party for $150 per month. Call VI. 7247.
A. H. BACAS
REALTOR AND BUSINESS BROKER
1737 Columbia Road N.W. AD. 8484.

Women's and Children's Wear
Long-established; about $50,000 yearly. Rent low; lease long. Call Mr. Berger, VI. 8260, Ext. 124.
Thriftee Brokers, DI. 8920

COLORED—TAVERN
Nr. busiest intersection. Rent covered by food concession; long lease. Only $4,000 down; balance easy terms. Call Mrs. Wilde, DU. 1086, or
Thriftee Brokers, DI. 8920

Business Opps., Out-of-Town 30

RESTAURANT and cabins, up-to-date. Free list other real estate.
C. J. PRETTYMAN, Exmore, Va.

SOUTH MOUNTAIN TAVERN
Large stone property consisting of bar room, dining room, kitchen and storage on first floor, 6 rooms and bath on second floor. Located 14 miles west of Frederick, Md., and 14 miles east of Hagerstown, Md., on top of mountain, including 165 acres land. This is a wonderful business opportunity for restaurant, tavern and night club business. An outdoor pavillion makes it a rendezvous for the younger set during summer months.
BREWER & LINDSEY
Second National Bank Building
Hagerstown, Maryland.

A RARE OPPORTUNITY
to purchase a fine property and modern grocery and meat market in Hagerstown, Md.'s., fastest growing and most progressive city and community. Real estate consists of brick building containing storeroom and 4 apartments, with additional brick building on rear of lot. Income exclusive of storeroom and owner's apartment is $1,440 annually. Owner desires immediate sale. Price of $35,000 includes real estate, stock and fixtures. This is the most attractive proposition we have ever had to offer. A progressive merchant can continue the present net income of $10,000 per year or more that this store is producing. We will loan $15,000 at 4% interest annually on real estate. Wire or write for appointment.
BREWER & LINDSEY
214 Second National Bank Building
Hagerstown, Maryland.

HOTEL for lease with option to buy. J. Edward Tiklob, 41 Maryland ave., Rehoboth Beach, Del. Phone 5221 or 83271.

Rooms, Furnished 34

ALABAMA APTS., 1015 N St. N.W., Apt. 107—Walking distance d'town; tw. bedrm.; 2 men or couple. DE. 4609.

ALEXANDRIA, Delray—Double rm., pvt. home; good bus service to Pentagon, Washington. TE. 1245.

ALEXANDRIA—1 double and single bedroom, next to bath. AL. 4850.

ALEX.—Large front double room in pvt. home; on Pentagon bus; gentleman preferred. TE. 3793.

ALEX., VA., Delray, 411-A East Howell ave.—Lovely double room; nr. trans.; laun. privileges; one, two ladies, couple.

ALEX., 307 E. Mason Ave.—Front rm., lady; conv. transp., $30. OV. 1734.

ANACOSTIA—Large front room for gentleman; conv. to Navy Yard; $30 per month. TR. 2596.

ARL., 3204 SO. 14TH.—Large rm., twin beds; next bath; gentlemen; 2 buslines; conv. Pentagon, Washington. GL. 2072.

ARL.—Single room; pvt. home; gentleman pref.; near 2 bus lines. GL. 8790.

ARLINGTON, 712 No. Cleveland St.—Sgle. rm.; men only; refs. required; conv. bus lines, Pentagon, Wash. OW. 6935.

ARLINGTON—Attractive double room; excellent transportation. GL. 5007.

ARL., sgle. rm., radio; conv. trans. Pentagon, Wash.; $25 mo. OW. 3754.

ARLINGTON—Attractive room, adjacent bath; quiet comfortable home; conv. to buses, restaurants and shopping center. FA. 0152 aft. 6 p.m. wkdys. anytime Sat.

ARLINGTON—5 minutes from Clarendon; large bedroom for nondrinking couple for a few weeks with some home privileges. OW. 6037.

ARLINGTON, 4508 16th St. N.—Nice rm. for settled empl. cple. or men; privileges; good transp. OX. 4241.

ARL.—Single room, gentleman; good transp. Pentagon, Wash. CH. 5857.

BELMONT RD. NW., 1810 (nr. 18th & Columbia rd.)—Single room for girl with kit. priv.; next to bath; $32.50. AD. 8309.

BETHESDA—Bedroom, private bath, den; single; good transp. OL. 7640.

BILTMORE NW., 1932—Desirable front rm., dble., sgle.; exc. transp. AD. 4126.

BILTMORE ST. NW., 1953—Comfortable furnished room, Southern exposure; convenient transportation; gentleman.

BRANDYWINE ST. NW., 4514—Single room for employed lady, $5 week and care of room. EM. 4624.

BRENTWOOD RD. N.E., 1220—Nicely furnished, bright room in detached home for young lady, $20. DE. 1355.

BRENTWOOD VILLAGE—2 girls, 2 sgle. rms; no other roomers; $6-$8; nr. restaurant, movies, etc. DU. 7452 eves.

BROOKMONT, 4008 61st st. (nr. Map Service Stop 24, 10c fare, Cabin John car).—Attractive double room.

CATHEDRAL AVE. AND 29TH ST., near Wardman Park Hotel—Large pvt. rm., bath, for 1-2 men. $50. CO. 0111.

CATHEDRAL AVE. NW., 2238 (near Wardman Park)—Large, attrac. room, semiprivate bath; gentleman. AD. 7345.

CHAPIN ST. NW., 1451—2 rooms, suitable bedrm., liv. rm.; 1 woman; in co-operative house; kitchen priv.; bring linens; $40. CO. 1312.

CHEVERLY, MD.—Large master bedrm., priv. bath, twin beds; new home; laundry, phone privileges; ½ blk. bus; girls preferred. UN. 1387.

CHEVY CHASE, MD.—Large, corner rm., twin beds; 1 block Conn. ave. WI. 8339.

CHEVY CHASE, D. C.—Well furnished semiprivate bath; unlimited phone; 1 blk. Conn. ave.; $35. EM. 5119.

CHEVY CHASE—Large, bright bedroom, sitting room with fireplace, furnished or unfurnished; will consider home privileges to right party; good tran. OL. 9368.

CHEVY CHASE—Large room with private bath; 1st fl.; suitable couple or women; non-smokers or non-drinkers; good transp. WI. 1562 before 10 a. m. or after 9 p. m.

CHEVY CHASE, D. C.—Large, attractive room for girl; phone, laundry priv.; on bus line; $28 month. EM. 4705.

CHEVY CHASE, D. C.—Very nice room with private bath; quiet home; on bus line; gentleman. WO. 8845.

CHEVY CHASE—Lovely large bed-living room, private bath; refined home; 1-2 employed persons; near bus. WI. 8880.

CHEVY CHASE, MD.—2 pleasant rooms in pvt. home, by day or week. WI. 2966.

CHEVY CHASE, D. C.—Beautifully furn. rm., semi-bath, shower, in modern detached home of 3 adults; breakfast, laundry and phone privileges, for 2 adults, $50 mo. Garage available. EM. 6580.

CLEVELAND PARK—Lge. rm. in superior neigh., conv. trans.; $40. 3514 35th st. nw. WO. 3193.

CLEVELAND PARK, 3230 Highland pl. nw.—2 comfortably furn. front rooms, pvt. home; empl. ladies or gentlemen. OR. 4643.

CLIFTON ST. NW., 1315, Apt. 25—Large double room for 1 or 2; next to bath; ½ blk. 14th st. car. AD. 7739 after 11 a. m.

CLIFTON ST. NW., 1440—Attrac., clean twin bedrm.; adj. sitting rm.; conv. transp., cars and bus.

COLUMBIA RD. NW., 1834—Men; sgle., $6 wk.; dble., $7 wk. ea.; clean, comf. sep. bd., showers, c. h. w. AD. 4330.

CRITTENDEN ST. NW., 1605—Nice furnished sgle. room; employed lady; gentile home; close transp. TA. 8601.

CRITTENDEN ST. N.W., 1502—Bright double room, twin beds; unlim. phone, conv. transp; Jewish family; gentlemen. GE. 1045.

DECATUR ST. NW., 1404—Very nice dble. room, twin beds, $45; also sgle., $30; unlim. phone; nr. trans. RA. 3965.

DELAFIELD PL. NW., 1216—2 large nicely furn. single rms. Pvt. home. Gentlemen. Conv. trans. GE. 3768.

DELAFIELD PL. N.W., 1216—2 large sgl. rms. Pvt. home; men. GE. 3768.

DELAFIELD PL. NW., 436—Lovely single room; gentleman or lady; pvt. home; 2 in family; kit. privileges. RA. 9201.

DELAFIELD PL. NW., 403—Front rm., twin beds; room, dble. bed; screened porch; unlimited phone. RA. 4075.

DUPONT CIRCLE, 1733 P St. N.W.—Large front room for girls to share, laun. and phone priv. $20 per mo. AD. 1704.

DUPONT CIR., 1337 21st St.—Young man student wishes roommate; twin beds; elec. grill; maid ser. $30. WI. 2562.

DUPONT CIRCLE VIC., 2236 O St NW Large front share rm., 6 windows; desk, innerspg. bed; employed young lady.

DUPONT CIRCLE—Congenial girl, 23 to 29 years, share comf. room with phone. DE. 5624.

DUPONT CIRCLE AREA—Girl to share with another girl 20, liv. rm., lge. bedrm., twin beds, semipvt. bath, lge. storage space; $22.50. NO. 6964.

DUMBARTON AVE. NW., 3025, G'get'n. 2 sgle. rms.; men only; $30. DU. 5914.

E ST. NE., 1225—Large dble. rm., semipvt. tile bath, shower; unl. phone, laun. priv. 2 girls or couple. LI. 7952.

EMERSON ST. NW., 316—Master twin bedrm., pvt. lav., shower, 2 closets; empl. couple or 2 girls; $25 each. GE. 7065.

EYE ST. N.W., 1723—Downtown; unusually large front twin bedroom with Southern exposure.

FAIRMONT ST. N.W., 1309—Large 2d fl.; refined home; quiet, empl. man; $7.50 wk.; 14th st. car. CO. 6663.

FARRAGUT ST. NW., 615—Large, bright front room in private home, next bath, twin beds; rent single or double; unlim. phone; excel. transp. RA. 9051.

FORT DUPONT ST. SE., 1672—Sgl. rm., nr. bs.; nr. Fairfax Vil.; $30. TW. 2615.

GEORGETOWN—Comfortable room in quiet home; transp. near. DU. 5957.

GEORGETOWN—Gentleman, single furnished basement room with private bath; conv. transp.; $40 month. WO. 3627.

Rooms, Furnished 34

GERANIUM ST. NW.—Master bedrm., pvt. bath; gentile man; $50. GE. [illegible]

GLOVER PARK—Sgle. rm., $8 wk.; rm. to share, $5.50 wk.; men. OR. [illegible]

GLOVER PARK—Large master bedroom, semiprivate bath; unlimited phone; $30 single, $50 double. EM. 0375.

H ST. SE., 1625, nr. Barney Circle—Master dble. room, comf. and beautifully furn.; next to bath. FR. 2990.

HARRISON near Western Ave. (½ blk. N-2 bus)—Large well-furn. bed-sitting rm., fireplace, priv. bath. 2 gentlemen preferred. No other roomers. EM. 0814.

HARVARD NW., 1466—Attr. sgl. l.h.k., hard to beat for $6 wk. up; laun. priv. "Clean, quiet house." Young ladies.

HYATTSVILLE, MD.—Single room, 1st fl., next to tiled bath with shower; gentleman. UN. 4241 after 1 p. m.

ILL. AVE. NW., 4820—1 double room, twin beds; excellent transportation; $40 month. RA. 4496.

IOWA AVE. NW., 4401—Large double bedrm. with attached glass-enclosed porch, furnished as sitting room; conv. to transp.; laun., phone priv. RA. 2736.

IRVING ST. NE.—Large room, kit. priv.; empl. couple only, nondrinkers. DE. [illegible]

JENIFER ST. N.W., 3700—One lady to share nicely fur. room with twin beds in pvt. home. EM. 5789.

KALORAMA RD. NW., 2013, nr. Conn.—Nice room for 1 or 2; 2d fl.; nice residential section. AD. 9523.

KANSAS AVE. N.W., 4914—20 min. d'town; lge., twin bedrm.; girl to share; unlim. ph.; maid ser.; $22.50. GE. [illegible]

KLINGLE RD. NW., 3005—Newly decorated rooms; single $30; double $45; pvt. bath, shower; 2 buses pass door; maid service. CO. 3986—NA. 3686.

KALORAMA RD. NW., 2017—Lovely, clean room, newly decorated; twin beds, innerspring mattresses; 2 girls or employed cple.; excel. neighborhood; 1 blk. restaurant, cars, ½ blk. bus. NO. [illegible]

KENNEDY ST. NW., 1437 (near 16th). Lovely double room for refined, working couple or 2 ladies. Pvt. lavatory. Gentile home. GE. 3827.

KENNEDY ST. N.W., 1410—Nicely furn. room; sun porch; pvt. bath; 2 men or empl. couple; conv. transp. bus and car-line. RA. 6872.

KLINGLE RD. NW., 3210—Attractive room; lovely home and section; Shoreham vic.; gentleman; $45. WO. 5176.

LANIER PL. NW., 1749—Large clean single and double rooms for men only, $35 to $60 mo. Unl. phone. DE. [illegible]

LANIER PL. N.W. (18th and Col. rd.)—Master front room; twin beds; modern home of 3 adults. NO. 8995.

LYMAN PL. NE., 1704—Large front rm.; next to bath, shower; kitchen, laun., phone priv.; married couple; ½ blk. bus. LU. 7311.

MacARTHUR BLVD.—Single room, nicely furnished, near modern bath; gas heat; breakfast privileges; $30. WO. 3785.

MacARTHUR BLVD. NW., 5175—Double room, next bath; gentlemen; board optional; conv. transp. EM. 3018.

MACOMB ST. N.W., 3215—Lady to share 3d floor with one other. Large, comfortable room, semiprivate bath. Nr. Conn. ave. Convenient transp., shops and restaurants. Phone and laundry privileges. EM. 3163.

MADISON ST. NW., 1214—Large twin bedrm.; 3 windows; lge. closet; laun., phone priv.; $45; conv. transp. GE. 8116.

MADISON ST. NW., 321—Double room for couple; next bath; unl. ph.; laundry privileges; conv. transp. GE. 9641.

MARYLAND AVE. NE., 910—Nice room for gentleman, semipvt. bath; $7 wk. LU. 7241.

MARYLAND AVE. NE., 208—Gentleman; single room; near Capitol and Congressional Library; Decorator bed, desk, easy chair; daily maid service; $40. Call Miss Hoopes, AT. 4566, 9-6 weekdays.

MASS. AVE. N.W., 2201—Single room; running water, phone in room; $32.50; also twin bedroom; running water, $50.

MASS.-WIS. VIC.—Gentile family has double room, pvt. home; twin beds; $6.50 wk. ea. Conv. trans. OR. 2977.

MASS. AVE., sunny single studio rm. in downtown Gentile apt. for girl, 25-35; furn. or unfurn. ME. 0734.

MASS. AVE. NW., 1750—Rooms to share for men and women; $22.50 per month; maid's service, laundry privileges.

MICHIGAN PARK—Large room, semiprivate bath, unlimited phone, laundry privileges. NO. 9114.

MILLS AVE. NE., 2945—Single front room for quiet, refined lady; kitchen and laundry privileges. DU. 4450.

MINTWOOD PL. N.W., 1844
Large, attrac. room in well-appointed home for refined gentleman. CO. 8119.

MONROE ST. NW., 1859—Large twin bedrm.; also single, adj. bath; empl. gentlemen, nondrinkers. CO. 3287.

MT. PLEASANT, 1661 NEWTON ST. NW.—Large, sgle. frt. rm.; gentleman preferred. DE. 9460.

MT. PLEASANT—Attractive and comfortable room, double bed, large closet; adj. colored tile tub and shower, also porch; pvt. home; gentleman or consider refined employed couple; $50 month. AD. 4598.

MT. PLEASANT ST., 3151, Apt. 22—Large front room, 3 windows; single, dble.; semipvt. bath; car line. DU. 4974.

MT. PLEASANT—2312 19th st. nw., attractive double room in private guest home for discriminating people. Twin beds, inner spring mattresses. Available 1st. HO. 5673.

MT. RAINIER—Front bedroom; gentleman; conv. transp. [illegible]

MT. RAINIER, 4007 31st st.—Dble. rm., nr. bath, empl. cple., 2 adults, breakf. priv. $30 sgle., $40 dble. Good transp. WA. 3594.

N ST. NW., 1015—Large, clean dble. rm., $35 mo., $17.50 sgle. DU. [illegible] after 6 p. m.

NW.—For employed mother; 20 min. town, good transp.; lovely studio room, 2 closets, kitchen facilities, semiprivate bath; everything furnished; day care for child by experienced nurse; reasonable. FR. 6129.

N. H. AVE. NW., 1535 (at Dupont Circle)—Beautifully furnished single and double rooms, adjoining bath.

NEW HAMPSHIRE AVE. NW., 1400—Nice furnished rooms in excel. location, reas. priced. Visit or phone. DE. 9715.

NEW HAMPSHIRE AVE., 1707—Dble. rms., pvt., semipvt. baths. Gentile home.

NEW HAMPSHIRE AVE. NW., 1369, near Dupont Circle—Double room, twin beds, near bath, for 2 gentlemen; no drinking; private home. ME. 3919.

NO. CAROLINA AVE. N.E., 1232—Lge. frt. rm., twin beds; $6 wk. ea. LI. 4971.

NORTH CAROLINA AVE. NE., 1415—Large, priv. rm., next to bath, in private home, for refined girl; all conveniences. References desired. AT. 8578.

OWENS PL. NE., 1121—Front rm., twin beds, telephone and radio; exc. transp.; employed couple or gentlemen. LI. 6657.

P ST. SE., 5109 (Coral Hills)—Dble. rm.; pvt. bath and entrance; suitable bachelor or empl. couple; $12.50 wk.; 1 blk. trans. Hillside 6574.

PETWORTH—Nicely furnished rm., next to bath; Jewish home. TA. 8069.

PORTER ST. NW., 3715—Sgle. rm., $30; close to transp. WO. 0349.

R ST. NE., 25—Large frt. dble rm., near car line; couple or 2 men. HO. 8221.

RANDOLPH ST. NE., 1905—Twin beds, pvt. bath; det. home; $55 mo. DE. 3956.

RHODE ISLAND AVE. NW., 1327—Large single or double; close in; running water; next bath; immaculate.

ROCK CREEK CHURCH RD. NW., 754—Double or single room; private entrance; good transportation. GE. 6890.

S.E. SECTION—Large, clean, light, twin bedrm., next bath, nicely furnished; quiet private family. TW. 8657.

SHEPHERD PARK—Lovely master bedrm., twin beds, pvt. bath, shower; quiet home; excel. trans. GE. 5986.

SHERIDAN ST. NW., 614—Girl to share twin bedrm.; laundry and phone privileges; conv. transp.; no smoking or drinking; $25 mo. RA. 2351.

SILVER SPRING—Large front room, twin beds, bath with shower; conv. bus trans.; near churches, shopping center; reasonable. SH. 0702.

SOUTH CAROLINA AVE. S.E., 1343—Attractive single rm., adjoining sun parlor; new innerspring mattress, unl. phone; conv. trans. AT. 6115.

TAYLOR ST. NW., 1362—Large double rooms; $45 for 2; young men or couple. RA. 2051.

VARNUM ST. NW., 117—Lge. newly remodeled rm. for 1-2; near bath; kit. priv.; ½ blk. bus; $25-$37.50. TA. 5296.

WARDER ST. NW., 3201—Lge. dble. rm. with kitchen privileges; twin beds; unl. phone; cple. or men; reas. TA. 5180.

WIS.-MASS. area; master bedrm., pvt. shower, quiet gentile resid., settled gv't. empl. lady only, $35 mo. EM. 3951.

WOODLEY TER., 2636 Woodley pl. nw. Attractive newly furn. single room for young girl; near Shoreham Hotel and Conn. bus; $10 week. AD. 2814.

WOODRIDGE—Comf. rm., 2 girls; unl. phone; laun. priv.; $6 ea. DE. 4564.

WYOMING AVE. NW., 2012—Vic. Conn. and Columbia rd.; attractive, newly furn. dble. rm.; excel. trans.; $25 ea. mo.

3D ST. NE., 2101—Lge. frt. rm., comfortably furn. Trans. 1 block. DE. 6131.

3RD ST. NW., 5019—Single front room, nr. bath; unlim. phone; 2 sq. bus lines. GE. 8082.

5TH ST. NE.—Large rm. for gentleman; Jewish home; $25 mo. TR. 5613.

6TH ST. SE., 405—2 nicely furn. rms., men, in priv. home; unl. ph. FR. 3654.

8TH ST. N.W., 517—Large dble. rm., near bath. Men pref. EX. 7570.

8TH ST. NW., 5714—Large front room, twin beds; next to bath. GE. 5461.

13TH PL. NE., 4222—Nice front rm.; priv., mod. home; conv. tran. [illegible]

1308 STAPLES ST. NE.—Nice double room, conv. transp. Phone AT. 3574.

14TH ST. NW., 2813—Large single, double rooms for men. CO. 7929.

14TH ST. NW., 5011—Pleasant single room, next to bath; unlim. phone; settled gentleman or lady. GE. 6621.

15TH ST. NW., 4522—Single rm. for empl. girl; unlim. phone, laundry priv. GE. 3417.

16TH ST. NW., 1702—Studio room, 1st floor, for 2 girls. Also double room. HO. 9394.

16TH ST. NW., 1628—Select home for young ladies has a few double and triple rooms available. Refined, reasonable, pleasant. Laundry privileges. All conveniences. Best location. CO. 1678.

16TH ST. N.W.—Vacancies for young employed women in downtown Catholic Club. Call HO. 6120.

Continued on Following Page

Rooms, Furnished 34

Continued From Preceding Page

17TH ST. N.W., 3149—Lge. frt. rm., twin beds; ex. trans.; 2 girls. CO. 5938.

19TH ST. NW, 916—Downtown, conv. location; single room, private bath; $37.50 month. ME 4619.

20TH ST. N.W., 2436—Master bedroom, new furn., twin beds; nr. bath; unl. ... pvt. home; conv. trans. AD. 7252.

30TH ST. SE., 3052, Apt. 6—Attractive ... rm. for young lady; conv. trans.; $30. TW. 8857.

41ST ST. SE., 1546—Single or double, next bath; new home. VI. 4404.

4313 KANSAS AVE. N.W.
YES, CHILDREN TAKEN
Room, nr. bath; close trans. shops, schools; kit., laun. priv. RA. 3806.

4812 43RD PL. N.W.
Master bedrm., semipvt. bath, in det. home; quiet sect.; conv. to bus and car line. Call bet. 10 and 4, EM. 1023.

APPRECIATE CLEANLINESS—Call RA. 8251. Double rm., in good N.W. section; pvt. bath; extension phone; 1 blk. bus. $30 each.

LARGE studio rm. in pvt. home suitable for 2 gentlemen. Telephone and maid service. EM. 4650.

NEAR STATLER, 1113 16th St. NW.—Large room, semiprivate bath, for man; select private home; $60. DI. 1113.

LARGE dble. frt. rm., 2 men pref. or will accept empl. cple.; conv. transp. AT. 7620.

WARM, bright room, southern exposure; quiet family, suburbs. WA. 2626.

WELL-FURN. single or double; ½ block to Conn. ave.; pvt. bath; prefer women. EM. 3436.

GIRL to share room with another girl; refined Jewish home; kitchen priv., unl. phone; upstairs. TA. 9794.

RECENTLY OPENED
1124 Lamont st. nw., ½ blk. from Mt. Pleasant car; double rooms; $25 and up; newly dec.; new furn. DE. 2481.

NEAR 18TH AND COL. RD.—Large, bright room, next to bath, ample closet, in apt. of adult couple; no other roomers. Quiet and private; gentleman only. $35 mo. CO. 1494.

PRINCE KARL HOTEL
1901 E ST. N.W.
Newly decor. dble. rooms, new furn., with or without pvt. bath. EX. 7725.

UPPER 16TH ST. NW.—Beautiful, large, well-furnished room, private bath; detached home; no other roomers; bus at corner. RA. 1728.

BEAUTIFUL double rm., private bath, for refined empl. couple; kitchen privileges; excel. transp. PL. 0104.

RITZ HOTEL, 920 F st. nw., DI. 9346. In the heart of the shopping and business district; double rooms, $20 wk.; single, $14 wk.; complete hotel service.
$2.50 PER DAY, $14 WEEK

LOVELY, clean rooms, newly decorated; master bedroom, twin beds; also single room; beautiful N.W. neighborhood, 2 blocks to car and bus lines. Breakfast optional. TA. 1054.

COLORED—For comfortable rooms and apts., all priv., call Taylor's Rental Service, 638 T st. nw. DU. 2682.

COLORED—Dble. rm. for 2 refined men or couple. Call after 10 a. m. DU. 8945.

COLORED couple wishes lady or man for furn. room with priv.; ½ bl. trans. TW. 3170.

COLORED—Rooms with home privileges. Call AT. 8209.

COLORED, 1522 Caroline st. nw. (bet. 15th, 16th, T and U)—Room, plenty of heat and hot water. MI. 6554.

COLORED—Large furnished room, in pvt. home; all privileges. 2901 13th nw.

COLORED, 11 Virginia Ave. SW.—Nice single room for man. Private home.

COLORED—1700 First st. ne.—Sgle. rm. for man; also dble. rm. MI. 0134.

COLORED, 448 Lamont st. nw.—Twin bedrm.; rent sgle. or dble. TA. 2856.

COLORED—Quincy Pl. NW., 52—Dble. rm., twin beds; 2 reserved young men. NO. 5156.

COLORED, 3220 Georgia Ave. N.W.—Large sgle. rm. for refined, empl. lady; conv. TA. 8174.

COLORED—47TH ST. N.E., 406—Dbl. rm. for employed couple. Home privileges.

COLORED, 324 D ST. S.W.—Double front room; settled couple; good trans. DI. 9243.

COLORED, 1427 W St. N.W.—Double or single rooms for men; quiet home.

COLORED, 4th St. S.E.—Frt. rm. for cple. Kit. privil. FR. 0607 after 5.

COLORED, 4th St. NE.—Front corner rm., suitable for 2; on carline, LU. 8706, after 5 p. m.

COLORED—237 14th St. S.E.—Lge. frt. rm.; empl. cple.; home priv. LU. 7942.

Housekeeping Suites 37

COLUMBIA RD. AND 14TH ST. VIC.—Large front l.h.k. room for empl. couple; $50 mo.; also l.h.k. room with porch, $15 wk.; will consider infant; day care for child if desired. 1368 Columbia rd. nw.

P ST. NW., 2147—3 officers or veterans, lge. corner studio, $7 wk. each. EX. 0653

MT. VERNON PL. NW., 809—Attrac. l. h. k. room for couple; refrigerator, sink, maid serv.; share bath; $5 wk.; central location. EX. 9599.

16TH NR. UPSHUR—2 rms., private bath; light hskpg. facilities. RA. 0899.

20TH ST. NW., 802, near G. W. U.—L.h.k. room; young man to share with ...; $5 per week.

Rooms Wanted 38

SINGLE QUIET ROOM, N.W. D. C., Chevy Chase, American Univ. or vic. Lady. Box 298, Wash. Post.

Rooms With Board 39

ALEX.—Pleasant room; good food; conv. transp.; lady; $16 wk. TE. 2796.

DUPONT CIRCLE, 1754 Mass. Ave. N.W.—Attr. double for girls; other vacancies to share; excellent meals.

DUPONT CIR., 2107 S st. nw.—Dble., sgle. and share rooms; excel. food.

MASS. AVE. NW., 1776—Share room for girl in exclusive guest house. DU. 9557.

MASS. AVE. NW., 1730—D'town; share rm.; girls; $43; excel. food. NO. 0972.

MASS. AVE. N.W., 1234—One double and one triple room. Exc. trans., walking distance to town. Laundry privl. EX. 6867.

MINTWOOD PL. NW., 1852—We have remodeled and have rm. for 5 more students. The food is excellent, the surroundings homelike, friendly; ask those who live here; they like it. CO. 2274.

MT. PLEASANT—Huge knotty pine club rm., comfortable and attractive large closet, private lavatory and shower; crosstown bus; excel. food; very good cook. $118 mo. AD. 4598.

Q ST. NW., 1704—Clean, comf. rms. for young people; wholesome food. NO. 4095.

1774 MASS. AVE. NW., Dupont Circle—Nicely furn. vacancy for young man; $48.50 mo.; also vacancy for girl, $50 mo.

16TH ST. N.W., 1409—Double; also vacancy for young man to share; excel. meals; garage. MI. 2740 or DU. 9267.

WESLEY HALL
Double rooms, twin beds, large closets, running water in rooms, maid service, social activities, large selection on menu; $48-$57.50 per mo. NO. 9804. 1426 21st st. nw.

Room, Board Wanted 40

BOARD and room for elderly lady, not employed, must be in District of Columbia. GE. 7333.

LOVING care and board desired for girl and boy, ages 3 yrs. and 1 mo. respec. D. C. only. Room for mother optional. Box 247, Washington Post.

Children Boarded 41

DAY and 24-hour care given to infants from 4 months to 2 years; registered home; reasonable rates. TE. 0854.

COLORED—Room, board, care girls 2-4 yrs., in licensed home, by week or month. TR. 5610.

Convalescent Homes 44

NEW NURSING HOME—Bright and cheerful; homelike atmosphere; exper. care; semi-invalids, chronic and elderly patients. AT. 4729.

Apartments, Furnished 46

ALEX.—3 rooms and bath; pvt. residence; newly decorated. Couple only. Near bus. OV. 1927.

EUCLID ST. NW., 1200—Apt. to share and a light housekeeping room.

GEORGETOWN—Gentleman will share with 2 others; delightful, remodeled, well furn.; house and garden; centrally located. Full privileges of entire 3-story home. References. AD. 4362.

KILBOURNE PL. NW., 1717 (½ blk. Mt. Pleasant terminal)—2-room apt., pvt. bath and shower; coffee grill and hot plate included; empl. couple. After 12 noon.

13TH ST. NW.—Employed lady to share large, comfortable apartment with 2 other ladies. HO. 6330.

20TH ST. N.W., 2318—Nr. Conn. and Mt. Pleasant car line, large room, kitchen and bath; newly furn. and decorated.

1605 NEWTON ST. NW.—4-window apt., 2nd floor front. $60.

NEAR Naval Medical Center, Bethesda. Couple, efficiency apt.; pvt. entrance; $95 per month. Postoffice Box 5975, Bethesda. Please state family and references.

REFINED GIRL, 25-35, share 3-rm. apt. with Jewish girl. TA. 7327.

GIRL TO SHARE nicely furn. studio apt.; new apt. bldg. AT. 1927 eves.

GIRL TO SHARE furn. apt. with Jewish girl; utilities incl.; no linens. LI. 8130.

3 LARGE comfortable connecting rms., ... for l.h.k.; conv. bath; unlimited phone. Suitable 2 or 3 adults or couple with child. $75. RA. 3434.

UPPER 16TH ST. NW.—3 rooms, kit. and bath, nicely furnished, utilities included. $120. Suitable for 4 girls. ...

GIRL to share apt., living room, dressing room, large kitchen, pvt. entrance and bath. DE. 1599. 1341 Monroe st. ne.

CONGENIAL LADY share large 3-rm. apt., twin beds, lge. closets; maid serv. Nr. vic. Wash. Cathedral; $48. OR. 4112

GIRL to share furn. N.W. apt.; utilities included; vic. Conn. ave. OR. 4985.

WANT congenial, good-humored, intelligent business woman under 40 who enjoys nice and pleasant surroundings to share 2-rm., kitchen, bath and porch Georgetown studio suite (not apt. house) with professional Govt. employe recently returned from Far East. DU. 7396.

GIRL WANTED to share attractive 3-rm. apt. with one other girl. LU. 8546, Sun. or eves.

Apartments, Furnished 46

THREE GIRLS will share large 2-bedrm. apt. with one other, age 25-30; approximately $40 each mo. AD. 8464, Ext. 503.

NEWLY decorated 3-rm. apt., pvt. bath and share kitchen utilities; near 4th and Rhode Island ave. ne.; conv. trans. to trolley, bus and shopping center. 2119 3rd st. ne. HO. 3542.

COLLEGE instructor's family will share home; pvt. bedroom and bath; kitchen priv.; educated couple; $65. SH. 2528. Silver Spring, Md.

S.E. SECTION—2-room furnished apt. LI. 5488.

N.W.—For employed mother: 20 min. town, good transp.; lovely studio room, 2 closets, kitchen, facilities, semipvt. bath, everything furnished. Day care for child by exp. nurse. Ress. FR. 6129.

REFINED, congenial girl, 25 to 30, to share newly decorated apt. with another. Refs. ME. 4349.

FURN. APT.—Takoma Park, 1 month, $125, non-smokers preferred. SH. 3681.

2-BEDRM. master bedrm. furn. apt., priv. bath, phone. Priv. home. No child. or pets. Conv. transp. CH. 0394.

COLORED—3-room furn. apt. to share with gentleman; all priv.; $30 per mo. TR. 1678.

Apartments, Unfurnished 47

2 LARGE ROOMS with bay windows and fireplaces, bath and kitchen facilities, comprised as entire second floor in pvt. home; N.W. section. Box M-753, The Washington Post.

UPSHUR ST. NW., 824—Large bedrm. with 2 closets, kitchenette, living rm., bathroom. Pvt. entrance and back porch. Conv. trans. Employed couple, no children, no drinking. $75. RA. 9422. Can be seen Sun. 12-3 p. m.

COLORED, N.W. sect.—2 rooms, kitchen and bath; man and wife. DE. 6036.

Cooperative Apts. Sale 47A

Open Sunday 1 to 4 P. M.
Netherlands, 1852 Col. rd. nw. Large 2-bedroom apt. with living room, dining room, complete kitchen and pantry, plus 5 closets and large foyer; all-night elevator and switchboard service; immediate occupancy; unusually ample space. Price $13,500, with only $2,500 cash. Call Mr. Cavin, with
H. G. SMITHY CO.
NA. 5903

Apartments Wanted 48

A 2-BEDROOM APT. with phone and pvt. bath, for 4 adults; preferably in N.E. or N.W. Write Box 277, Wash. Post.

ADULTS (3) need 1-2 bedrm. apt., kit., bath; $100 max. NA. 5664 or CO. 1621.

ADULTS, 3, and daughter desire unfurn. 2-bedrm. apt.; max. $75. EM. 4819.

ADVANCE 6 mos'. rent for 1-bedrm. unfurn. apt., needed for professional couple; will consider sublet. Sun. and eves., HO. 4236; weekdays, Jean Grabill, DI. 8766.

AIR FORCE employe, ex-captain, and wife need 1-bedrm. furn. apt. in apt. bldg.; prefer N.W. Will buy furn. or sublease. RE. 6700, Ext. 71729.

AMPUTEE VET and wife, both employed, no pets, desire 1 or 2 room apt., kitchen and private bath, furnished or unfurnished. Call Friday after 6, until 3 Saturday and Sunday, Booth, ST. 9587.

AN UNFURN. 1 or 2 bedrm. apt. by 2 ladies in diplomatic service; up to $100. MI. 4402, 9 to 5.

APT., unfurn., 1-2 bedrms.; priv.; $100 maximum. 2 mature adults. No children or pets. RA. 1443.

APT., furn., by three employed students; vic. Dupont Cir. Mr. Gemza, ME. 5089.

APARTMENT, unfurnished, 2 bedrooms; can use 1 bedroom if extra large; by mother and son (38 years old); most any place in Montgomery County will be O.K. SH. 2753.

APT. wanted by 2 gentlemen, 2 rms., kit. and bath, furn. or unfurn. in D. C. Must be reasonable. EX. 3111, ext. 1427.

APT., furn. or unfurn.; will lease; good neighborhood where child can be reared. Mr. Evans, EX. 0100, Ext. 184, weekdays.

APT. for 2 sisters, gov't. emp., need 2 rms., kit. and bath; pref. unf. No shares. EX. 5371.

APARTMENT—Furn. or unfurn. for 2 employed girls. Call HO. 9072.

APT.—1-bedroom unfurn., desired by patent examiner, wife, baby. AD. 2003.

APPROX. $60 mo.; 1-bedrm. or studio apt., unf.; vic. Walter Reed; perm. empl. mother, 10-yr.-old daughter. MI. 5885.

ARMY MAJOR desires 2 bedrm. apt., furn. or unfurn.; within 30 min. bus ride of Pentagon. RE. 6700, ext. 5240.

ARMY OFFICER, single, desires apartment in apartment building; all furnishings, utensils and utilities necessary. Box 300, Washington Post.

ATOMIC ENERGY engineer, wife need apt. by June 1. RA.-0792, wkend or eves.

ATOMIC ENERGY engineer and wife desire furn. or unfurn. apt., prior to June 1st. RA. 0792.

BACHELOR or 1-bedrm. unfurn. apt., pvt. bath; vicinity of Hyattsville; under $50; for middle-aged lady. Call Capt. Jordan, UN. 0133.

BRITISH army officer and Amer. wife, expecting baby soon, desire furn. apt.; references. AD. 5828.

BUS. WOMAN needs small furn. or unfurn. apt.; refs. TE. 0614.

BUSINESS woman, med. secry., would like efficiency apt. in N.W. apt. bldg. No shares, willing to sublet furn. or unfurn. WO. 3698.

BUSINESS WOMAN needs efficiency or 1-rm. apt. in apt. bldg., furn. or unfurn. Price open. References. DU. 6200, EM. 0649

BUILDERS, OWNERS, MANAGERS
Apartments needed for deserving veterans. Please phone ADams 7050. American Legion Housing Committee.

CHILDREN, 2, want to join parents who need a 2-bedroom apt., furn. or unfurn. N.E. or S.E. WO. 9692 bet. 3-11 p. m.

CONGENIAL
couple desire 1-2 bedrm. apt., unfurn.; pref. Arlington. Excel. refs. DE. 3207.

COUPLE desires 1-bedrm. unf. apt., near Conn. & S st. nw.; max. $70. TE. 3448.

COUPLE, student vet. and employed wife, quiet, nondrinking and nonsmoking, desire small apt., furn. or unfurn. Box 1019, Washington Post.

COUPLE DESIRES AN APARTMENT; NO CHILDREN. VI. 3671.

COUPLE desires 1-2 bedrm., furn. or unfurn. apt., $75. Excel refs. TR. 7476.

DESPERATE
Up to $200 for furnished two-bedroom apartment. Ex-naval officer (business executive) and wife; permanently located Washington. No children or pets. Call CO. 2000, extension 714D, any time.

DIPLOMAT AND WIFE desire furn. apt. in NW section; 1 bedrm., living rm., dining rm., bathrm. and kit. DU. 4371.

DO YOU HAVE unfurn. 1-bedrm. apt. for permanent, quiet, reliable couple with no children or pets. Prefer N.W. Top ref. CO. 8806, ext. 301, before 10:30 a.m.

EMBASSY OFFICIAL requires unfurn. apt. for wife and teen-age daughter. GL. 8475 after 6 p. m.

EMPL. young couple desire 1 or 2-rm. apt.; N.W. pref. ST. 8730, 9 to 5.

EMPLOYED couple desire unfurn. 1-bedrm. apt. Prefer N.E. or N.W.; $70. Write Box M-722, Washington Post.

EMPLOYED couple desirous of furnished or unfurnished apartment. EM. 6314.

EMPLOYED COUPLE desires 3 rooms, bath, unfurn. apt.; best care given. TR. 4156 after 6.

EMPLOYED LADIES (2) desire 1-rm., kit. bath.; furn.-unfurn. apt.; prefer NW sec. RE. 5300, Ext. 43, bet. 9-5

EMPLOYED COUPLE desire 1-bedroom unfurnished apt. in apt. bldg.; max. $50. RA. 4784.

EMPLOYED couple (permanent gov't. employees), with 8-yr.-old. girl, desires unfurn. apt. References. GE. 3648.

EMPL. COUPLE, settled, refined, middle-aged, desires unfurn. apt., 1-2 rms., pvt. kit., bath; max. $60; refs. LU. 3410.

EMPLOYED mother and son desire 1 or 2 bedrm. apt., furn. DE. 7095, Sun. and eves.

EMPLOYED couple would like 2 or 3 rm., N.W. apt. No children or pets. OR. 6483.

EMPLOYED, young couple (well-bred), planning to marry, urgently need furn. bed-living rm., kit. and bath apt., N.W. or Alex. RE. 6700, ext. 3797.

EMPL. cple. desire 2-3 rm. furn. apt., N.W. pref. AD. 0821 after 6 p. m.

EMPL. GIRL wants to share apt. after Feb. 28. RA. 3434 after 7 p. m.

FAMILY of 4 adults; need 2-bedroom apt., unfurn. DU. 7529.

FBI employe and employed wife want furn. apt., priv. bath and kitchen; max. $75 mo. Call betw. 1 and 7. DE. 8824, Miss O'Brien.

FURN. or unfurn. apt. desired by young employed couple. TA. 9852.

GIRLS (2), desire 3-rm. furn. apt. by March 1. No shares. OW. 6129.

G.W. vet. student, wife desire 1-bedrm. efficiency unfurn. apt. in bldg.; max. $65. Mrs. White, WO. 8370.

G. W. STUDENT
and aunt desire 3-room unfurnished apartment. HO. 9481.

GOVT. girl, refined, responsible, wishes a furn. apt. in desirable neighborhood. CO. 3851, from 1 p. m. to 3 p. m.

GRADUATE engineer and wife will pay 6 months' advance rent for 1 or 2-bedroom unfurn. apt., available on or before April 1. References. RA. 0333.

NAVAL OFFICER and wife desire 1-bedrm. furn. apt. in Arlington, Alexandria area. OV. 1412.

NAVAL officer planning to be married as soon as apt. is found; 1 bedroom furn.; private bath. DU. 7171. Miss Forbes.

NAVAL OFFICER, 2 congressional empl., desire 2-bedrm. furn. apt., upper N.W. area; max., $120; maid serv. essential; kit. optional. NA. 3120, ext. 1206.

NAVY commander and wife; no children; desire attractive apt., furn. or unfurn., for occupancy about April 15; pref. N.W. TA. 0358 evenings.

NORTHWEST—Studio room or single apt., furn. or unfurn., by professional young woman. RE. 7500, Ext. 6235; DE. 6100, Ext. 509.

ONE-BEDROOM apt., furn. or unfurn.; willing to buy furniture. PL. 8474.

ONE BEDROOM or efficiency for two sisters, perm. employed; furn. or unfurn.; quiet, no drinking or smoking. OR. 5435.

PERMANENT settled couple, 2 children, need 2-bedrm. unfurn. apt. EM. 8307.

Apartments Wanted 48

PHYSICIAN, woman, single, desires 1-bedrm. furn. apt. with kit.; no shares. N.W. pref. Box M-721, Wash. Post.

PLEASE help couple in desperate need of 3-rm. apt. Husband in Navy. We are expecting our baby in August. Can pay $75 per month. AD. 8561.

PROF. ENGR., wife and son, 2½, need 2-bedroom house or apt.; no sharing; prefer N.W., Bethesda or Chevy Chase. Phone Mr. Johnston, WO. 2527.

PROFESSIONAL MAN, bachelor, desires furn. bachelor studio or efficiency apt., N.W. only. Box M-720, Wash. Post.

REFINED, nonsmoking, nondrinking, young gentile woman with 9-year-old house cat desires 1-rm., kitchenette and bath unfurn. apt.; exc. refs. GL. 1805.

RESEARCH and social welfare workers desire one-bedroom apartment; nondrinkers; permanent. Miss Shepard, WO. 6432 after 3 p. m.

RETURNED VETERANS and other employes of Capital Transit Co. who have families need private apts. and houses. If you have a house or private apt. to rent to a family, call MI. 6363, Ext. 672, Monday-Friday, 9 a. m. to 5 p. m. Must have private kitchen and bath and rent under $75 month.

TEACHERS, 2, desire 1-bedroom furn. apt., no shares. AD. 1026.

TWO GENTLEMEN desire furn. apt. in N.W. section; living room, kitchen, bedroom. ME. 9680, Mr. W. Fuchs.

UNFURN., 2-bedroom apt. in D. C., Virginia or Maryland. DE. 9185.

UNFURN. APARTMENT
2 young women, college grads., Govt. employes, want unf. apt., 1-2 bedrms., liv. rm., kit., bath; N.W. sec.; positively no share. HO. 6143, Ext. 74.

UNFURN. APT.—3-4 rms. in any white section of Wash. for vet.'s widow and 2 teenagers, 17-18; one grade school boy, 10; one 4-yr.-old girl; willing to pay up to $60 mo. EX. 8371.

VETERAN and wife desire small apartment in N.W. section; furnished or unfurnished. Call Mrs. Smith, DU. 2470.

VET AND WIFE, both permanently employed, quiet, need three-room apt. with bath; must be clean. Phone AT. 7490 Saturday or Sunday or write Halversons, 1503 19th st. se., city.

VETERAN'S widow desires apt., furn., 1-rm., kit. and bath, clean and comfortable; references. Call DI. 8822, ext. 312.

VETERAN and wife, no children, desire furnished or unfurnished apt., pvt. bath, 2 or 3 rooms. Prefer College Park or Hyattsville area; no smoking, no pets; good care of apt. and furnishings guaranteed. Box 3585-T, Univ. of Md.

WANTED for two male students, efficiency apartment in downtown area; will pay reas. rental. Box 275, Wash. Post.

WANTED, unf. 2-bedrm. apt.; 1 bedrm. will do if extra lge., by mother and son; son 38 yrs. old; most any place in Montgomery County. SH. 2753.

WE WILL sell house, detached, 6 rooms, 2 baths, Chevy Chase, Md., if able to rent 2-bedrm. unfurn. apt. in apt. house. WI. 5534.

WELL BEHAVED white scottie wants unfurn. 3-rm. apt. for equally well behaved master and mistress. LU. 8345.

YOUNG married cple., no children; quiet, perm. press correspondent, desire 3-4 rm. apt. for May 1, unfurn. pref.; up to $125. Box 283, The Washington Post.

YOUNG veteran, student at G. W., about to be married, needs 2½-room apt. Call RA. 5433 between 1 & 5 p. m. Sunday.

YOUNG employed lady (gentile) wants to share apt. with other girl. AT. 1820.

1-ROOM APT., furn. or unfurn.; for several months; N.W. sect. pref. Call MI. 1865.

2-RM. kit and bath unfurn. apt. wanted by cple. with 7 yr.-old girl. FR. 7128.

2 GOV'T GIRLS desire furn. apt., twin beds, nw. preferred. Call DI. 4950, ext. 303.

2-BEDROOM apt. for Govt. employe, employed wife and 11-year daughter. Will pay up to $75 month. Phone NA. 9176, between 9 and 5, or TAylor 0919 evenings.

3 ADULTS need 2 bedrooms, kitchen, bath, unfurnished; $90. RA. 1828.

3 GIRLS, Government empl., wish an apt. Box 292, Wash. Post. Sun., RA. 6471.

COLORED—3 adults desire 2-bedroom unfurn. apt. AT. 1463 after 5 p. m.

COLORED—Veteran and mother urgently need an apt. or 2 housekeeping rms. DUpont 0317.

COLORED—Couple and young women desire apt. in N.W. section; 2 rms., kit., bath. Max. $70. TA. 4633, aft. 6 p. m.

COLORED refined empl. cple. desire 2-rm., k., b., unfurn. apt. FR. 4851 after 5

COLORED lady desires 2-bedrm. apt. in a desirable N.W. neighborhood. Box 1018, Washington Post.

Aparts.-Houses, Exchanged 48A

WE HAVE 1-bedrm. apt., unfurn.; will exch. for 2-bedrm. apt., unf. VI. 8383.

EXCHANGE 1-rm. apt., kit., bath, tel., elev., downtown Wash., reas.; for suitable N. Y. apt. NA. 9716, ext. 68, wk. days.

EXCHANGE—Boston for Washington. A furnished 6-rm. house or 3-rm. apartment in Boston for a 3-rm. apt. in Wash., D. C. Please write P. O. Box 33, Essex Station, Boston 12, Mass.

NEW YORK for Washington; comfortable 1-rm. apt., tel., kit., bath; ideally located in Manhattan, for something similar in Washington; available March 31st. Write Box M-763, Washington Post.

Moving and Storage 49

ANY SMALL OR LARGE MOVES. Local, long dist.; packing, crating, storage; pickup $3 up. BEVENEY TRANSFER, DU. 3817. Eves., MI. 2434.

EX. GI—Moving, crating, storage; will move your trunk or house; special rates to veterans. John Glover, RE. 5460.

MARINE VETERAN—Luggage, trunks, light loads; 24-hour service. AT. 2759.

GREENWOOD'S TRANSFER & STORAGE
Let us move you. Reas. rates, free est. We deliver the goods. TR. 5346.

MOVING AND HAULING, REASONABLE RATE. H. FREDERICK, FR. 2172

MOVING BY VETERAN of experience, with new truck; careful handling. Reas. rates. MR. COOK, GL. 5137, any time.

ANDERSON TRASFER CO., moving, hauling furniture, trunks, baggage. Careful handling, reas. rates. RE. 3321.

VETERAN—Just out of the service, will move or haul anything; night or day; no job too little. Call EARLE, AT. 4951.

Houses, Furnished 50

HOUSE, 4 bedrooms, share expenses with present tenant; rent $62.50; near Olney, Md. Call AShton, Md. 3821.

MODERN 4-room furnished cottage; 27 mi. from D. C. line; winterized; bath; hot and cold running water; 3-mo. lease; $55 mo. OW. 5603.

GEORGETOWN
$200—Attractively furn., living rm., dining rm., kit., 2 bedrms., sitting rm., bath, available immediately.
DOROTHY G. WOOD REAL ESTATE.
2531 P St. DE. 7115.

WILL RENT for 1 yr. or more but prefer selling cheap, small down payment, balance like rent. Bungalow type house, 3 bedrooms, 2 rather small, one master; living room, dining room, kitchen, 2 enclosed side porches; small basement, coal hot-water heat. Bedrooms are on 2nd floor. Larger corner lot. 2820 Covington rd., Forest Glen, Md. Sale price, $7,500. Rent $100 per month. Owner, PL. 0553.

COUNTRY ESTATE
3 bedrooms, 4 baths, dining room, living room, kitchen, all modern, fully equipped; 3 acres; $350 per month, year lease. Mr. Denlinger, SH. 8683.

Beautiful Main Residence on Historic Kenloch Estate
1 mi. from The Plains, Virginia, hard road, 43 mi. from Washington, halfway between Warrenton and Middleburg in center famous Orange County Hunt country. Handsomely furnished Georgian house, 5 master bedrooms, 3 baths; 2 maids rooms, bath; large living room, dining room, kitchen, 4 fireplaces; first floor laundry, oil heat; soft spring water; garage facilities for 2 cars; 900 ft. elevation, beautiful view Blue Ridge Mts. front, Bull Run Mts. rear. Tennis court, quail walk shooting available. $450 per month yearly basis. Renewal option. Board up to 6 horses at going rates. Write Fred Sharp, The Plains, Virginia. Call Middleburg 2291. References required. Available April 1.

Houses, Unfurnished 51

BRICK BUNGALOW, 2 bedrooms, Hampshire Knolls; modern; fenced-in back yard; 18-month lease; $150 a month; 3 month's security. Call SH. 5737 between 2 and 5 p. m.

5016 SARGENT RD. N.E.—Vicinity of Catholic University, new 6-room house; $125 month.

CHEVY CHASE, MD.—For rent or will sell like rent; 2 new detached homes, 6 rooms, 1½ baths; 3 additional rooms could be added; large lot. Located on Parsons rd., ½ sq. west of Conn. ave. and 1 sq. north of Jones Bridge rd. Open daily 4 to 8 p. m. Fulton R. Gordon, 1427 Eye st. nw. DI. 5230. Brokers attention.

Wanted to Rent 53

ADULT FAMILY, perm. res., urgt. need 2-3 bedrm. unfurn. house or apt., pref. nw. RE. 7400, ext. 2407; WO. 4261.

ADULT family of three, one Govt. employed, two retired, will assure good care to your 2 or 3-bedroom unfurn. house; near transportation. Call Mr. Toun, Mon.-Fri., 9-5, RE. 4142, Ext. 2995.

AIR FORCE OFFICER desires unfurnished house or apt.; 2 bedrooms. Call LI. 0400, Room 205.

AIR FORCE Maj. needs 2-3 bedrm unf. house, S.E. vic. TW. 0548.

APT. OR HOUSE desired; perm. assigned lieut., Coast Guard, wife, 2 grown sons; furn. or unfurn. ME. 6540, Ext. 929.

APTS. and HOUSES
WANTED
FURNISHED OR UNFURNISHED
Within 30 mi. of Alex., Va., for perm. employes of an electronics engineering firm engaged in vital Govt. work.
MELPAR, INC.
OV. 1900, Mon.-Fri., 8-4:45 p. m.

ARMY MAP SERVICE employe, veteran, desires unfurn. 2-bedrm. house or apt. for wife and 2 well-behaved children; N.W. preferred. OR. 5900.

CANADIAN army officer, on liaison duty in Washington, seeks one or two bedroom house or apt., preferably unfurnished, with easy access to Pentagon; no children. GE. 2743.

CONGRESSIONAL executive seeks house, 2 or 3 bedrooms; wife and 2 children, 14 and 16; Chevy Chase, Md., section preferred. Advise in detail, heat, etc., Box 274, Washington Post.

Suburban Rent 52

CONGRESSIONAL consultant urgently needs unfurn. 3-bedrm. house or apt. nw., NA. 3120, ext. 413 or 1391 weekdays, 9:30-5:30.

DIPLOMAT, wife and grown daughter, 2 or 3 bedroom house or apt. furnished; close in; good neighborhood; $250 rent. HO. 0837.

EXECUTIVE badly needs 2 bedroom apt. or house; NW section preferred; rental secondary; will sign long lease. RA. 4759.

FOREIGN service officer with wife and 7-year-old son desires to sublet furn. 3-bedrm. house in N.W., nearby Va. or Md., from March 7 to May 7. Pref. house in Montgomery County. WI. 6191.

FORMER UNIVERSITY PROFESSOR and wife, now in Government service, desire unfurnished house, N.W. or reasonable driving distance Maryland or Virginia. Want 18x12 or larger living room with fireplace, 2 bedrooms, room for study, garage, general storage space in house or outbuilding. Two people only, no children. Approx. $100 month. Phone WI. 0735. Dr. Clements.

HIGHLY responsible young Govt. official (perm.) and family urgently need 2-3 bedroom unfurn. house, apt., near school; preferably NW. References. AT. 6362.

JOHNS HOPKINS employes, permanent, urgently need unfurn. apts. and houses. References. SH. 7700, Ext. 11.

MARINE major, wife and child desire to rent three-bedroom, unfurnished house after June 1. Reply by letter to Major G. E. Dooley, M.O.Q. 514-B, Maxwell Field, Montgomery, Ala.

MARINE lieutenant, wife, two children. In Alexandria or Arlington. OV. 4021.

REFINED Gentile family of 3 adults desires to rent small unfurn. house. Preferably Arlington Forest or Buckingham, Va. Excellent references. GL. 1805.

RETIRED LADY wishes unfurn. bungalow. Will pay $100 mo. Nr. bus and shopping. GE. 0158.

SMALL unfurn. house with bath; in Fairfax County. Mrs. Morgan, GL. 2122.

SUBURBAN house unfurn.; 2 bedrooms, with space for garden and 2 young children. Perm. Govt. employe and wife. Moderate rental. DI. 6972.

UNFURNISHED house or apartment, 2-3 bedrooms; Northwest area preferred; 2 adults; refs. Box 252, Washington Post.

WHAT 3-bedroom, medium-priced furnished home is available for April only, to family of 5 who respect other people's belongings? Phone MIchigan 2925.

2-BEDROOM house or larger, S.E. or nearby Md. Pay to $125. TR. 3086.

2 OR 3 BEDROOM unfurnished house or apt. near transportation; young engineer, wife and 3 children. Mr. and Mrs. Hadden, WA. 6902.

7-ROOM HOUSE, up to $65, by 3 adults; will buy furniture. HO. 5889.

Offices, Studios—Rent 55

DESIRABLE space d'town, adj. beauty shop; $75 mo. ME. 8844. 605 14th nw.

ARLINGTON (Clarendon business section) 2nd floor front rm., suitable any purpose; furn. or unfurn.; $55. OW. 7242.

FURN. pvt. office, lavatory, desirable downtown neighborhood; reas. EM. 5691.

OFFICE SUITE, 2d floor, 4½ rooms, 1200 sq. ft., good cond.; available immediately. Apply B. O. A. C., 1124 Conn. ave. nw.

OFFICE TO SHARE; typewriter, desk, etc. Owner uses office after 5 and Saturdays. DI. 2492, EM. 2193.

TOGETHER OR SEPARATELY, 2 houses, converted to offices, on New Hampshire ave. near R st. nw. One 21 rooms and large basement, approx. 5,800 sq. ft. total; one 20 rooms, approx. 6,000 sq. ft. Suitable for Government agency or nonprofit organization. Call Mr. Overington, EX. 7760.

LARGE apt. on 1st floor, private entrance; well located on Lee Highway in Falls Church. FA. 1224.

SPACE AVAILABLE in large, modern, air-conditioned real estate office at 15th and Eye sts. nw. Box 302, Wash. Post.

STUDIO or laboratory at 1807 H st. nw. 3 rooms, private bath. D. E. Barry, ME. 2025; $50. Eves. TA. 9279.

21-ROOM HOUSE
Converted to offices. Approx. 5,700 sq. ft.; on New Hampshire ave., near Dupont Circle. Suitable for offices of Government agencies or nonprofit organization. Call Mr. Overington, EX. 7760.

OFFICE SPACE, 1804 M St. NW.—1st floor front, 18x48. $100 per month. Box 293, Washington Post.

FOR long-term lease in commercial area 1 or 2-room suites. May be used as offices or studio apartment.
NELLE LOWE CASSEL
REALTOR
AD. 2118, or WI. 3135.

817 14TH ST. N.W.
Between H and Eye sts. Entire 5th floor, approximately 3500 sq. ft., or ½ of floor, 1750 sq. ft. Good light and ventilation. Excellent public transportation; reasonable rental. Immediate possession.
H. CLIFFORD BANGS
200 Investment Bldg., 15th & K St. NW. ME. 0240.

TELEPHONE "DECATUR 8000"
2017 S St. NW., corner Conn. ave., 3rd floor, office J, is for your needs of a telephone and mail address. This Secretarial Service for Messages and Personalized Telephone Answering for $10 mo. only. DESK SPACE. Attractive, well lighted—with above Services Included—available Immediately. $25 mo. up. Excellent public transportation. Investigation—will meet your requirements. Stenographic and Typing Service arranged.

GOOD SPACE, LOW RATE
8-story modern, elevator, office bldg., right downtown; bright cheery rooms. Completely renovated; full service. Don't miss it. Victor Bldg., NA. 9682.

SILVER SPRING
8119 Georgia Ave.—1 and 2-room offices. Available March 10.
WM. F. CARLIN
967 Thayer Ave. SH. 1919

2315 L ST. N.W.
200 square feet, first floor, front modern bldg.; everything new; plenty of light and parking space; very reasonable rent. NA. 2594.

NEW OFFICE BUILDING
One or two office rooms; no parking difficulty and convenient to uptown.
MORAUER & HARTZELL
1620 2d St. S.W., TR. 3300.

Garages, Sale—Rent 58

GARAGE FOR RENT—S st. bet. 9th and 10th nw. DE. 2588.

Business Property Rent 59

OFFICE, STUDIO SHOWROOM or light manufacturing. Entire third floor. Near 7th and E sts. nw. Phone NA. 4094.

1ST COMMERCIAL FOR RENT
518 M st. nw.; middle of building on 6th st.; office and storage space. L. J. Mills & Sons, NA. 4561.

Business Property, Sale 60

GEORGETOWN
Owner leaving city makes this most desirable property which could combine shop and home available immediately, at the reasonable price of $36,500, furnished. For appointment to inspect, call Miss Fitch at CO. 4379 or MI. 3350.

FIRST COMMERCIAL
Upper 14th st., 2,500 sq. ft.; store, 3 apartments, 2 garages.
JOSEPH F. BELFIORE CO., Realtors
1311 L St. N.W. DI. 5522.

Center of Clarendon
Valuable business property with large home. L. McGEE KING, Realtor, 1561 Wilson Blvd. GL. 5273, CH. 5508, OX. 0300.

NEAR 18TH & CONN. AVE. N.W.—Business property with great possibilities. Lot 25-ft. front, to 30-ft. rear alley, on prop. parking for at least 8 cars. Unusually sound bldg., easily remodeled for most any type business. Eves., WI. 1997.
JOHN H. MILLER, JR. & BRO., Realtors
1812 K St. N.W. NA. 2557

MODERN 2-STORY
commercial building, good basement; approximately 5500 sq. ft. per floor; first floor and basement available for immediate possession with purchase of property. Second floor leased to good tenant. Wide alley, close-in location; good transportation facilities; nice offices. A very attractive property for a distributor or wholesale concern. Price $85,000.
H. CLIFFORD BANGS
200 Investment Bldg., 15th & K St. NW. ME. 0240.

Near 20th and L Sts. N.W.
Fine small office or commercial location; substantial brick dwelling suitable for remodeling; this property together with building is priced to sell for no more than prevailing ground values; adjoining property available if additional frontage desired.
Woodward & Norris, Realtors
723 20th St. N.W. RE. 6585.
Sundays and Evenings, Mr. Norris, Jr., GL. 0952.

Commercial Sites 60E

FOUR CORNERS, Sil. Sprg., Md.—230 ft. on Colesville Pike, fine shopping center. Priced right for quick sale. All or part. H. F. Bieber, SH. 6565.

DISTRICT HEIGHTS, MD.—1 lot 20x125. New business section in large residential district. HI. 4934.

3 ACRES
of commercial ground and 4-room house; 300 ft. on Rt. 1 near Ft. Belvoir. VIRGINIA DAAVID WILEY, FA. 3747.

Valuable Commercial
on Lee Highway in Cherrydale, suitable for commercial and apartments, 2 acres, with wide frontage. L. McGEE KING, GL. 5273, CH. 5508, OX. 0300.

Warehouse Space 60C

INDIVIDUAL desires warehouse space; 1st floor. RA. 9359.

WANTED
WAREHOUSE SPACE FOR TEMPORARY USE. NEED APPROXIMATELY 10,000 SQ. FT. AT ONCE. FIRST FLOOR WITH LOADING PLATFORM DESIRED.
CALL MR. NORRIS
KANE TRANSFER CO.
MI. 4600

Warehouse Space 60C

FOR RENT—Warehouse, 2-story bldg., approx. 16,211 sq. ft., at 208 to 210 North Lee st., Alexandria, Va. Call RE. 6830, ext. 348.

Industrial Property 60D

NICE INDUSTRIAL LOT
in prime section of Arlington. A good buy.
JOHN C. WRIGHT, INC.
CH. 4777; eves., EM. 2007; OW. 6176

3 A. ON R. R. SIDING
Warehouse and other buildings fronting on paved road. Present rent $265 per mo.
JOSEPH F. BELFIORE, Realtor
1311 L St. N.W. DI. 5522.

Apt. Sites 60F

APARTMENT HOUSE SITE
ACROSS FROM SOLDIERS HOME on Rock Creek Church rd. Contains 3,700 sq. ft. Suitable for 8 to 10 units. Priced to sell quickly; $4,000.
Edward E. Caldwell
NA. 7379

Stores, Rent 61

LARGE storeroom, newly finished, in a growing town; suitable for any business; will change building to suit tenant. I. B. Brooks, phone 3671, Orange, Va.

BETHESDA—THEATER BUILDING
Excellent location for drug store, available April 1, 1948. Thomas E. Hampton, agent, 8015 Wis. ave. WI. 2425.

STORE with second floor above, very attractive and modern, in newly erected building in the heart of Washington's downtown business section. Suitable for any type of merchandise retail business. For information, call EX. 7496.

3145 MT. PLEASANT ST. NW.
STORE MEASURING 38x49.
$100 MONTH.
WASHINGTON LOAN & TRUST CO.
Real Estate Dept.
900 F St. NW. NA. 3440.

AVAILABLE AUGUST 1ST
Modern store with large basement; 4-room, 2-bath apartment above. On Wisconsin ave., near Sears Roebuck; $400 per month. Long lease.
E. M. FRY, INC., Realtors
WI. 6740. Eves., WI. 8700.

Stores Wanted to Rent 61A

SIZABLE store, suitable for ladies' retail shoes; good location. Contact New York Shoe Trading Co., 181 Church st., New York City, N. Y.

Sale Investment Property 62

4-FAMILY APT., N.W.—$25,000
4-FAMILY APT., N.E.—$22,950
Large rooms, 1 and 2 bedrooms
SAM ROSEY. AD. 2700.

WILL SELL OR TRADE
9-unit apartment house on upper 13th st. nw.
JOSEPH F. BELFIORE, Realtor
1311 L St. N.W. DI. 5522

4-FAMILY UNITS
We have several well-located modern brick 4-family units for sale on attractive terms; may be purchased in groups or singly with as little as $5,000 cash per unit. Call DI. 1015 till 9 p. m. WM. H. SAUNDERS CO., INC.

9-UNIT DET. BRICK APT. BLDG.
Perfect condition. Excellent location. Built to keep your up-keep down. For appointment to inspect call RE. 3316, 9 'til 9 daily.
CHAPMAN REALTY CO., Realtors

VACANT
5-story apt. bldg.; nr. Capitol; 20 lge. apts.; auto. elev. permit issued for remodeling to 40 apts. RE. 3531.

MODERN—VACANT
New detached brick 3-family unit in excellent location near all conveniences; all units vacant; 2 large units of 5 rooms and bath; 1, 3 rooms and bath, fireplace in living room; all separate entrances; Can be purchased less 6½ times rentals. For further information call Miss Friesen, GE. 6394 with Hamilton Realty Co., 5625 Georgia ave. nw., TA. 2038 or OR. 0950.

$9,000 rent per annum, price $100,000 expenses payable by owner; taxes about $1,279, insurance about $72.50 per annum. The building is fire resistant, land zoned commercial, with street at front and rear, one frontage available for additional large development. Section developing rapidly. Further information on request.
Louis P. Shoemaker
1719 K St. N.W., NA. 1166.

9TH AND H STS. NW.—Store and 2 floors above; no leases; over 20% return on $5,000 investment. Call till 9 p. m. AUERBACH & CO. DI. 6501.
1424 K St. N.W., Suite 400

FIRST COMMERCIAL
14th st., near Harvard; 2,500 sq. ft., store, 3 apartments, 2 garages.
JOSEPH F. BELFIORE, Realtor
1311 L St. N.W. DI. 5522

Investment Property Wanted 63

36 UNITS, N.W.
Income approx. $18,000 yr. (low rents). Price, $115,000. No offers. RE. 3531.

Real Estate Loans 63A

LOANS TO D. C., MD., VA. HOME OWNERS without excessive title charges or appraisal fees. Low rates.
SECURITY FINANCE CORPORATION
838 Investment Bldg. DI. 8672.

1ST, 2ND, 3RD TRUST LOANS
NEARBY MD., VA. AND D. C.; MO. PAY'TS LOWERED. ADAMS REALTY CO., 905 N. Y. AVE. N.W. RE. 1612.

4% LOANS AVAILABLE
For buying or refinancing homes or farms. Mrs. Bessie Michelsen, EM. 2242.

CASH for deferred purchase money 2d trust notes (white or colored); quick settlement; personal calls preferred. FULTON R. GORDON, 1427 Eye st. nw DI. 5230. Brokers, attention.

MONEY ON SECOND TRUST
We will buy second trust notes, D. C., nearby Md. or Va. Reasonable rates. NATIONAL MORTGAGE INV. CORP. 1312 New York Ave. N.W. NA. 5833.

1ST AND 2D TRUST LOANS—Prompt and courteous service; low rates. Before borrowing, call Colonial Investment Co., 817 9th st. nw. RE. 6650.

2ND TRUST NOTES PURCHASED
WASHINGTON HOUSING CORP.
CALL NA. 3570.

Sale, D. C. Houses 64

AMERICAN UNIV. PARK
3-bedroom, 2-bath detached brick home, about 8 years old; 1st floor has living room with fireplace, dining room and kitchen. Stairs to floored attic. Oil air-conditioned heat. Price, $22,950. Call Mr. De Melman with
W. B. WRIGHT EM. 3380
Eves. and weekends, EM. 3603.

American University Pk.—$17,950
For the large family; 7 rms., 4 bedrms.; detached home in good repair on large wooded lot in this convenient section. Full attic and basement; new gas hot-water heat; detached garage. Call DI. 1015 till 9 p. m.
WM. H. SAUNDERS CO., INC.

AMERICAN U. PK. AREA
Brick semidetached. 6 rooms and bath, double rear porches; h.-w.h. $13,500. Terms.
A. D. CRUMBAUGH
4908 Wis. Ave. Realtor. WO. 1-3-6-4

AMERICAN UNIV. PK.
Vacant. A det. 6-rm. brick home, close to all conven.; in immaculate cond.; 1st fl. has 24-ft. liv. rm. with firepl., din. rm., kit. and breakfast nook; 2nd fl., 3 bedrms.; tile bath; nice deep lot; 2 porches. oil h.-w. h.; well financed.
W. B. WRIGHT
EM. 3380.

American University Park
Lovely detached brick, Georgia Colonial with large living room, fireplace, dining room, kitchen, 3 bedrooms and 2 baths, recreation room. Beautiful lot with fenced rear yard, close to schools, shopping and transportation. Immediate possession. Priced right. Phone us today for appointment.

BETHESDA
New offering of detached brick homes priced under $19,000. These are larger and more attractively designed than others offered at a much higher figure. Large living room with fireplace, dining room, beautifully equipped kitchen, powder room, 3 large bedrooms and tile bath. Full basement, gas heat. Walking distance to schools and shopping and on transportation. Reasonably small cash payment will handle. Shown anytime today by appointment.

New Bungalows Close in SE
Beautifully designed and built 5-room brick—with or without garage. Expandable attic. Full basement, gas heat. Priced right at $13,150 to $13,650. May be seen anytime by simply phoning our office.
J. R. TENCHER CO., INC.
1622 Wis. Ave. AD. 2644 'til 9 p. m.

ANACOSTIA
OPEN SUNDAY, 2 TO 6 P.M.
1339 S STREET S.E.
Semidetached, 18-ft. front, Colonial porch, 2-story brick. Seven rooms and two inclosed porches, 1½ baths; h.-w. h., oil; built-in garage; two complete kitchens, including refrigerators and ranges; insulated and weatherstripped. Ideal for two families. Owner leaving city, will give immediate possession.
FREDERICK A. BLUMER CO
REALTOR
617 Penn. Ave. S.E. FR. 1088.
Eves. and Sunday, VI. 7905

Sale, D. C. Houses 64

AMERICAN UNIV. PARK
Modern brick home, close to transportation and Apex Theater shopping center. First floor—Reception hall, large living room, fireplace, dining room, fully equipped kitchen. Second floor—3 bedrooms, 2 baths. Stairs to floored attic. Rear screened porch. Nice yard. Oil a.-c. heat. Priced under $23,000 for quick sale. Vacant.

CHEVY CHASE, D. C.
Modern 7-room, 2-bath detached brick home on large level lot, in this desirable area. First floor center hall, living room, fireplace, dining room, den, kitchen, side porch; second floor, 3 nice bedrooms, 2 tiled baths, stairs to floored attic, full basement, gas a.-c. heat, detached garage; reasonably priced at $23,500.

CHEVY CHASE, D. C.
Lovely new detached brick home; convenient to Lafayette School and Conn. ave. shopping. First floor: center hall, living room, fireplace, dining room, kitchen, powder room, rear screened porch; second floor: 3 nice bedrooms and 2 tile baths; stairs to storage attic; gas a.-c. heat; garage. Only $27,500.

CHEVY CHASE, MD.
Most attractive detached 7-room home, convenient to Rosemary School, Leland Junior High School, Wisconsin ave. shopping and transportation. On large level lot. Immaculate condition. First floor, large living room, fireplace, full-size dining room, roomy den, fully equipped kitchen; second floor, 3 nice bedrooms and tile bath. Full basement, new oil hot-water furnace with summer-winter hookup. Detached garage. Possession. Only $18,500.
BILLINGSLEY & SANDERSON CO.
4934 Wisc. Ave. OR. 2326
OFFICE OPEN SUNDAY 10 TO 5

ARKANSAS AVE.
Vacant; $2,500 down; semidetached 2-story brick; 7 lovely rooms and bath; 4 large bedrooms, front and rear porches, full basement, h.-w.h. (coal), detached brick garage; large lot; completely redecorated. Priced to sell this week. For details call till 9 p. m. weekdays; Sunday 12 to 5.
Wm. Calomiris Prop., Inc.
1012 17th St. N.W. DI. 1655

BARNABY WOODS
3244 Aberfoyle Place, N.W., Cape Cod painted white brick 3-bedroom and 2-bath home in one of the best locations in this beautiful development. Setting high among towering oak trees overlooking Rock Creek Park with all the privacy suburban living should provide, for no homes can be built on either side or opposite this house. The first floor consists of large living room, 14x20 with fireplace and built-in fireplace to ceiling mirror, dining room with floor to ceiling windows and door in bay overlooking rock gardens, kitchen with both walls lined with Youngstown all metal cabinets, breakfast room, den or first-floor bedroom and bath. Second floor consists of two very large bedrooms and bath. Basement consists of exceptionally large recreation room, pine paneled and asphalt tile floor, fireplace, maid's rooms and bath, laundry room and Timken oil burner, instantaneous hot-water heater in furnace room. Screened-in porch over garage, 10x20; triangular-shaped lot, 135-foot frontage. Beautifully shrubbed with 4 dry stone walls covered with ivy. Owner moving to Florida and must sell quickly. Priced at $27,500. Call to inspect, EMerson 7828.

BRIGHTWOOD
Detached, vacant, completely furnished; lge. home on lot 40x110; excellent condition; lge. front porch, 4 rms. with fireplace and living rm. downstairs; 5 bedrms., 2 modern baths on 2nd fl.; full finished attic; full basement with oil hot-water heat. Immediate possession. Reasonably priced; sold with low down payment. For information, call till 9 p. m., TA. 2038.
HAMILTON REALTY CO.
5625 Georgia Ave. N.W.

BRIGHTWOOD
6 rooms and bath, semidetached brick, near shopping and transportation. In new house condition with new gas hot-water heating system. Full basement with garage.
EDGAR L. WEBSTER
OR. 5700
WO. 8244 EM. 9574

BROOKMONT
OFF MacARTHUR BLVD.
A most unique modern brick home overlooking the Old C. & O. Canal and Virginia shore. Double living room, dining room, modern kitchen, 2 bedrooms, tile bath and shower. Oil h.-w. h. Terraced and treed garden. Price, $14,500. For appointment to see call Mr. Sherwood, WO. 4845, with
J. Leo Kolb, Inc., MI. 2100

CHANNING ST. N.E.
east of Bladensburg rd.; unusual bungalow of 8 rooms, 2 baths, oil hot-water heat; large concrete cellar; lot 158 feet deep to alley; occupied by owner. Price, $12,000. Ask for Mr. Hurd.
Louis P. Shoemaker
1719 K ST. N.W. NA. 1166.

CHEVY CHASE, D. C.
OPEN SUN., 1 TO 5:30
5616 NEVADA AVE. N.W.
Very comfortable house, 2 blocks from Conn. ave. shopping center, 1 block from Lafayette School. Living room, dining room, kitchen, breakfast room and pantry, 3 nice bedrooms and heated sunroom, oil hot-water heat; built-in garage. Under $21,000.
M. P. Shoemaker, Jr., Realtor
PL. 1146 Eves., PL. 0129, OL. 0467

CHEVY CHASE, D. C.
Vacant. Close to Conn. ave., schools and shopping. A detached brick home, moderately priced. First floor, liv. rm., fireplace, din. rm., kit., porch Second floor, 3 bedrooms and bath. Oil heat. Good value. Price, $17,950.
W. B. WRIGHT EM. 3380

CHEVY CHASE, D. C.
Just listed; an extremely good value in a large semidetached brick home on Chevy Chase pkwy. just off Conn. ave., with 6 rooms, 3 bedrooms, 2 baths, large finished recreation room; only 9 years old. Possession with deed. Call ME. 1143 until 6 p. m.
J. Wesley Buchanan, Realtor

CHEVY CHASE, D. C.
Lovely 4-bedroom, 2-bath brick home, located near shopping and transportation, on nice level lot. Reception hall, living room, dining room, kitchen, den on first floor; full basement with built-in garage. Must be sold to settle an estate.
EDGAR L. WEBSTER
OR. 5700
WO. 8244—EM. 9524.

CHEVY CHASE, D. C.
A lovely colonial full center hall, 2½ baths, brick home, just off Conn. ave. in a very conv. location; close to parochial and public schools; 1st fl., lge. liv. rm., fireplace, din. rm., tiled lav., mod. kit.; 2nd fl., 3 nice-sized bedrms. and 2 tiled baths; stairs to floored attic; insulated copper pipes, slate roof, porch, garage, gas heat; priced, $27,500.
W. B. WRIGHT, EM. 3380

CHEVY CHASE, D. C.
This custom built detached brick home with center-hall entrance is only 10 years old and is in new house condition. First floor has reception hall, living room, dining room, kitchen, den and half bath, with lovely rear porch and terrace overlooking beautifully shrubbed garden. 3 lovely bedrooms and 2 modern tile baths on second floor. Floored attic. Full basement with knotty pine recreation room and half bath. Gas hot-water heat, slate roof, detached brick garage. Situated on a beautiful large level lot. Near transportation, in one of Washington's better sections. See this at once!
EDGAR L. WEBSTER
OR. 5700
WO. 8244. EM. 9574.

CHEVY CHASE, D. C.
A new, modern detached brick home, adjacent to Barnaby Woods. 1st floor, large living room, fireplace, dining room, kitchen, breakfast room; 2d floor, 3 good-sized bedrooms and 2 tile baths; large floored attic; detached brick garage; porch; gas a.-c. heat; slate roof; excellent location. Price $23,500.
W. B. WRIGHT, EM. 3380

CHEVY CHASE, D. C.
OPEN SUN., 1 TO 5:30
5601 32ND ST. N.W.
4-bedroom house in immaculate condition. Immediate occupancy. Living room, dining room, breakfast room, kitchen, screened porch; oil hot-water heat; 2-car garage. Priced fairly at $22,500.
M. P. Shoemaker, Jr., Realtor
PL. 1146 Eves., PL. 0129, OL. 0467

CLEVELAND PARK
Near Cathedral Mansions and uptown Conn. ave. shopping area; immaculate 6-room 3 tile bath home, newly finished hardwood floors throughout, beautifully decorated, corniced walls, large cedar-lined closets modern kitchen with gas refrig. and stove, gas hot-water heat; center of an imposing brick triplex ideally located. Reasonably priced, $21,750, with excellent 1st trust. Shown by appointment only.
CHEVY CHASE REALTY
EM. 1800 TILL 9 P. M.

CLEVELAND PARK
Contractor's own home, det. stucco, new cond. throughout; 12 rms., 3 baths, dream kitchen, lovely yard, frt. porch, gar. Too large, will trade smaller N.W.; substantial cash; easy terms. Owner, Postoffice Box 4862.

CLEVELAND PARK
Home plus $235 mo. income. Cor. brick center hall, 9 rms. (incl. 2 kit.), 3 baths, rec. rm., gar., o.h.w.h.; $27,500. AD. 3885.

Sale, D. C. Houses 64

CLEVELAND PARK
New listing—This 4-bedroom 1½-bath house with modern treatment of the interior will surprise and please you; located in a well-established neighborhood of pleasant older houses, convenient to all good Northwest schools and excellent shopping area. Attractively priced.
EMMA MOORE SCOTT, Exclusive
1510 31st St. DE. 1164.

CHEVY CHASE, D. C.
$23,500
New center-hall detached brick, on a large lot, with detached brick garage. This is the best value on today's market. 1st floor has large living room with screened rear living porch, dining room, breakfast room, de luxe modern kitchen; 2nd floor has 3 bedrooms, 2 baths, stairs to storage attic; gas heat. For a real buy call us now to see this property.

BROOKDALE
Nr. Western ave. & River rd. Lovely detached brick, on 100 ft. frontage. 3 exceptionally large bedrooms, 2 baths, prewar construction. Attached garage. Gas heat.

CHEVY CHASE, MD.
This beautiful custom-built brick home, located on nicely landscaped lot, near Chevy Chase Country Club. 1st floor has large living room, dining rm., and kitchen, powder rm.; 2nd floor has 4 bedrooms and 2 tiled baths. Also maid's room and bath over attached garage. Priced to sell this week.

KIRKSIDE (Chevy Chase)
Bedroom or library and bath on 1st floor. Detached center-hall brick, on nice size level lot. 1st floor has attractive living room, dining room, bedroom, or library and full bath. De luxe all new kitchen. 2nd floor has 3 large bedrooms, 2 baths. Finished attic. Garage. Gas heat. Priced right.

SPRING VALLEY SECTION
Custom-built brick, center hall; located on a beautiful corner lot. This property is close to Spring Valley shopping area and is ideal for a doctor. There are 7 rooms, 2½ baths, 2-car detached garage, gas heat. Can be shown by appt. only.

CHEVY CHASE, MD.
4 bedrooms, 2 baths, brick detached on a very fine lot. Offered today at the extremely low price of $22,950. 1st floor has living room, dining room, kitchen. All large rooms. 2d floor has 4 bedrooms, 2 baths; garage. Owner transferred. Call us today.

CONN. AVE. SECTION
(Near Nebraska Ave.)
Custom-built de luxe brick detached, about 6 years old; first floor has large living room with open fireplace, dining room, kitchen, large library with open fireplace; first-floor powder room; second floor, 3 bedrooms, 2 baths; storage attic; basement has recreation room, maid's room and full bath; attached garage; convenient to all schools, shopping and transportation. A rare opportunity to locate in this most-sought-after location. Shown by appointment only.

PINEHURST CIRCLE
East of Conn. Ave.
First offering of this beautiful detached center-hall brick, on a large level lot. Seldom are homes for sale in this restricted area; 1st floor has living room, den, dining room, kitchen and ½ bath; 2d floor, 3 bedrooms, 2 baths; stairs to storage attic; recreation room in basement; gas heat; detached garage. This property is in excellent condition.

SHEPHERD PARK
8-ROOM FRAME HOME
Bedroom and bath on 1st floor; 4 bedrooms, 2 baths on 2nd floor; large living room, dining room and modern kitchen; immaculate condition; automatic oil heat; lot 110-ft. frontage; garage. Early possession. Shown by appointment only.

HILLANDALE AREA
New Hampshire ave. extended, opposite new Naval Research Bldg.; bedroom and bath on 1st floor; this beautiful modern detached brick, situated on excellent level lot of over 14,000 sq. ft. land is offered today for the first time; 1st floor has living room with open fireplace, dining room, bedroom and full bath and all-electric kitchen; 2d floor has 2 twin-size bedrooms and full bath; attached garage.

F. A. TWEED CO.
5504 Conn. Ave. N.W.
EM. 1290 Until 9 P. M.

Georgetown Investment
Substantial brick apartment building, spacious rooms, high ceilings, fireplaces, newly decorated throughout; in excellent taste. Low upkeep. Good return. Shown by appointment. Call Mrs. Grady, OL. 5464.
EMMA MOORE SCOTT, Realtor
1510 31st St. N.W. DE. 1164.

GEORGETOWN
Attractive little house completely remodeled; 2 bedrooms, 1½ baths, fireplace, gas heat; small garden, etc.; $4500 down, $100 mo. Eves., Mr. Audette, NO. 2705.
John Lipscomb & Co.
MI. 0600

GEORGETOWN
OPEN 1 TO 5
1221 POTOMAC ST. N.W.
NOW READY FOR OCCUPANCY
Completely rebuilt brick in true Georgetown style; 32-foot living room with fireplace, surrounded by bookshelves; large picture window and rear patio; dining room with picture window; powder room, also modern kitchen, 2 bedrooms, tiled shower bath; interior decorations in Williamsburg colors; new roof, plumbing, wiring, flooring, walls, etc.; gas heat; zoned 1st commercial permitting shop in addition to your home. Helen Warren, OR. 0922 or EM. 6737.
EXCLUSIVE WITH
DRURY REALTY CORPORATION

GEORGETOWN
1533 34th St. N.W.
OPEN 1 P.M. TO 4 P.M.
A darling brick house for remodeling; 4 fireplaces, cellar, electricity; deep lot; 4 rooms on the first floor; 3 rooms and bath on second.
EXCLUSIVE
Muncey Trust Co., Real Estate Dept. Mrs. Cummings WO. 6852.

GEORGETOWN
New listing, remarkable value, brick row, entrance hall, living room, dining room, kitchen, 3 bedrooms and bath, full basement, modern gas furnace, small garden. Priced at $16,850. Call Mrs. Hanes, MI. 3350; eves., HO. 4732.
D. A. HANES CO., INC.
1600 20th St. N.W.

Georgetown—To Remodel
Two 2-story and basement frames. Each lot 16x120 to alley. Only $2,000 cash down on each. WO. 7891.
DRURY REALTY CORPORATION
1737 K St. N.W. RE. 1133

GLEN MAR PARK
A modern brick home, charmingly decorated, and in immaculate condition. On a large wooded lot. Owner transferred; 1st floor, living room, fireplace, dining room, powder room, modern kitchen; 2nd floor, 3 bedrooms and tile bath; porch; gas heat. Priced under $20,000.
W. B. WRIGHT, EM. 3380

GLOVER PARK
Cor. br., new cond.; 6 rms., 2 encl. porches, lge. fl. attic, recr. rm., oil heat; gar.; title ready, poss; furnishings optional; will trade; easy terms. Box 264, Washington Post.

HILLCREST
OPEN SUN. 1 TO 5 P.M.
3533 HIGHWOOD DRIVE S.E.
Nice detached brick, has living room with fireplace, dining room, kitchen, 3 bedrooms, 2 baths. Screened side porch and sun deck; basement with recreation room, oil heat. Chestnut trim. Nice lot.
SOUTHEAST REALTY CO.
1211 PENN. AVE. S.E.
FR. 6060-FR. 7326.

Sale, D. C. Houses 64

GOOD HOPE RD. S.E.
A RARE TREAT
to see such a beautifully kept 6-room, 1½-bath, 7-year-old brick home with oil air-conditioned heat, porch and recreation room. Eves., EM. 7448.
J. LEO KOLB, INC. MI. 2100

HILLCREST
OPEN SUNDAY, 2 TO 6 P.M.
2129 32ND PLACE S.E.
New detached home, two-story brick; 6 rooms, 2½ baths, recreation room, floored attic; insulated; large screened porch; garage; gas heat; storm windows; venetian blinds; refrigerator and gas range included. Desirable location.
FREDERICK A. BLUMER CO
REALTOR
617 Penna. Ave. S.E. FR. 1088.
Eves. and Sunday, TW. 2618

HILLCREST—6 rooms, detached brick, 1½ baths; oil h.-c. h.; garage; large lot. $16,250. Open today. By owner, VI. 2548.

MASS. AVE. N.E.
NEAR LINCOLN PARK
In one of the most desirable communities in NE. section. This is a very unusual house, newly redecorated throughout within the past year. 1st floor consists of reception hall, large living room, dining room, powder room and beautiful modern kitchen; 2nd floor has 3 bedrooms and bath; 3d floor has 2 bedrooms and bath; large clean basement with full bath; space for maid's room and entrance to basement from front; oil automatic heat; suitable for doctor's office, dentist's office or home. Call Mr. Poston, NA. 9300; eves. and weekends, WO. 1912.
BOSS & PHELPS, INC.
1417 K St. N. W.

MICHIGAN PARK
Off Michigan ave. Vacant; lovely semidetached 2-story brick; large living room with fireplace, dining room, kitchen and screened-in rear porch on 1st floor; 4 large bedrooms, screened-in rear porch and bath on 2d floor; gas h.-w.h.; built-in garage; large lot; completely redecorated. Priced to sell, with reasonable down payment. For details call till 9 p. m. weekdays; Sunday 12 to 5.
Wm. Calomiris Prop., Inc.
1012 17th St. N.W. DI. 1655

MT. PLEASANT—$13,950
10 rooms, 2 baths. Used as 4 apartments. Includes furniture. Oil heat. Rent $207.50. $3000 cash.
SAM ROSEY. AD. 2700.

PATTERSON ST., 3220, Chevy Chase, D. C.—Will sell like rent, 10 rooms, 2½ baths, spacious distinctive living room; large lot. Open daily 11 to 1 p. m. Fulton R. Gordon, 1427 Eye st. nw. DI. 5230. Brokers attention.

POTOMAC HEIGHTS
OPEN TODAY, 12 TO 6
4927 MacArthur Blvd. N.W.
For gracious living, truly fine detached brick and stone home that will please the most meticulous buyer. Situated on beautiful lot 50x100, encircled by stone retaining wall. Interior features living room (14x28) with stone fireplace, large dining room, extra large modern tile kitchen, fully equipped; large breakfast room and heated den: 2nd floor contains 2 tremendous bedrooms and 2 baths. Full basement with large finished recreation room and bath. Built-in heated garage. Hot-water oil heat. Utility room and outside entrance. Large finished attic. Immediate possession. Reasonably priced. Terms arranged.
HAMILTON REALTY CO.
5625 Georgia Ave. N.W.
TA. 2038. OR. 0950.

SPRING VALLEY AREA
A fine center-hall, 7-rm. prewar custom-built, red brick Colonial, situated on a grand double level, well-landscaped lot. This beautiful home is a natural for entertaining or physician's home; contains beautiful large living room with adjoining solarium, first-fl. powder rm., large dining room, tiled kitchen; fully equipped large master bedrm. with marble shower and separate dressing room, 2 other twin-size bedrms., tile bath and a small den completes the 2nd floor. Large, full bsmt. with space for recreation room with fireplace; gas h.-w. ht.; 2-car detached garage.
Chevy Chase Realty Co.
EM. 1800 Until 9 P. M.

SPRING VALLEY
WITH A LARGE BEDROOM AND BATH ON 1ST FLOOR
English design of brick and stained trim, this home offers comfort, charm, beauty and environment to the most discriminating buyer. It has had only one owner, is in excellent condition and contains well-proportioned living room, dining room, music room, kitchen and lavatory in addition to the bedroom and bath on 1st floor; 4 bedrooms and 2 baths on 2d floor; bedroom and bath on 3d; recreation room in basement; 2-car built-in garage; oil heat.

CHEVY CHASE
NEAR CONN. AVE. AND COLUMBIA COUNTRY CLUB
Attractive red brick Colonial with fine appointments, situated on a corner lot, contains center-hall, living room, sun room, dining room, large kitchen with new electric stove and refrigerator, 3 bedrooms, 2 baths and stairs to finished attic. New heating plant and hot-water heater. New Venetian blinds. 2-car built-in garage.

SHEPHERD PARK
JUST OFF 16TH ST. N.W.
Detached brick Colonial with slate roof, large entrance hall, large living room with fireplace, solarium with fireplace off living room, screened living porch, dining room with mirrored wall over buffet, completely tiled kitchen with the latest modern equipment, breakfast nook, pantry, large recreation room, 4 bedrooms, and 2 baths, stairs to storage attic. Oil heat. Nicely landscaped, level lot, with trees and small pool; 2-car brick garage.
Telephone OR. 4464
Office Open Sun., 11 to 5
W. C. & A. N. MILLER
DEVELOPMENT CO.
Builders and Developers of Wesley Heights, Summer & Spring Valley
4830 Mass. Ave. N.W. OR. 4464.
EVENINGS TELEPHONE GL. 8097

WESLEY HEIGHTS
2909 44TH STREET N.W.
3 stories—stone and stucco. (1) Large living room, dining room, den, sun room, b. p. and modern kitchen with dishwasher. (2) 4 bedrooms, 3 baths, linen and 4 cedar closets. (3) Ballroom approx. 22x35, serving room and refrig., storage room. (4) Maid's room and bath, deep freeze, food and liquor closets and shelving—gas heat. (5) 2-car detached garage. (6) Landscaped gardens and stone fireplace. Inspection by appointment Saturday and Sunday 1 to 5 p. m.
A. LANE CRICHER
Real Estate Broker
OR. 2909—DI. 6579

WESLEY HEIGHTS
The Garden Spot of Washington
4410 Macomb Street N.W.
VACANT
Open Sunday
1 to 5
In immaculate condition and close to school, transportation and shopping. Miller-built of tran-steel construction, this attractive livable home contains living room with fireplace and bookshelves, dining room, kitchen, 3 well proportioned bedrooms with large cedar closets and 2 baths, 2 lovely porches affording privacy and overlooking a beautiful landscape and wooded garden, recreation room opening onto terrace, built-in garage, storage attic.
To reach: Out Massachusetts ave. to Nebraska ave. (at Ward Circle), bear left, pass American University to 45th st., then left 1 block to Macomb, then left to 4410.
W. C. & A. N. MILLER
DEVELOPMENT CO.
Builders and Developers of Wesley Heights, Sumner and Spring Valley
4830 Mass. Ave. N.W. OR. 4464
Evenings, telephone GL. 8097

Woodley Rd. Nr. Mass. Ave.
Most impressive, large well designed center-hall, home of 5 bedrooms, 1st floor den, 4 woodburning fireplaces, about ½ acre ground. Will sell at $29,500. Eves. EM. 7448.
J. Leo Kolb, Inc. MI. 2100

OPEN SUNDAY 1 TILL 6
3366 Alden Pl. N.E.
Modern row brick, 2-story home, 6 years old, completely redecorated. Quick possession. It has living room, fireplace, dining room, kitchen; 2nd floor, 2 bedrooms, tile bath; storm windows and doors. Priced for quick sale.
Directions: Drive out H st. on Maryland ave. to 15th and Benning rd. ne., continue out Benning rd. to 34th st. ne., turn right to Blaine st., turn right 1 block then left on 33d st. 1 block to Alden pl., then left to property.
W. B. WRIGHT, EM. 3380

Sale, D. C. Houses 64

WOODRIDGE HOME
OWNER OFFERS
3040 MONROE ST. N.E.
at a price and on terms you can afford. 6 rooms, 2 baths, gas h.-w. heat. Now is your opportunity. OPEN SAT. AND SUN. AT 1 P. M. SEE OWNER ON PREMISES.

1434 Parkwood Pl. N.W.
OPEN FROM 1 TO 5 P.M. TODAY
Living room, dining room, kitchen, 4 bedrooms, 2 baths, 2 inclosed heated porches; oil h.-w.h., 2-car garage; house in excellent condition. Reduced for quick sale.
Edward J. Kyle, Realtor
1607 Eye St. N.W. DI. 3717

Lovely Southeast Section
WELL-BUILT, 2-FAMILY HOMES.
Nearing completion, 3 rooms and bath each apt. $3,350 cash, balance less than $70 PER MO. Truly an outstanding value.
H. T. RANDOLPH
RE. 2137 or TR. 7265.

4601 9TH ST. N.W.
7-room corner brick, concrete front porch, reception hall, living room, dining room, kitchen and inclosed porch on first floor. 4 bedrooms, bath, inclosed porch on second floor. Venetian blinds throughout. Oil heat. ½ bath in basement. Attached garage. Large lot. Near transportation and schools. $17,500, $4,500 cash.
Mollie M. Davidson
TA. 4441

OPEN 1 TO 5
502 LINCOLN AVE, TAKOMA PK.—A real picture bungalow; all brick; 5 rooms, gas heat, side screened porch; deep lot, excellent condition; $13,500. Exclusive.

1327 DELAFIELD PL. N.W.—New and beautiful detached colonial brick, 6 spacious rooms; recreation room with fireplace; garage; slate roof. Priced to sell.

9406 FLOWER AVE., SILVER SPRING—One of the finest values today. Charming modern, detached colonial brick, 6 rooms, 2 baths, porch; fireplace, $21,500. Exclusive. Out Piney Branch rd. to Flower ave., left to 9406.
RAFFELL REAL ESTATE
REALTOR SH. 1103.

ONLY $9,950
Substantial 2-story brick; 5 rms., bath, 2 screened porches, recreation rm. in basement; coal heat; close-in N.E. section; god terms. DIXIE REALTY CO., NA. 8880. Today call DU. 3498.

HOME, SWEET HOME
2246 MT. VIEW PLACE S.E.
OPEN DAILY AFTER 1 P. M.
Several 2-family homes, in this neighborhood, convenient to Bolling Field, Census Bureau, Navy Yard and business section of Anacostia; each building contains 2 separate apartments, living room, bedroom, kitchen and bath; an excellent apartment to live in with an income from the other, or a fine investment. This home will be on exhibit until Feb. 29—so come early while they last. Priced to sell. Directions—Out Nichols ave. to Maple View, turn left to Mt. View, then left to house.
MR. LARSON WITH
Paul P. Stone, Realtor
NA. 7379

TWO 6 RMS. AND BATH
Detached Brick Houses
IN EXCELLENT CONDITION
Sun room, full basement, coal h.-w. heat, garage. Located on 43d st. N. W., just off Wisconsin ave. Convenient to stores and transportation. Price $14,750 each, on terms of $4750 cash, balance one trust. Shown by appointment only. Exclusively with
E. S. PRICE & CO.
ME. 3650—PL. 1231
or call Mr. Price at SLigo 2425.

OPEN SAT. & SUN. 1 TO 5
VACANT—1770 HOBART ST.
Row brick, modern in every respect, must be sold. 6 nice rooms, 3 bedrooms, 2½ baths, recreation room, b.-i. garage; gas a.-c. heat; quick possession; terms. STROUP—GE. 4192

VERY ATTRACTIVE HOME
1618 HOBART ST. N.W.
OPEN DAILY 1 TIL 5 P. M.
Semidetached brick, 4 large bedrooms, gas hot-water heat; new-house condition; large yards; closing estate; priced reasonably.
E. R. BOYNTON CO.
4626 Wisc. Ave. N.W. OR. 0800.
Evenings, CO. 5385.

820 ASPEN ST. N.W.
Vacant—Detached—Completely redec.; 9 rms., 2½ baths; $2,500 down. Liss Realty Co, RE. 8264; eves.: TA. 6366.

OPEN TODAY, 12 TO 5
26 Buchanan St. N.W.
Lovely modern brick home in wonderful location. In excellent conditions. Featuring 6 rooms, ultra modern kitchen and bath. Full basement, with gas cabinets; a.-c. heat. Deep back yard; possession; reasonably priced. Owner must sell due to husband's death.
HAMILTON REALTY CO.
5625 Georgia Ave. N.W.
TA. 2038. OR. 0950.

OPEN SUNDAY, 1 TO 5
1221 ROCK CREEK FORD RD. N.W.
(OFF GEORGIA & MISSOURI AVES.)
Corner brick, now being completely renovated and modernized. New tile bath, completely new kitchen, new oil burner; 6 rooms, built-in garage; close to schools, shopping and transportation. Priced reasonably. Call Mr. Lawrie, GE. 5671.
Max C. Schwartz, RE. 1584

NEAR CATHEDRAL
Unusual 1st floor arrangement for entertaining. Suitable for diplomatic, doctor or large family. 5 bedrooms, 3 baths and lavatory. Oil h.-w. ht. 2-car garage. Call Mr. Farr, RE. 0517, for appointment.
NELLE LOWE CASSEL
REALTOR
AD. 2118 or WI. 3135.

720 A ST. N.E.
Corner 8th; 70 ft. attractive detached white brick, 8 rooms and bath; zoned 1st commercial; oil h.-w.h.; good condition. Immediate possession. Reasonably priced, including furniture. On easy terms.
LEATH & ASHLEY, INC.
NA. 3096 Today FA. 7732

OPEN SUN., 2 TO 5
1024 8TH ST. N.E.
FOR COLORED: Modern Colonial brick, 23 ft. wide; few doors from Florida ave., on streetcar line, convenient to bus. Suitable for doctor or dentist, or multiple family home. Contains 8 rooms, bath, hot-water heat, oil burner, 2-car brick garage. Owner has purchased and must sell quickly.
L. T. GRAVATTE
729 15th St. NW. NA. 0753.

OFF CONN. AVE.
NEAR KENNEDY-WARREN
In exclusive Woodley Park. This lovely English style home is an excellent buy on today's market. First floor, reception hall, living room, dining room, kitchen and den. Second floor, 4 bedrooms and 2 modern tile baths. 3 bedrooms and bath on third floor. Center-hall entrance. Full basement with 2-car garage and full bath, oil hot-water heat. Nice corner lot overlooking park. Near shopping and transportation.
EDGAR L. WEBSTER
OR. 5700
WO. 8244. EM. 9524.

527 ROXBORO PL. N.W.
OPEN SUNDAY 1 TO 6
Semidetached brick home, 6 rooms, bath, 2 porches, oil hot-water heat. Close to Coolidge High School. $2,500 cash.
Out 5th St. N.W., left on Roxboro Pl. N.W.
JOHN ZIRWES, INC.
2005 K St. N.W. RE. 6345.

OPEN 1 TO 5
6619 POPLAR AVE.
TAKOMA PARK
Attractive detached bungalow; concrete front porch, living room with fireplace, modern kitchen and dinette, 2 bedrooms, tile bath, full basement, stairway to attic, excellent condition; lot 50x160; close to schools, shopping and transportation. To reach—Out New Hampshire ave. ½ mile past D. C. Line to first intersection, turn sharp left to Poplar ave. and house.
Enterprise Realty Co.
EX. 3400

Continued on Following Page

Sale, D. C. Houses 64

Continued From Preceding Page

NEAR COURTHOUSE
300 block of E st. nw., 3-story brick; 10 rooms and baths; furniture included. $17,500. First commercial.
FREDERICK A. BLUMER CO., Realtor
617 Penna. Ave. S.E. FR. 1088.
Eves., TW. 2616.

FOUND
HOME WITH $110 MO. INCOME
Tilley-built duplex near schools and transportation. Substantial down payment required, balance $63.65 per month. Call RE. 3316, 9 'til 9 daily.
Chapman Realty Co., Realtors

IN ROCK CREEK PARK
For the particular buyer who is seeking the very finest in a home plus a superb location. A truly beautiful Colonial brick built on a spacious landscaped lot in a lovely rustic setting overlooking the park—yet, less than 15 minutes from downtown, and near all conveniences. All rooms are liberal in size and perfectly arranged for entertaining. A few of the features include: A very large living room, oversized dining room, oak paneled den, lovely roomy powder room with vanity, master bedroom with fireplace and private porch, 3 other twin sized bedrooms and 2 large Hollywood baths, oak paneled game room, maid's room and bath, 2-car garage and many other features found in only a fine custom-built home. The price is very reasonable and a careful inspection of the property will convince you of its worth. Call NA. 9797 'til 9 p. m. for details.
Capital View Realty Co.
925 New York Ave.

OWNER MUST SELL
A 6-room and bath semidetached brick, in convenient N.E. location, recently redecorated. Large, bright kitchen. Gas heat. Metal weatherstripping, and some awnings. Full basement. Anchor fenced rear yard. For further information phone Mr. Bryant, with
FRANK J. VOLKMAN
EM. 4949. Eves. WI. 1819.

FINE LIVING
4609 15th St. N.W.
OPEN SUN. 1 TO 5
A truly distinctive 23-ft. brick home, high ceilings, all large rooms. 1st floor contains living room with fireplace, alcove, dining room, den, modern kitchen with dinette. 2nd floor contains 4 bedrooms with cedar closets, 2 large, modern tile baths. Venetian blinds. Oil h.-w. heat. Large basement with maid's room and lavatory. Possession.
Auerbach & Co., DI. 6501

3616 FULTON ST. NW., within 2 blocks National Cathedral, on high elevation, between Mass. and Wis. aves.—Detached, center entrance, masonry construction; 1st floor, large living room, den with fireplace, large dining room with fireplace, inclosed porch off dining room, bar in large kitchen, modern gas stove, Philco refrigerator; 2d floor, 5 bedrooms, 2 baths, inclosed sleeping porch; 3d floor, 2 finished storage rooms; large, airy basement with 40-gallon Ruud automatic hot-water heater, GE oil burner hot-water heating system, new Venetian blinds throughout 1st and 2d floors; lot 50x115 feet; detached garage; 15-foot paved alley. An exceptional buy at $27,500. J. JOHNSTONE MUIR, exclusive agent, 821 15th st. nw. Phone day, RE. 3222; night, CO. 2051. Open Saturday and Sunday, 2 to 6 p. m.

2017 BELMONT RD. N.W.
Open Sat. and Sun., 2 to 5. Naval officer ordered to Pacific, must sell red brick town house; large living and dining rms. for entertaining; 4 bedrooms, 2 baths, 2 inclosed rear porches; oil h.-w. heat; built-in garage. Directions: Going out Conn ave., turn right at 2311 Conn. ave.; go 1 block to sign and house.
LOUIS P. SHOEMAKER
NA. 1166. Eves., EM. 1760.

Open Today 2 to 5
GLOVER PARK
3731 W ST. N.W.
1 block south of Benton; row brick; 6 rooms, 2 enclosed porches, detached garage, automatic heat. Possession. W. J. NEULAND, EX. 2937. Phone NO. 8814 Sat. and Sun.

NR. ALABAMA AVE. S.E.
$2,300 down, $71 mo. will buy nice semidetached brick home, with living room, dining room, kitchen, 3 nice bedrooms, tile bath, basement with gas heat.
SOUTHEAST REALTY CO.
1211 Penna. Ave. S.E.
FR. 6060—FR. 7326

VETERANS
2 veterans using their GI loan, along with $1,800 in cash, each, can purchase a modern 4-family, brick apartment building, and each occupy an apartment. The rent from the other 2 apartments can be applied to monthly payment on building. The apartments have living room, dinette, fully equipped kitchen, large bedroom, tile bath with shower, oil heat. Located in beautiful section of S.E., 1 block to bus, large shopping center and schools; 1 veteran can purchase this building by using his GI loan and $3,950 in cash. Phone Mr. McGinniss, NA. 9141 for details. Mr. McGinnis will be glad to explain.
Frederick W. Berens, Sales
1528 K St. N.W.

6323 7TH ST. N.W.
7-room semidetached corner brick. Excellent condition. New gas furnace. Owner returning to Penna.; must sell immediately.
OPEN 1 TO 5 P. M.
SIGLER & TISHLER
1365 Kennedy St. N.W. TA. 1348

STOP, LOOK, AND READ
5-Year-old row brick of 6 large rooms, fully equipped kitchen, gas heat. Bath in basement. Front screened porch. Fenced yard. A speculation at $12,600, on your own terms. Call exclusive sales agents.
SIMON & FRANK CO.
3504 Georgia Ave. SH. 6363

Ranch Style Bungalows
4 available for prompt possession
Visit Our Show Home
SAT. OR SUN. 12 TO 5
9100 Walden Rd., Silver Spring
2 blocks east of 9200 block of Flower, Silver Spring.
WALKER HOMES, INC.
8627 Colesville Rd., Silver Spring
SH. 4333. SH. 4332.

2815 WOODLAND DRIVE
One square from Shoreham Hotel on nicely elevated wooded corner with street frontage of 117 ft. Looking over Rock Creek Valley. Detached, moderate size brick dwelling in neighborhood of very much larger houses. Usual rooms on 1st floor besides 2-fixture lavatory. Four corner bedrooms and 2 baths on 2nd floor. Immediate possession. Now vacant. Open today 2 to 5 p. m. For appointment to see at other times phone Mr. Carpenter.
Randall H. Hagner & Co., Inc.
1321 Conn. Ave. N.W. DE. 3600.

By Far the Best Buy
Brick detached in Brightwood area. Excellent condition. Priced right. Four spacious rooms downstairs with 3 bedrooms and inclosed sleeping porch on 2nd floor. Double garage. Nice garden. Call Miss Schwartz with
JAMES L. DIXON & CO.
1022 17th St. N.W., EX. 5760.
Eves., OR. 3735.

Near Eastern High School
1815 E ST. N.E.
OPEN TODAY, 1 TO 5
3-bedrm. brick, 1½ baths, knotty-pine rec. rm., gas heat; top condition; deep lot; reasonable terms. Restricted.
JOHN H. RICE
Realtor, EX. 2845
Today call LU. 1512 or DE. 3896.

Open Sunday, 1 to 5
PETWORTH
125 WEBSTER ST. N.W.
6-room brick home, arranged with upstairs kitchen apt.; 2 enclosed porches, oil hot-water heat, garage, nice garden; excellent condition; priced right; very convenient to transportation, shopping and schools. Miss Schwartz on premises. EX. 5760 or OR. 3735.
JAMES L. DIXON & CO.
1022 17th St. N.W.

OPEN 1 TO 6
5017 12TH ST. N.E.
MICHIGAN PARK
Modernistic semidet. attractive home, located in desirable section of northeast. Very convenient to churches, shopping, schools, near Catholic Univ., home has exceptionally large living room, large family sized dining room, modern kitchen, 3 large bedrooms, 1½ tile baths; priced to sell today at $14,750. Directions: At 12th and Monroe sts. ne., out 12th st. to house.
OPEN 1 TO 6
VICTOR WICKERSHAM
OR. 2100

Near Catholic University
Attractive 3-story brick. 6 lovely rms., bath; h.-w. ht.; conv. to stores, transp. Mrs. Whitney, AT. 8603, with
BARNEY O. WEITZ
1427 Eye St. N.W. NA. 7065-7196.

MUST BE SOLD
On Blaine st. one block off Minn. ave. An outstanding buy in a semidetached brick home, only 7 years old, with 6 rooms; 3 bedrooms, tile bath, recreation room, gas heat, fenced yard and many extras; near schools, stores and transportation. Possession with deed. Call MI. 1143 until 6 p. m.
J. Wesley Buchanan, Realtor

Sale, D. C. Houses 64

OPEN 12 TILL DARK
4503 Arkansas Ave. N.W.
$2,500 down; vacant; semidetached 2-story brick; 7 lovely rooms and bath; 4 large bedrooms, full basement, h.-w.h., detached brick garage, large yards; completely redecorated; convenient to everything. Move in immediately. Priced to sell this week. For details see salesman on premises or call till 9 p. m. weekdays; Sunday 12 to 5.
Wm. Calomiris Prop., Inc.
1012 17th St. N.W. DI. 1655

1710 19TH ST. N.W.
Convenient to Connecticut ave. and Dupont Circle, 2-story brick and frame bay window house of Georgetown atmosphere, now developed as apartments; 2 rooms, kitchen and bath on 1st floor, 3 rooms, kitchen and bath on 2nd. Oil hot-water heat; enough land for a nice garden, service opening onto rear alley. The 2nd floor is rented at $157.50 per month. Price, $17,950. OPEN TODAY, 12 to 5.
Louis P. Shoemaker
1719 K St. N.W. NA. 1166.

Vacant—Immediate Possession
700 Emerson St. N.W.
OPEN SUNDAY, 1 TO 5
This beautiful corner brick home has been completely redecorated; 8 rooms, 1½ baths, recr. rm., oil h.-w. h.; 2 garages; trades considered.
AUERBACH & CO., DI. 6501.
1424 K N.W., SUITE 400.

OPEN SAT. & SUN. 1 TO 5
NEAR WALTER REED HOSPITAL
7129 9th st. nw.—Brick, 9 rooms, bedroom on 1st floor; 4 bedrooms, 2 baths on 2d floor; oil heat; nicely financed.
STROUP—TA. 5385

Detached Corner House
On large well landscaped lot. Living room with fireplace, dining rm., kitchen, 2 bedrooms, bath and study on 1st floor; 2 bedrooms on 2d floor; gas heat; weatherstripped. insulated; detached garage. Can be seen by appt. VACANT.
SULLIVAN BROS.
1520 K St. NW. ME. 4323

VACANT—OPEN
1355 QUEEN N.E.—$12,950
6 rooms, 2 baths, recreation room, gas h.-w.h., concrete porch, deep yard. Can be used for 2 families. $2500 cash.
SAM ROSEY AD. 2700

OPEN SAT. AND SUN. 1 TO 5
BRIGHTWOOD—6400 7TH ST. NW.
Corner brick, 6 nice rooms, bath; modern kitchen, small recreation room; oil heat; open front porch; side porch. Lovely shaded, fenced yard. Many extras. Priced to sell. Vacant soon.
STROUP, RA. 8700

VACANT HOMES
are now available in Petworth and Brightwood; convenient terms can be arranged. In order to obtain complete information, call our sales dept. Eves., Mr. Moser, TA. 8881, or Mr. Cono, GE. 2829.
KAY REALTY CO. RA. 2200

VACANT, N.E.; MOVE RIGHT IN. This house has 2 vacant 4-rm. apts. A home and income for you; reas. down payment. Call today, 11 to 5, SURETY REALTY CO., EX. 7944.

All Open Today 1 to 5
1337 MONTAGUE ST. N.W.
Corner of Colorado Ave.—Suitable for doctor or dentist. A delightful corner residence of stone construction. It is fully detached with concrete front porch, screened side porch, large reception hall with stone fireplace, living room, dining room, full bath, kitchen and 2 bedrooms all on 1st floor. 2d floor has 3 bedrooms, bath and kitchen. Vanishing stairway to attic. Full basement, laundry tubs. Gas h.-w. heat. Built-in garage. Maid's quarters with private entrance.

7 W ST. N.W.
Vacant — Jamison-built row brick home with 6 rooms, bath, h.-w. heat, side hall entrance, built-in garage, 2 rear enclosed porches, concrete front porch. Redecorated throughout. New stove, refrigerator. Move in with reasonable down payment.

1801 A ST. S.E.
Semidetached corner brick home with 6 rooms, bath, oil h.-w. heat, 2 rear enclosed porches, full basement, redecorated. Vacant, attractive terms.
R. A. Humphries, Realtor
808 No. Capitol. NA. 6730

Nr. Minnesota Ave. S.E.
Semidetached brick, with 6 rooms, tile bath, full basement, gas heat. Screened front porch; reasonably priced.
Southeast Realty Co.
1211 Penna. Ave. S.E.
FR. 6060—FR. 7326

Nr. Eastern High School
Brick, 3 complete apartments rented, $170 mo.; price $14,250; terms.
JOE CURTO REALTY
FR. 7800 335 H ST. N.E.

3033 ORDWAY ST. N.W.
OPEN SUNDAY NOON TO 5 P. M.
Beautiful detached brick, $32,500.
SHAPIRO, INC., ME. 1717. TA. 7511.

VACANT—OPEN SUNDAY 2 TO 6
405 SIXTH ST. N.E.
Modern Colonial row brick, "Kennedy-Davis Built," near Stanton Park; six large rooms, bath, 2 rear porches, covered front porch, hot-water heat. Remarkably priced for quick sale, furnished, $12,500.
L. T. GRAVATTE
729 15th St. N.W. Realtor. NA. 0753.

CALL EM. 4450 TODAY
TO SEE THESE CHOICE HOME VALUES LOCATED IN THESE MOST-DESIRED AREAS

GREEN ACRES—$13,950
5-room detached brick, in a convenient close-in restricted community; tile bath; full basement; gas heat. Detached garage.

GEORGETOWN—$15,750
Charming 2-bedroom home, in this desirable section. Modern and immaculately kept. Automatic gas heat. Fireplace. Fenced-in rear yard. Carpeting included.

American U. Park—$22,950
Detached brick Georgian Colonial home, in exceptional condition. 3 bedrooms, 2 baths. Automatic heat. Fireplace, porch, full basement, attic storage space, slate roof. Nice lot. Fenced-in rear.

BROOKDALE—$27,500
Lovely detached white brick, in this choice restricted area, just off Western ave. Large rooms throughout, including 3 twin-sized bedrooms, 2 baths, built-in garage, fireplace. Perfect condition.

Chevy Chase, D. C., $35,000
Most attractive true center entrance Colonial brick, on large, nicely planted lot, on Western ave. 1st floor den and lavatory; screened porch; recreation room; fireplace. 3 bedrooms, 2 baths. Detached brick garage. Beautifully decorated and like new throughout.
C. Allen Sherwin, Inc.
4241 Wisc. Ave. Realtors. EM. 4450.

OPEN 12 TILL DARK
4307 13TH ST. N.W.
MICHIGAN PARK—Vacant, semidetached 2-story brick. Large living room with fireplace, dining room, kitchen and screened-in porch on 1st floor. 4 large bedrooms, screened-in porch and bath on 2nd floor. Full basement. Gas h.-w. h. Large yards. Completely redecorated. Priced to sell with reasonable down payment. For details see salesman on premises or call till 9 p. m. weekdays, Sunday 12 to 5.
Wm. Calomiris Prop., Inc.
1012 17th St. N.W. DI. 1655.

HOME & INCOME
BRAND NEW
7 2-family houses, 400 blk. 17th st. se. All apartments have 1 bedroom, living room, kitchen, dinette and bath; tenants furnish own utilities. Individual Bryant gas a.-c. heat. Priced to sell.
CONNER & RYON, INC.
EXCLUSIVE AGENTS
Eves. & Sun. Call Mr. Fairbairn, HO. 7000 or Mr. Hackman, WI. 2748.

OPEN SUNDAY, 2 TO 6 P. M.
1367 Spring Rd. N.W., Brick
Convenient to schools, stores, transportation; has living, dining room, kitchen on 1st floor, 3 large, lovely bedrooms with tile bath on 2nd floor; gas heat; brand-new refrigerator, brand-new automatic Bendix washer and stove in basement. Priced to sell. Possession with title.
ANTHONY & CHAPIN
127 B St. S.E. AT. 7764.

$12,500
7TH and WEBSTER STS. NW.—Six rooms and bath, 2-story row brick; front and rear porches, full basement, h.-w.h. (coal); large lot; convenient to everything; reasonable down payment. For details call till 9 p. m. weekdays; Sunday 12 to 5.
Wm. Calomiris Prop., Inc.
1012 17th St. N.W. DI. 1655

Sale, D. C. Houses 64

BRICK BUNGALOW
New Dutch Colonial containing 5 rooms and bath on large lot. Excellent condition and priced for quick sale on terms. For appointment to inspect call RE. 3316, 9 'til 9 daily.
CHAPMAN REALTY CO., Realtors

TOWN HOUSE
KALORAMA HEIGHTS
Reduced for quick sale. Just off Mass. ave., this spacious detached residence is suitable for embassy or private use. Contains imposing marble-floored reception room on first floor, beautifully designed stairway with wrought iron balustrade, drawing room 18 by 33 ft., dining room 20 by 24 ft., powder room, sunroom, breakfast room, butler's pantry and kitchen with servant's stairway from kitchen to second floor. Second and third floors contain 7 bedrooms and 5 baths. Paneled lounge room with bar for informal entertaining. Maid's quarters, laundry, gas heat, 2-car garage, formal garden. To inspect, call Mr. Burr, WO. 1739.
BURR & YOUNG, REALTORS
2144 P St. N.W. DE. 4444.

SUNDAY SCHEDULE
OPEN TODAY, 1 TO 5

OPEN TODAY 1 TO 5
2614 COLSTON DRIVE, Rock Creek Forest, Chevy Chase, Md.—We recommend this delightfully situated detached brick home for your first inspection today. Consists of large living rm., fireplace, dining rm., fully equipped G.E. kitchen with elec. garbage and dishwater units, 3 charming bedrooms, 2 complete baths, full bsmt., side porch, built-in garage, gas air-cond. heat, slate roof, copper plumbing, etc.; lovely grounds. Out 16th st., pass circle at end of 16th st., left on E.-W. Highway about a mile, left on Ellingson drive to Colston drive, left to house.

OPEN TODAY 1 TO 5
10117 GATES AVE., SILVER SPRING, MD.—Vacant. Immediate occupancy can be had of this new detached brick, built by owner; has large living rm., 2 bedrms., kitchen-dinette, cabinets, stove, complete bath on 1st fl.; 2 bedrms., ample closet space, shower bath on 2nd fl.; full bsmt., tiled bath, storage rm. gas air-cond. heat; hardwood floors, etc.; new suburban area; reasonably priced, for your inspection today. Out Ga. ave., pass light at Colesville rd., straight out Ga. ave. approx. 2 miles to large apt. house on left, left on Hildarose st., right on Gates ave. to home.

OPEN TODAY 1 TO 5
5134 FULTON ST. NW.—Vacant. POTOMAC HEIGHTS. Attractive semidetached home delightfully located in a desirable and finer residential section, close to shopping, schools and transportation; consists of living rm., dining rm., bright kitchen, 3 large bedrms., bath, full bsmt., lovely porches, refrigerator, oil heat, deep lot, etc.; priced low. Put this first on your inspection list today. Out MacArthur Blvd. to 5100 block, turn right to Fulton st. to home.

OPEN TODAY 1 TO 5
2427 59TH PL., CHEVERLY, MD. Owner-occupied. Should be seen today. Many outstanding features make up this practically new detached brick situated on a lovely large lot; consists of living rm. 23x12½ with fireplace, dining rm., kitchen, breakfast nook, stove, refrig., 3 bedrms., side porch, full bsmt., oil a.-c. heat, completely insulated and weatherstripped; beautiful condition; priced right on today's market. Out Bladensburg rd., right at Peace Cross, pass Cheverly Theater, right on Cheverly ave. through Chev. Gates to Forest rd., right to Valley Way which runs into 59th pl. at S&S bldg. office.

OPEN TODAY 1 TO 5
3528 DAVENPORT ST. N.W.—The ultimate of homes will be found in this finer and charming detached brick, just ½ block west of Conn. ave. Lovely center-hall, living rm. with fireplace, gracious dining rm., modern kitchen, 8 ft. refrig., den, powder rm., 3 lovely bedrms., 2 baths, finish attic, recreation rm., laundry rm., storage rm., ½ bath in bsmt., gas heat, screened rear porch, sun deck, Venetian blinds, etc. The interior of this home must be seen to be appreciated. Price $39,500. Out Conn. ave., left on Davenport st. to home.

OPEN TODAY 1 TO 5
7706 13TH ST. N.W., SHEPHERD PARK! Possession. One of the most desirable residential sections. Accessible to schools, shopping and transit lines. Attractive detached brick, center-hall plan, large living rm., fireplace, dining rm. with crystal chandelier, large kitchen, 3 spacious bedrms., 2 baths, recreation rm., bar, garage, oil heat, lovely front porch. Priced for immediate sale. We suggest your inspection today. Out 16th st. right on Juniper st. to 13th st., left to home.
Leo M. Bernstein & Co.
1415 K St. N.W. ME. 5400.

COLORED
5421 D st. se., $3,500; $150 cash, $35 month (new).
Rear 2507 Ala. ave. se., 4 r., $1,950; $100 cash; $25 month.
ME. 4302 EM. 1379

COLORED
CORNER HOME
1ST AND RANDOLPH STS. N.W.
Semidetached brick in good condition. 10 large rooms with recreation room in basement. Very reasonably priced with $2000 cash required. Convenient monthly payments.
WOODWARD & NORRIS
Realtors
723 20th St. N.W. RE. 6585
Sun. and eves., Mr. Norris, Jr. GL. 0952

COLORED, Brookland; 6 spacious rooms, hardwood floors, oil heat, full cellar, garage. Liberal price and terms. Call Mr. Dickens, DE. 1160, DE. 5382.

COLORED, DON'T MISS THIS. $600 down buys this 6-rm. row brick with coal heat, gas and elec. Call our office today from 11 to 5, SURETY REALTY CO., EX. 7944.

COLORED—
BUY THROUGH SCOTT
Newly developed Central Park area. 5 rooms and bath, full basement, recreation space, gas heat. Modern equipment. Near schools and transportation. FHA financing. Small monthly notes. For full particulars call DE. 2010-11.
JAMES E. SCOTT REAL ESTATE
711 Florida Ave. N.W.
BROKERS' COOPERATION INVITED.

Colored—Southeast
Semidetached brick; good condition; 6 large rooms, full basement; automatic h.-w. h.; convenient location; priced right.
H. T. RANDOLPH, RE. 2137.

Colored—N.E. Nr. 4th & G Sts.
Have several nice buys in this vicinity. Ranging from $5,250 to $12,950; terms.
JOE CURTO REALTY
FR. 7800 335 H ST. N.E.

COLORED
ATTENTION
Splendid opportunity for person desirous of buying a lovely 7-room semidetached house in the immediate N.E. section. $2000 down, immediate possession. Call DU. 2142 or apply 415 Florida ave. nw.

COLORED—6 lge. lovely rms., 1200 Blk. D St. NE.—Automatic gas heat; storm windows; very good condition. Fast transportation. Immediate possession. $2,000 down and take over notes. Owner, NO. 6645.

COLORED—800 Block 10th St. NE.—6-room brick, only $8,950; terms. Mr. F. W. Thomas, DE. 1160.

COLORED, 47TH ST. NE.—Beautiful new brick semidetached home; hardwood floors throughout; full basement; recreation room; auto. gas heat; large concrete front porch and yards. Only $1,500 down. Mr. Bradley, DE. 1161. After 6 p. m., DE. 7179.

COLORED
OWEN PL., $1,500 DOWN
Extremely low down payment for this beautiful 6-rm. brick home; full basement, h.-w. h.; concrete col. front porch; 2 rear screened porches. Will sell fast so call till 9 p. m.
FIRST NATIONAL REALTY CORP.
905 15th St. N.W. RE. 3531.

COLORED
New—Vacant—Move In
OPEN TODAY, 1 TO 5
2511 HIGH ST. S.E.
LOW DOWN PAYMENT
13 sold, ONLY 2 LEFT. Hurry or you will miss the best buy of the year. Lovely all-brick home, 6 rooms, full basement, gas a.-c. heat, stove, refrigerator, plenty closets; convenient to stores, new theater and transportation; Garfield Loop bus (W-8) at corner; low price, monthly payments like rent. By auto, over 11th St. Bridge, out Nichols ave. 5 blocks to Morris rd., left on Morris rd. 2 blocks to homes. Salesman on premises today only.
FIRST NATIONAL REALTY CORP.
905 15th St. N.W. RE. 3531
(Office Open Sunday)

COLORED
Open Today, 2 to 6 P. M.
1230 OWEN PLACE N.E.
Attractive colonial tapestry brick; arranged for 2 apts. with 2 kitchens, 2 baths, hot-water heat, hardwood floors, 3 porches, built-in garage; property in excellent condition; owner occupied; early possession. A real home with income.
FRED A. SMITH, REALTOR
1113 17th St. N.W. RE. 6661.

Colored—Brookland
Charming semidetached home, 6 rms., screened porch; h.-w. ht. Detached garage. Large lot. $12,950. Terms. Mrs. Whitney, AT. 8603, with
BARNEY O. WEITZ
1427 Eye St. N.W. NA. 7065-7196.

Sale, D. C. Houses 64

COLORED, 13th and Fairmont Sts. NW. 3-story, 8-room brick; spacious rooms; good condition; large front porch, yard, full basement. Mr. Bradley, DE. 1160; after 6 p. m., DE. 7179.

COLORED, 3600 Block 11th St. NW.—2-story brick; 10 rooms, 2 baths, full basement; excellent condition; $2,500 down. Mr. Bradley, DE. 1161; after 6 p. m., DE. 7179.

Colored—15th & H Sts. N.E.
1500 block Gales st. ne.—Semidetached 6-room, bath home, near Webb School; h.-w. h. Price, $6,500, on easy terms to close an estate. Eves., WO. 4845 or MI. 2121.
J. LEO KOLB, INC., MI. 2100

COLORED—$100 DOWN
Only a few more left of these 4-room brick homes in convenient downtown location. Near 1st and K sts. nw. Total price, $3,500. Eves. call Mr. Abel, RA. 8942.
KAY REALTY CO. RA. 2200

COLORED
6TH AND MARYLAND AVE. S.W.
VACANT
Large semidetached brick home on lot 22x105; 7 spacious rms. and summer kitchen. Immed. poss. Call now.
URCIOLO REALTY
ME. 1971.

COLORED
11TH AND EYE S.E.
Be your own landlord, detached frame arranged for 2 families. 2 kitchens, 2 baths, oil heat. $1000 down. $65 per month. You can collect $60 from 2d floor apartment. Call Mr. Vallario.
URCIOLO REALTY
ME. 1971. Eves. and Sun. Hillside 7970.

COLORED
QUEBEC PLACE N.W.
Lovely substantial homes, 6 spacious rooms, fireplace in living room, enclosed and heated porches, modern kitchens and baths. Substantial down payment. Call Mr. Bozzi.
URCIOLO REALTY
ME. 1971. Eves. and Sun., RA. 8159.

COLORED
OPEN TODAY, 1 TO 5
1360 D ST. S.E.
Make it a date to come out and see this very attractive semidet. brick home which is in excellent condition. This home is vacant and contains 8 large rooms, 2 modern baths, oil heat, full basement. $2,500 down payment. Can be used for 1 or 2 families.
RUDDEN & COHN, INC.
1424 K St. N.W. EX. 5705.

COLORED
OPEN TODAY, 1 TO 5
1211 QUEEN ST. N. E.
Make this your first stop today. Beautiful semidetached brick, just a few years old, in perfect condition. Large living rm., lovely dining rm., modern kitchen, 3 good-sized bedrms., tile bath, full bsmt., oil heat, laundry tubs; storm windows and doors, Venetian blinds; lovely front porch, nice large yard. Priced right. Come out early! Out Florida Ave. N.E. to 12th St. N.E., turn left on Montello Ave. to Queen St., right to home.
Leo M. Bernstein & Co.
1415 K St. N.W. ME. 5400.

COLORED
1600 block E st. se., 8 rooms; Colonial brick; porch in good condition; hot-water heat; gas; garage.
FREDERICK A. BLUMER CO., Realtor
617 Penna. Ave. S. E., FR. 1088.

COLORED
BEAUTIFUL 5-ROOM BRICK
home, built in 1947; latest improvements. See it today from 12 to 4 at 1015 47th pl. ne., or call DI. 6920.
EUGENE BERGER
Exclusive Broker

Houses Wanted to Buy 65

DO YOU WANT SPEEDY ACTION?
List your house with us. Have many cash buyers who will pay top prices.
ENTERPRISE REALTY CO.
1224 Eye St. N.W. EX. 3400.

I WILL PAY ALL CASH for a 3-bedroom house direct from owner. Must be in D. C. Call GE. 9341.

WANTED—Almost essential because of invalid mother, to buy a bungalow or house with downstairs bedroom in American University section. Do not want large yard to care for. Small down payment. Box M-727, Washington Post.

HOUSES WANTED
ALL SECTIONS
CASH WAITING
TA. 2038

MAY WE SELL YOUR HOUSE?
Our alert sales department has been chalking up mutually satisfactory sales for many buyers and sellers. We need more houses to sell. Let our next deal be yours. Free appraisals.
R. A. HUMPHRIES
808 North Capitol. Realtor. NA. 6730.

WE PAY CASH FOR N.E. and S.E. PROPERTY. MAX MILLER, FR. 2100.

HAVE urgent need for 3 or 4 bedroom home in Brightwood or Shepherd Park. MOLLIE M. DAVIDSON, TA. 4441.

CALL AD. 0600, B. J. CRIVELLA, INC., 3416 14TH N.W. WE SPECIALIZE IN PETWORTH AND BRIGHTWOOD PROPERTY.

WILL PAY ALL CASH FOR HOUSES; white or colored; any section; any condition. DE. 0885 after 6 p. m.

HAVE buyer for home in quiet country section of Va.; 1 or 2 bedrms.; not over 5 acres, on hard rd. VIRGINIA DAAVID WILEY, Agent, FA. 3747.

LIST your property with us. We pay all cash. N. E. RYON CO., AD. 5688.

KAY REALTY CO.
NEEDS MORE PROPERTIES FOR THEIR READY BUYERS. IN ALL AREAS. TOP MARKET PRICES BEING OBTAINED. CALL OUR SALES DEPT. NOW, RA. 2200.

VIRGINIA HOMES
URGENTLY NEEDED
If you are considering the sale of residence, farm, acreage or lots within the next few months, now is the time to discuss details with a realtor located in the center of the suburban Virginia area. No obligation.
EASTMAN & STEELE
REALTORS. FA. 2620

TO RENT or buy 2-bedroom house for occupancy May or June write Comdr. C. H. Smith, Naval War College, Newport, R. I.

WANTED HOME
with living room, kitchen, den, dining room on 1st floor; 3 or 4 bedrooms and 2 baths; prefer Chevy Chase, D. C., but good Northwest section will do. Priced under $27,000. Call Mr. Holmes, EM. 6635.

CASH FOR YOUR HOME
S.E., N.E. OR NEARBY MD.
OR WILL SELL ON TERMS.
CALL MR. VIDI OR MR. NOE
SOUTHEAST REALTY CO.
1211 PENNA. AVE. S.E.
FR. 6060—7326.

ALL CASH
and in a hurry for any house in any section; clients waiting. Call till 9 p. m. Open Sunday.
FIRST NATIONAL REALTY CORP.
905 15TH ST. N.W. RE. 3531.

COLORED HOME
IN NORTHWEST—3 OR 4 BEDROOMS, WANTED AT ONCE. CALL MR. BERGER, DI. 8920 OR VI. 8260, EXT. 124.

Sale or Exchange 66

FOR SALE OR EXCHANGE
Wyoming estate suitable for dude ranching or retirement; located near Jacksons Hole in Tetons; four buildings finest solid log structure; main lodge, guest house, tenant house and large barn; 116 acres fenced timber; altitude 6,000 feet; air-conditioned; modern plumbing, electricity and phone. Box M-736, Washington Post.

Sale, Suburban Houses 67

MARYLAND

AVONDALE TERRACE
4913 RUSSELL AVE.
OPEN FROM 2 TO 6 P. M.
Only 3 blocks from District line in this convenient new section of detached brick homes. Quality construction throughout. Contains 6 large rooms, 3 bedrooms and tile bath, fireplace, concrete side screened porch; paneled recreation room, gas heat, copper pipes, steel casement windows and many other extras. Large wooded lot enclosed by Anchor fence in rear. A real buy. Plan to inspect early. Exceptional financing. To reach: Out Michigan Ave. N.E. to Queens Chapel Rd., left to D. C. line and Avondale entrance, continue through gates 3 blocks to Russell Ave. and property.
Wm. H. Saunders Co., Inc.
DI. 1015

BERWYN
Charming prewar brick bungalow. 2 bedrooms and bath on 1st floor. Equipped kitchen. Full basement, auto. oil heat. This is very desirable property due to convenient location, transportation and schools. Lot inclosed with Anchor fence. Convenient terms. Call FREE STATE REALTY, WA. 8357 or WA. 3636.

Beltsville, Near Balt. Blvd.
A nice 5-acre estate, 8-room house (4 bedrooms); outbldgs., etc. A good home with plenty of good ground.
LOUIS MILLER, REAL ESTATE
5213 Baltimore Ave.
UN. 2723. Eves. UN. 4236.

BETHESDA—$11,500
Cape Cod frame, ½ block off Georgetown rd. Top condition; 3 bedrms., 1½ baths; living rm., kitchen and dinette; front and back porch; full bsmt.; A.-C. heat, detached garage, large lot.
GEO. W. ROBERTSON, Realtor
8101 Wisconsin Ave. WI. 8267
Eves., Mr. Smith, OL. 5616

Sale, Suburban Houses 67

MARYLAND

BETHESDA, MD.
8613 Irvington ave.—Owner leaving. Be sure and see this attractive home before buying. Six large rooms, three bedrooms, bath and shower, first-floor lavatory, gas a.-c. heat, attached garage. Small cash payment, monthly payments like rent. Open Sunday 1 to 6 p. m. L. G. White, Exclusive, WI. 7600; evenings, 4943.

BETHESDA, MD.
Near Public Health Center. Several new homes being completed; 3 bedrooms, 1½ baths; will go GI with $2,300 cash.
E. M. FRY, INC., Realtors
WI. 6740. Eves., WI. 8700.

BETHESDA, MD.
Nicely located, a modern, det. brick, 1½-bath home; 1st fl., liv. rm., fireplace, din. rm., powder rm., kit.; 2nd fl., 3 nice bedrms. and bath; screened porch, garage, gas heat; good value; price, $18,950.
W. B. WRIGHT
EM. 3380 till 9 p. m.

BETHESDA
Brick Cape Cod, one-half acre; 4 bedrooms, 2 baths; 2 bedrooms and bath on 1st floor; living room, fireplace, dining room, kitchen, glassed-in porch; oil heat, built-in garage, large daylight basement, game room; well planted; owner leaving. CHARLES B. ILER, WI. 5333.

BETHESDA
Owner says sell this attractive brick bungalow immediately. For details call
WORTHINGTON REALTY
8427 Georgia Ave. SLigo 3700
IF NO ANSWER, SH. 9225.

BETHESDA BUNGALOW
Very nice 5-room bungalow, completely painted and redecorated. Deluxe kitchen; large screened porch; garage. Attractive. 3 blocks from Naval Hospital. Imme. poss'n. WALLACE B. AGNEW. WI. 6700, eves. OL. 1034.

BETHESDA
Beautiful detached brick home, 6 rooms, 1½ baths, oil heat, full basement, detached garage, located on corner lot, 60x120, in Bethesda's most exclusive neighborhood. Priced for quick sale $19,500, terms. Shown by appointment only. For further information, call—
JAY REALTY
FR. 1101

BETHESDA, MD.
Bedroom and bath in this modern 4-bedroom, 2-bath, 2-story brick home, in spotless condition. Convenient to Public Health and Naval Hospital. Complete kitchen, slate roof, copper pipes, insulated; nice lot. Believe this home will go GI. with $2,950 down. Excellent value. Price, $19,950.
W. B. WRIGHT, EM. 3380

BETHESDA
OPEN TODAY, 1 TILL 5 P.M.
8602 IRVINGTON ST.
$2,000 down will buy this charming brick home with 1st-floor bedroom and bath; 2nd floor with 2 bedrooms and bath. Gas a.-c. heat.
DIRECTIONS: OUT OLD GEORGETOWN ROAD TO ROOSEVELT AVE., TURN LEFT AND PROCEED TO IRVINGTON ST., THEN TO HOUSE.
See Mr. Bowyer on premises. Call UN. 1526.
COX & CO., INC.

BETHESDA
A group of new 6-room, 1½-bath brick homes with large basement, automatic heat, beautiful kitchen, slate roof, convenient location. Priced at $18,750. Possession about April 1. Convenient financing. WALLACE B. AGNEW, WI. 6700; eves., OL. 1034.

BETHESDA
NEAR NEW NAVAL HOSPITAL AND HEALTH INSTITUTE
THESE 4 HOUSES AND OTHERS FOR SALE:
Cape Cod, 1½-story brick, 2 bedrooms and bath on first floor; 1 bedroom, a study and a full bath on second floor; detached garage.
2 new 2-story detached, 1½-bath brick. Priced right to sell.
One 4-bedroom, 2-bath brick (1 bedroom and bath on first floor).
For financing terms, for appointment and other details, call
NORTHWEST REALTY
EXCLUSIVE AGENT
OL. 6867—WI. 7620

BETHESDA
CAPE COD
Living room, dining room, kitchen on first floor, 2 bedrooms and bath on second floor, full basement, coal hot water heat, lot is small but conveniently located, in area zoned commercial under master plan. Price $9,795.
M. P. Shoemaker, Jr., Realtor
PL. 1146. Eves. PL. 0129. OL. 0467.

CHEVY CHASE, MD.
Lovely detached brick home consisting of living room, dining room, kitchen, 3 bedrooms, tile bath; full basement with lavatory, built-in garage, front porch, screened-in summer house with fireplace. Owner-occupied. Call Mr. Talbutt, MI. 3969.
Max C. Schwartz, RE. 1584

CHEVY CHASE, MD.
6503 CONN. AVE.
Beautiful 3-bedroom, 2-bath Colonial center hall home, redecorated and newly painted outside, in immaculate condition. All rooms are large, screened porch, garage and oil hot-water heat. Price reduced for quick sale.
E. M. FRY, INC., Realtors
WI. 6740. Eves., WI. 8700.

CHEVY CHASE, MD.
A lovely corner Colonial home with every facility for comfort. Contains 3 bedrooms, 3 baths, den, recreation room, in new house condition. 1 year old. Owner desires to trade for bungalow or small 3-bedroom house in Bethesda, Chevy Chase, Md., or a good northwest location. Mr. Cross, AD. 3992 after 7.
Edward E. Caldwell
NA. 7379

EAST PINES
5714 64TH PL.
Attractive 4-room, bath bungalow with insulated attic. Gas heat. Large lot. Possession with settlement. Reasonably priced. An ideal home for the small family.
OPEN SUN. 1 TILL DARK
WALKER & DUNLOP, INC.
1200 15th St. N.W. DI. 0222.

GREEN MEADOWS
Lovely 2-story home, 3 bedrooms, modern kitchen and bath, beautiful lot, storm windows, screens, automatic heat; this 6-room home priced to sell quickly at $10,500.
CLIFF PIERCY & CO.
4700 Balt. Blvd., Hyattsville, Md.
WA. 3200
Member Prince Georges County Real Estate Board

HAMPSHIRE KNOLLS
$11,750
Nearly new brick bungalow of 2 bedrooms, tile bath, ultra-modern kitchen, gas heat, living room overlooks brick terrace and flower arbor; full basement and finished livable attic. To inspect, call WO. 4845 or MI. 2121.
J. LEO KOLB, INC., MI. 2100

KENSINGTON
Owner Transferred
And will sacrifice medium priced home for $3,000 cash down payment.
Lovely 2-story asbestos shingle; full basement, oil a.-c. heat; corner lot; beautiful trees.
First floor: 2 b. r., living rm. with fireplace, kit. and bath.
Second floor: 1 b. r., sewing room.
This is an urgent sale and a bargain.
EXCLUSIVE WITH
HAYCRAFT REALTY
1 Conn. Ave., Kensington, Md.
PL. 0357 or PL. 0548 after 6 p. m.

Sale, Suburban Houses 67

MARYLAND

CHEVERLY, MD.—2-story house, less than 2 yrs. old, in new cond.; 6 generous sized rooms, tiled bath, fireplace, elec. stove, large refrig., oil a.-c. heat, lav. in full basement. Attached garage. Large screened side porch. Large fenced lot. Near bus, schools and stores. Possession with settlement. For details call owner, UN. 3165.

KENSINGTON
Vacant. Bungalow with 2 bedrooms and bath, living room, dining room and kitchen; stairway to attic; full basement; hot-water heat; $10,500, good terms.
E. M. FRY, INC., Realtors
WI. 6740. Eves., WI. 8700.

KENSINGTON
3 bedrooms, 2½ baths $14,950
2 bedrooms, 1 bath $12,500
4 bedrooms, 2 baths $15,850
2 bedrooms, 1 bath $14,650
SILVER SPRING
3 bedrooms, center hall $18,750
2 bedrooms, 1 bath $12,500
3 bedrooms, 1 bath $16,500
To inspect these homes call
Marvin J. Duncan & Co.
4420 Conn. Ave. OR. 0400

KENSINGTON—$9,950
Attractive bungalow in lovely Kensington area, completely furnished, including new washing machine, gas range; living room, 2 bedrooms, kitchen, dinette; unfinished attic; full basement; moderate down payment will buy this.
SH. 4611 O. L. Murdock PL. 8602

KENSINGTON
$2500 down. New brick Cape Cod ideally located on large wooded lot. 1st floor has large living room, fireplace, picture window, modern kitchen, 2 bedrooms. 2d floor, unfinished room for additional 3 bedrooms and bath. Full basement, gas a.-c. h., laundry, outside entrance. Immediate possession.
SH. 4611 O. L. MURDOCK PL. 8602

KENSINGTON AREA
GI APPROVED AT $11,000
$10,500 for Quick Action
Builder needs cash to continue other construction. Will sacrifice 2-bedrm., stucco over masonry, full basement and floored 2d floor, new home. Act fast on this one!
HAYCRAFT REALTY
EXCLUSIVE AGENT
1 Conn. Ave., Kensington, Md.
PL. 0357 or PL. 0548 after 6 p. m.

MT. RAINIER AREA
Attractive new brick Cape Cod, with 2 bedrooms, tile bath, large dining room and living room, wood-burning fireplace, modern kitchen, full basement and attic; gas heat. Priced for immediate sale at $13,750. Eves., MI. 2121.
J. Leo Kolb, Inc., MI. 2100

NORTH CHEVERLY
3811 57TH AVENUE
OPEN 1 TO 5 P. M.
Large brick bungalow. Living room with fireplace, dining room, modern kitchen, bath, 2 bedrooms (both take twin beds), beautiful recreation room with bar; maid's room and bath; outside entrance to basement. Directions: Turn right at Peace Cross on Landover rd. to 57th ave., left to house; or call Mr. Payne, MI. 4280, Ext. 611, with
BEITZELL, DI. 3100

OLNEY, MD.
ON ½ ACRE
6-room-and-bath Cape Cod, new-house condition. 2-car garage. Full basement; fireplace; convenient to stores and transportation. Priced to sell at $13,750.
Sandy Spring Realty Co.
Ashton 2421.

ROCKVILLE
Situated attractively on large wooded lot on one of the best streets, this fine 3-bedroom and den brick home is built for comfortable living. It has 1st-floor lavatory and 2 baths on 2nd. Stairs to floored insulated attic; full basement, 1-car garage, oil a.-c. heat. Call
Chevy Chase Realty Co.
4420 Conn. Ave.
EM. 1800 till 9 P. M.

Rockville Md.—Bungalow
709 Brent Road
OPEN 1 TO 5 P. M.
5 rooms, radiant heat; screened-in porch; lovely yard. Must be sold. Eves., call OW 6600.
E. R. Boynton Co. OR. 0800

ROCKVILLE, $12,500
A 5-room, 1-bath frame house. Immediate [illegible] h.-w. heat; full basement; large fenced lot. For appointment to see, call
NORTHWEST REALTY
EXCLUSIVE AGENT
OL. 6867—OL. 0453

SILVER SPRING
6-room brick, in excellent condition. Full basement with lavatory; lot 60x160 facing park, built-in china cupboards, side porch, good location. Priced to sell. To inspect, call
PHILIP B. KEY REALTY CO.
SLigo 3010 'til 9 p. m.

SILVER SPRING, MD.
For sale by owner. Seven (7) room brick home. Large level corner lot, 180-ft. front, stone wall; plenty room for expansion. Excellent for doctor. Telephone SLigo 3871. 9501 Colesville rd. Also 5-room bungalow for sale.

SILVER SPRING
Georgia Ave. Extended
On 1 Acre of Ground
Lovely 6-room detached home, completely remodeled, containing large rooms. 4 bedrooms, 2 modern baths. Walking distance to schools, transportation. A sensational buy with only $2000 down and low monthly payments.
CALL TILL 9 P. M. SLigo 1700
DREISEN FREEDMAN, Inc.

Silver Spring—Open
Vacant. Brick home opposite Indian Springs Country Club. Beautiful suburban residence close to conveniences. 3 bedrooms, 2 baths plus basement lavatory. Pleasant and spacious living room with fireplace, modern kitchen. This house has fine features of prewar construction including slate roof, copper spouting and gutters, copper plumbing thruout.
10004 COLESVILLE RD.
OPEN SUNDAY 1 TO 6.
Priced at $21,950 with excellent terms.
WM. G. LIBBY CO.
RE. 8660.

SILVER SPRING (open), 323 St. Lawrence Dr.—New brick, 4 bedrms., 2 baths; den, bedrm., bath 1st floor; h.-w.h., gas. Others being built, 6 and 7 rms., porch and garage. H. F. Bieber. SH. 6565.

SILVER SPRING
10021 BROOKMOOR DR.
OPEN SUNDAY 12 TILL DARK
Red brick Colonial, featuring large living room with fireplace, dining room, fully equipped kitchen, 3 nice-size bedrooms with tile bath; full basement with laundry trays, gas a.-c. heat; close to everything; immediate possession; excellent 4% loan. Price, $14,750. We have 6 other attractive homes in same neighborhood to show you. To reach—Out Colesville rd. to 4 Corners, right 3 blocks to Williamsburg dr., left to end of street, right on Brookmoor to house. Call Mr. Baylor, SLigo 4906, with
Lawrence V. Lutes, Realtor
SLigo 4222.

SILVER SPRING
Detached brick furnished complete, with piano and washing machine, large corner lot, 2 years old, center hall, 6 very large rooms, fireplace, porch. Nice light basement. In fine condition. Might trade for income property in Silver Spring. To inspect call
WILLIAM A. LYNCH, RA. 1242.

Silver Spring Bungalow
10009 BRUNETT AVE.
OPEN SUNDAY 12 TILL DARK
Very attractive J-M shingle, featuring living room, den with fireplace, equipped kitchen, 2 bedrooms with connecting tiled bath, Venetian blinds, storm sash, oil a.-c. heat, breezeway to detached garage; fenced rear lot, ideal for children. Priced to sell at $10,950. To reach, out Colesville rd. to Forest Glen rd., left 3 blocks to Brunett ave., right to open house. Call Mr. Murray, SLigo 2381, with
Lawrence V. Lutes, Realtor
SLigo 4222.

SILVER SPRING
Charming bungalow; 2 bedrooms, bath, large living room, modern equipped kitchen; full basement; large lot. Priced to sell immediately. To inspect call
CHARLE H. OMO
SLigo 6179 till 9 P. M.

SILVER SPRING, MD.
Immaculate 5-room and finished attic bungalow. Oil air-conditioned heat. Large wooded lot. Near bus, schools and shopping. Price, $11,950.
A. J. KESSINGER & CO.
REALTORS
Kessinger Bldg., Silver Spring, Md.
SH. 4544.

SILVER SPRING, MD.
9411 WIRE AVE.
6-room Colonial home, large screened porch over garage, living room with fireplace, dining room, complete kitchen, 3 bedrooms and bath, large level lot, 60x112; ½ block from bus line on Franklin ave. Oil air-conditioned heat. Price, $15,250.
Open Sunday From 1 Til Dark
A. J. KESSINGER & CO.
Realtors
Kessinger Bldg., Silver Spring, Md.
SH. 4544.

Sale, Suburban Houses 67

MARYLAND

SILVER SPRING
OPEN TODAY 1 TILL DARK
407 WHITESTONE ROAD
Excellent 6-year-old brick and frame detached home, located in desirable area of fine homes. Modern, attractive and in new-house condition. 26-ft. living room with fireplace and dining alcove, opening up into one large, beautiful room; ultra modern equipped kitchen, 2 large, delightful bedrooms and tile bath; screened porch; gas h.-w. h., full basement; fine, deep, fenced-in yard. See this attractive property today. It will please you. Must be sold today. First reasonable offer will be accepted. DIRECTIONS—From Silver Spring drive out Colesville pike to Four Corners, right on Old Bladensburg rd. a few blocks to Whitestone rd., left to Open sign.
Capital View Realty Co.
REALTORS
925 New York Ave. NA. 9797.

SILVER SPRING
Spacious red brick colonial; beautiful corner lot, 1 block transportation, 2 blocks shopping and schools, this fine Montgomery Hills home boasts 24-ft. living room, recreation room and built-in garage. Owner's leaving necessitates immediate sale. Any reasonable offer considered.

AVONDALE TERRACE
2-story brick colonial, selling at $17,950; Weatherguard aluminum storm windows and doors throughout. This 7-room home in new-house condition, has large paneled den 1st floor; paneled heated recreation room in full basement; large Anchor fenced lot; located just over District line.

SILVER SPRING
BEDROOM AND BATH 1ST FLOOR
for homeseekers desirous of better class residence, we offer new brick Cape Cod, slate roof, built-in garage, gas heat, all-electric kitchen complete with dishwasher and garbage disposal unit; 2 bedrooms and bath up. Excellent corner location.
GRAHAM-HALL, Realtors
SH. 6626 Eves., VI. 3166 or WI. 7137

SILVER SPRING AREA
New rambling brick bungalow, living room, dining room, kitchen, 3 bedrooms and bath; basement; gas h.-w. h.; detached garage. This is a real home. Strictly modern. All large rooms with ample storage space. Situated on large lot with shade trees. Convenient to school, transportation, shopping, and most reasonably priced at $20,950, with substantial cash payment to handle.
LEATH & ASHLEY, INC.
NA. 3096 Today SLigo 7697

SILVER SPRING
8217 Cedar st. Vacant. Open 1 to 5:30 Sunday. 5-room Cape Cod bungalow, 2 porches (one heated), slate roof, garage; walking [illegible] schools and shopping. Out Georgia ave. to Bonifant st., right on Bonifant to Cedar, right to house.
KENDRICK REALTY
SLigo 3375. Open Evenings.

SILVER SPRING
Lovely 5-room brick, 2-story home on corner lot, only 1 year old. In immaculate condition. Priced for quick sale at $12,950. Terms and 4% loan.
WORTHINGTON REALTY
8427 Georgia Ave. SLigo 3700.
If no answer, SH. 9225.

SILVER SPRING
Prewar brick, 5 rooms and bath; gas heat; in excellent condition; near bus and shopping. $13,500 for quick sale.
LOWERY & MELTON, REALTORS
8415 Georgia Ave. SH. 9200.

SILVER SPRING
OPEN TODAY, 1 TILL DARK
308 Md.-Va. Ave.
Extremely attractive modern bungalow, located in a fine residential area on a large lot (60 ft.x160 ft.), perfect for children. Extra large living room with fireplace, over-sized equipped kitchen with dinette; 2 lovely bedrooms and tile bath; storage attic. Gas a.-c. heat. New Launderall included. Home in new house condition and extremely attractive inside and out. See this desirable property today.
DIRECTIONS: Out Colesville Pike past Four Corners, a short distance to Eastwood ave., left 3 blks. to Md.-Va. ave., and open sign.
Call NA. 9797 today.
Capital View Realty Co.
Realtors
925 N. Y. Ave.

SILVER SPRING
$2,500 DOWN—$13,750
Buys a splendid new 6-room brick home in this rapidly growing community, offering large spacious rooms, fireplace, large modern equipped kitchen with breakfast space, full basement, copper plumbing and gas heat. Convenient to bus service, stores and school; 30 to 60 day possession. Call SH. 6440 to inspect.
WOODSIDE REALTY CO.

TAKOMA PARK
3-bedroom home with large living room and fireplace, large dining room, equipped kitchen with breakfast nook, detached garage; near schools, shopping center and transportation. A real home for the discriminating buyer; has to be seen to be appreciated.
WORTHINGTON REALTY
8427 Georgia Ave. SLigo 3700
IF NO ANSWER, SH. 9225.

TAKOMA PARK—First offer. Nice home with 5 apts., 2 garages, large work shop, garden, fruit trees; 1 block from bus line; must be seen to be appreciated. Call SH. 7381.

WHEATON, MD.
2504 ENNALLS AVE.
A new 5-room and bath brick house, unfinished attic, full basement, large lot, gas air-conditioned heat, completely equipped kitchen, ample closet space; convenient to transportation. schools and stores. Priced to sell on easy terms.
SHOWN BY APPOINTMENT
Exclusive With
E. S. PRICE & CO.
ME. 3650. PL. 1231.

WOODSIDE PARK
We offer the unusual combination of a 4-bedroom, 3-bath custom-built home, in the beautiful Woodside Park section of Silver Spring. Situated on a pleasantly wooded lot of 91x219, with many dogwood trees, this brick home has large bedroom and full bath on 1st floor together with 21x13 living room, mirrored mantel, large dining room, kitchen, fully equipped, and dinette space, random-width oak flooring with wooden pegs; 2nd floor has master bedroom and bath, 2 other twin-size bedrooms, and full tile bath; stairway leads to finished heated room on 3d floor; gas a.-c. heat; 2-car built-in garage. You must see this home today.
Edw. C. Holmead, Realtor
SH. 6200

OPEN 1 TO 6
INDIAN SPRING HILLS
BADEN & WORTH STS.
A new community of ultrafine homes. Now open for your inspection. Nothing has been overlooked to give you a house of smart styling and quality. Brick and masonry construction, asphalt shingle roof, copper downspouts, 3 master-sized bedrooms, fireplace, oversized bath, powder room on 1st floor. Steel kitchen cabinet, air-conditioned heat; full basement with wash tubs. Truly the house you have been waiting for in one of the most desirable neighborhoods in Silver Spring. Convenient to all kinds of transportation, shopping center and schools. Come out today; $16,950. You can't buy a better home at this price. Directions: Turn right at traffic light at Silver Spring, out Colesville rd. about 8 blocks to Brewster ave. and Victor Wickersham's sign; turn right 2 blocks to Indian Spring Hills.
OPEN 1 TO 6
VICTOR WICKERSHAM
OR. 2100.

BRICK RAMBLER
Modern bungalow, on 1 acre, located in Bradley Hills. This is a $25,000 home, over 2-3 complete. Owner will sacrifice for $15,000.
GRAHAM-HALL, Realtors
WI. 3250 Eves., SH. 8683

BUILDERS, ATTENTION—Entire subdivision of over 40 acres; now going into many lots; 8 houses under construction; best selling section, E. of Franklin, east of Old Bladensburg rd. at store, Sil. Sprg. H. F. Bieber, SH. 6565.

OPEN SAT. & SUN. 1 TO 5
716 THAYER ST. IN THE HEART OF SILVER SPRING
Lovely detached brick home, has 5 nice sized rooms, 2 bedrooms, bath, full basement, gas heat; lot 50x220; owner says sell; possession; terms.
STROUP—RA. 8700 or AD. 1694

Sale, Suburban Houses 67

MARYLAND

$6,950
buys this 5-room bungalow with ½ acre of ground, located in Gaithersburg, Md. Convenient to stores and transportation. Immediate possession. L. T. Higgins, NA. 3934, OR. 3962.

8-room, 2-bath home, $22,500
6 extra large rooms, $22,500
5-room brick home—$15,000
2-bedrm. stucco—$13,950
3-bedroom brick—$19,450
3-bedroom brick—$18,450
6-rm. brick home—$17,500
3-bedroom brick—$18,950
6-rm. home—$17,500
6-room frame home—$14,950
Earl T. Wright, Realtor. WI. 6900

OPEN 1 TO 5 P. M.
9032 48TH PL.
NEAR MARYLAND UNIVERSITY IN OAK SPRINGS, BERWYN, MD.
This modern brick bungalow situated on large corner lot; only 6 years old; in immaculate condition; consists of large living room, kitchen-dinette; 2 lovely bedrooms and beautiful tile bath on 1st floor; finished attic of 1 bedroom and sewing room; large dry basement; air-conditioned heat; owner leaving city. Priced to sell at only $12,950. To reach—Out Rhode Island ave., ½ mile north of Univ. of Md., right at Greenbelt rd. to car line, left 2 blocks, left again to 48th pl. and open sign. For further information, call GE. 2270 or WI. 8906.
Brightwood Realty Co.

$15,950
4 Bedrooms, 2 Baths
For that ideal family home at a reasonable price, don't fail to see this lovely new 2-story brick home, ideally located on large wooded lot. Has full basement, gas a.-c. heat. Large living room with fireplace, picture window, dining room, modern kitchen, tiled bath and bedroom on 1st floor. 2nd floor: Master bedroom, 22x12; 2 moderate-sized bedrooms and tiled bath. Excellent terms.
SH. 4611 O. L. MURDOCK PL. 8602

OPEN 1 TO 6
4800 H ST.
CAPITOL HEIGHTS, MD.
New, priced under $10,000; 4 bedrooms, kitchen, bath, living room and full basement, gas air-conditioned heat; large corner lot. Act quickly. Come out today and see Mr. Sarra. Directions: Out Central ave. to Capitol Heights, second street right which is 49th ave., to homes.
OPEN 1 TO 6
VICTOR WICKERSHAM
OR. 2100.

VETERANS
A real opportunity. Extremely nice masonry bungalow on large lot, containing 5 large rooms, full basement, porch, hot-water heat; located in Rockville. Approved for GI loan at $9,500. Call WALLACE B. AGNEW, WI. 6700; Eves., TA. 3078. Exclusive.

OPEN—4507 Stanford st., Chevy Chase, Md. Stucco bungalow, 5 rooms; located on ¼-acre of ground; beautifully landscaped, detached garage; priced for quick sale, $2,500 down, $80 per mo. Open Sunday, Feb. 29, 2 p. m. 'til 6.
JAY REALTY
FR. 1101

$8,950
Low down payment; balance like rent; lovely 5-rm. home; landscaped lot; reduced from $12,500; will go fast. Office open Sunday.
FIRST NATIONAL REALTY CORP.
905 15TH ST. N.W. RE. 3531.

SUBURBAN BUNGALOW
Few miles past Silver Spring, handy to White Oaks Naval Ordnance Lab.; 4 rooms (including bedroom) and ½ bath on 1st floor; 2 more bedrooms, bath and large storage upstairs; log-burning fireplace, h.-w. oil heat, full house insulation; equipped kitchen; full basement with outside entrance and installed Bendix de luxe washer; very generous, shaded lot with ample room for garden or recreation, or both; owner leaving city can give early possession. $14,750. Furniture can be purchased if desired. R. P. RIPLEY, Realtor, SH. 7539. (Sunday and eves., DU. 4200, Ext. 404, Mr. Bogardus.)

Inspection by Appointment
Office Open Today
1 TIL 5

4 bedrooms, 2 baths, brick
$16,950
$3,500 cash—$78 per month
SEE DISPLAY PAGE.
EXCLUSIVE

BETHESDA
$20,500
7 rooms, 2 baths, brick.
SEE DISPLAY PAGE.
EXCLUSIVE

BRADLEY HILLS
$21,500
3 bedrooms, 2 baths, brick Cape Cod; owner has reduced price to sell now; wants a reasonable offer. Near Landon and elementary schools; conveniently located.

BETHESDA
3 NEW BRICK HOMES IN RESTRICTED WHEATLEY HILLS
(BETWEEN EDGEMOOR AND GREENWICH FOREST)
3 and 4 bedrooms, 2 and 2½ baths; $15,000, 4½% 1st trust; two priced at $23,500; third one, $23,950; possession 60 days.
EXCLUSIVE
W. L. LEBLING
REALTORS. WI. 1122.

Open Saturday & Sunday
1 TO 6 P. M.
A New Gunnison Home
THIS CALIFORNIA - STYLE HOUSE WAS BUILT FOR A DISPLAY HOME AND IS NOW OFFERED FOR SALE
This house is completely furnished and can be purchased with or without furnishings. There are 3 bedrooms and bath, living room with fireplace, dining room, a beautifully equipped all-electric kitchen, all on one floor; full basement; gas auto. heat; porch and detached garage with concrete driveway; property is located in Hyattsville Hills on a large center lot, beautifully landscaped; this house is a product of one of United States Steel Corp. subsidiaries and offers many innovations not to be found in any other type of home. We believe it will be well worth your while to drive out and see this unusual home.
To reach: Out Michigan ave. to Queens Chapel rd. turn right off Queens Chapel rd. at Oglethorpe st. 3 blocks to property, or out Rhode Island ave. to Hyattsville, Md., turn left on Oglethorpe st., 4 blocks to property.
GUNNISON HOMES, INC.
Subsidiary U. S. Steel Corp.
Authorized Dealer
GRAHAM-HALL, INC.
SLigo 6010.

BUNGALOW
6 lovely rooms and bath on one floor. Located in one of the better sections of Takoma Park, on a nicely wooded lot 60x200. Excellent condition. Built-in garage; oil h.-w. heat. A real buy at only $13,750, with a small down payment. Immediate possession.
DENNY & PRICE. SH. 1313 till 9 p.m.

UNIV. PARK, MD.
$3,000 DOWN, BALANCE IN FIRST TRUST
Desirable 5-room, prewar brick bungalow in excellent neighborhood; large attic with heat and plumbing for future expansion; Bendix washer, venetian blinds and fireplace. Just a step from all conveniences; 10-day possession. SH. 6440.
WOODSIDE REALTY CO.

1302 CHILLUM RD.
(CHILLUM)
OPEN SUNDAY, 1 TO5
3-bedroom brick bungalow; near transportation; gas h.-w. h.; full basement with half bath; $12,750 on terms.
TO REACH: OUT MICHIGAN AVE. N.E. TO 13TH ST., LEFT ON SARGENT RD. TO CHILLUM RD. (STOP SIGN), LEFT A FEW DOORS TO PROPERTY.
JOHN H. RICE
REALTOR. EX. 2845
Today call SL. 5796 or DE. [illegible]

Sale, Suburban Houses 67

MARYLAND

5 ACRES, 4-room and bath bungalow, water and electricity, some fruit and berries; good garage; small outbldgs. and small stream. M. S. McAdoo, Montevideo rd., Jessup, Md.

IT HAS A BROOK,
IT HAS A BRIDGE
SEE THIS WHITE BRICK RAMBLER
STUDIO TYPE LIVING ROOM, 3 BEDROOMS, 2 BATHS
2ND FLOOR HAS HEAT AND PLUMBING ROUGHED IN FOR 2 ADDITIONAL ROOMS AND BATH.
BEAUTIFULLY WOODED 1½ ACRE LOT. FRONTING ON 3 STREETS.
BEAUTIFUL BASEMENT, AUTOMATIC HEAT, SERVANT'S TOILET, RECREATION ROOM.
CALL MRS. CHRISTMAN, WI. 6646 (EVES. AND SUNDAY, OL. 0371).
ALLIED REALTY CORP.
6706 WISC. AVE.

OPEN TODAY 11 TO DARK
7825 OLD CHESTER ROAD
In exclusive Bradley Woods, Md. Beautiful 5-bedroom, 3-bath brick Colonial in restricted community of fine homes! Paneled den. Built-in garage, large screened porch. Delightful wooded lot 73x155. Finest construction; 2 years old. Beautiful condition. Priced to sell.
Frank S. Phillips DI. 1411

524 MAIN ST., LAUREL—Vacant 6 rooms, halls, baths, porches; snow-white; like new; very mod.; old Col. style; refined home, doctor, store; large grounds; garage. WA. 1899.

OPEN 2 TO 5
8505 BRADMOOR DRIVE
Charming white painted brick contains living room with fireplace, dining room and kitchen on 1st floor. 3 nice size bedrooms and 2 baths on 2d. Beautifully finished recreation room with fireplace. Attached garage. Oil a.-c. heat. Priced to sell.
DIRECTIONS: OUT BRADLEY BLVD. TO BRADMOOR DRIVE, AND OPEN SIGN.
S. R. MARTIN & CO.
Exclusive Realtors
DU. 5366 or WO. 5336.

OPEN 1 TO 6 P. M.
3414 CLEARBROOK ST.
3 bedrooms, 1½ baths, living room with fireplace, dining room, kitchen, full basement, Bendix, gas hot-air heat, outside area; lot 50x115. OR. 0400. Drive out Conn. Ave. to Prospect St., left to County Rd., left to Clearbrook St.
$14,950

OPEN 1 TO 6 P. M.
NEAR GLENMONT
3 acres; 5-room house, 3 outbuildings, small orchard; 5 miles from Silver Spring on paved road; living room (12x18), dining room (12x14), kitchen (12x12); 2 large bedrooms, bath; new-house condition; artesian well; electric pump; oil hot-water heat. Call OR. 0400. Drive out Georgia Ave. to Layhill Rd., right to Briggs Rd., left to our sign.
$15,750

OPEN 1 TO 6 P. M.
5-ROOM BUNGALOW
$2,000 down, $70 month
9910 Lorraine St., Silver Spring
MARVIN J. DUNCAN & CO
OR. 0400.

Perfect Brick Bungalow
OPEN TODAY 2 TILL DARK
4816 Blackfoot Road,
Nr. Univ. of Maryland
Built 6 years ago on a fine corner lot. Extremely attractive inside and out. Large living room, dining room, excellent equipped kitchen, 2 fine bedrooms and tile bath all on one floor; stairway to large floored attic, with room for expansion; beautiful, completely finished basement with recreation room; gas a.-c. heat. Home in perfect condition and available for quick possession. Only $12,600, with reasonable terms.
THIS BUNGALOW WILL PLEASE YOU—SEE IT TODAY!
CALL NA. 9797 TODAY FOR DETAILS
Directions—Out Baltimore pike, ½ mile beyond University of Maryland to Greenbelt rd., right short distance to car tracks, left at tracks 2 blocks, then another left 2 blocks on Blackfoot rd to Open sign.
Capital View Realty Co.
REALTORS
925 New York Ave.

NO. OF SILVER SPRING
If you are looking for a nice brick bungalow at a very reasonable price don't fail to see this lovely 5-bedroom brick Cape Cod. On nice level lot. Has large living room, dining room, kitchen new stove and refrigerator; modern bath; utility room. On large level lot, one block from buses and shopping. Excellent terms. Price, $10,500.
SH. 4611 O. L. MURDOCK PL. 8602

1948's BEST VALUE
NEW DETACHED HOMES
6 ROOMS, 1½ BATHS
WITH 1ST-FLOOR LAV., $14,950 UP
EXHIBIT HOME
1713 NOYES LANE
SILVER SPRING
OPEN TODAY & SUNDAY 1 TO 5
The best new house value in the Metropolitan area is found in this group of 10 detached brick homes. Features are 6 lovely rooms including living room with fireplace, beautiful streamlined kitchen, ample dining room, first-floor powder room, 3 good-sized bedrooms and tile bath with shower on second floor, gas a.-c. heat; large lots, etc. Priced at only $14,950.
To reach—Go out 16th st. nw. just past District line to Colesville rd., right 1 block past viaduct to 2d ave., left about 6 blocks to houses, or out Georgia ave. about 6 blocks past Colesville rd. to Noyes dr., left to 2d ave., right 1 block to Noyes lane.
JESS FISHER & CO., Inc., Realtors
1420 K St. N.W. RE. 5080.

$11,950
KENSINGTON, MD.
Lovely 2-story colonial with garage, large lot with picket fence. Living room, with fireplace, dining room, kitchen, 2 bedrooms and bath; oil a.-c. heat. Shown by appointment.
CONNER & RYON, INC.
927 18TH ST. N.W., RE. 3316.
Eves. & Sun. Call Mr. Fairbairn, HO. 7000.

TO SETTLE ESTATE
1704 NOYES LANE
This desirable 6-room, 1½-bath detached brick house in new-house condition (owner-occupied a few months); large living room (fireplace), dining room, modern and completely equipped kitchen, and ½ bath on 1st floor; 3 spacious bedrooms and tile bath on 2nd floor; ample closet space; full basement; gas air-conditioned heat; large landscaped lot. Located just off 2nd ave. A good residential section. Convenient to transportation, churches, schools and stores. Vacant. Immediate possession. Priced much less than adjacent comparable property. Terms.
Exclusive With
E. S. PRICE & CO.
ME. 3650. PL. 1231.

5214 Roosevelt, Bethesda
Within walking distance of Naval Hospital and public health; first floor has large living room with fireplace, dining room, de luxe kitchen, large screened porch, attached garage. Second floor has 2 twin-sized bedrooms, 2 tile baths. The home is red brick colonial with oil a.-c. heat and has been completely renovated; large, level corner lot. Priced low at $21,500. Immediate possession. Call Mr. Smith.
ALLIED REALTY CORP.
WI. 6646. Eves., WI. [illegible]

8 ROOMS ON 1 ACRE
Fine large home on beautiful acre of ground. Located in Hollywood Park, only 5 miles from Silver Spring. Has basement; oil h.-w. heat; all [illegible] offered for quick sale at only $14,750.
DENNY & PRICE SH. 1313 till 9 p.m.

Continued on Following Page.

Sale, Suburban Houses 67

Continued From Preceding Page

MARYLAND

$1,500 DOWN
Attractive bungalow, priced at $8,950; monthly payments $55, including taxes and insurance; situated on spacious lot 60x175 in lovely Kensington section; living room, 2 bedrooms, dinette, kitchen, utility room, screened front porch; gas furnace, hardwood floor and metal venetian blinds; house furnishings may be bought for an additional $250.
SH. 4611. O. L. Murdock PL. 8602

BUNGALOW—VACANT
NR. CLINTON, MD.
Nice living room with fireplace, large kitchen, 2 bedrooms and bath, space for 2 large rooms on 2d floor. Full basement, oil heat, ½ acre lot. Price $8,950.
SOUTHEAST REALTY CO.
1311 Penn. Ave. S.E.
FR. 6060—FR. 7326.

9 Rooms, 2½ Baths
1st offering of these luxury homes: in beautiful Rock Creek Knoll; features include large library or den, and half bath on 1st floor. Large well equipped kitchen, breakfast nook, 4 bedrooms and 2 baths on 2d floor; car port or garage. Ideal location bordering park. Vermont slate roof, copper plumbing, gutters and downspouts. Early possession. Excellent financing available with minimum of $5,000 down. Exclusive.
Philip B. Key Realty Co.
SLigo 3010 'TIL 9 P. M.

NEAR MANOR AND ARGYLE CLUBS
White Cape Cod—7 rms., bath, 2 fireplaces, garage; 4 chicken bldgs. and equip.; 4½ acres, fruit, berries. Owner leaving. H. F. Bieber, SH. 6565.

NEAR UNIV. OF MD.
$12,950
Prewar 6-room brick bungalow. On 60-ft. lot, home in splendid condition and equipped with storm sash, awnings, built-in bunk beds and other features. Located in a fine section convenient to 3 transportation lines, schools and shopping. Call SH. 6440 to inspect.
WOODSIDE REALTY CO.

YOU CAN'T MATCH THIS
2-bedroom brick; floored attic, basement, Frigidaire, garage. Immediate possession; $11,950. Substantial cash. For appointment call
HARRY G. SHAW
SH. 6760. Eves., SLigo 6431

VETERANS' APPROVED—$12,850
With $1,000 down, $85 per month including taxes and insurance, we think this fine Silver Spring subdivision is the best value offered to veterans. Cape Cod design, they contain 2 bedrooms and bath, living-dining room combination, kitchen and side porch, stairway to roughed-in 2nd floor, space for 2 additional bedrooms and bath; full basement, gas a.-c. heat; 3 sold in past week; the few left should be seen this weekend.
Edw. C. Holmead, Realtor
SH. 6200

A VERY DESIRABLE
6-room and bath brick house; lge. lot, 2 porches, all utilities; convenient to stores, schools, churches and transportation; ½ blk. off Georgia ave. extended. Low down payment. Price $9850, on terms.
E. S. PRICE & CO.
ME. 3650, PL. 1231
Or Call Roy M. Price, SLigo 2425

4-FAMILY UNIT NEARBY MARYLAND
Brick center hall, each apartment consisting of 2½ rooms, kitchen and tile bath, oil automatic heat; annual income $2640. Low operating cost. Price $18,250.
CONNER & RYON, INC.
927 15th St. N.W. RE. 3216.
Evenings and Sunday call Mr. Fairbairn, HO. 7000, or Mr. Hackman, WI. 2748.

OPEN TODAY, 1 TO 6
729 ARGYLE RD.
SILVER SPRING
Comfortable 3-bedroom bungalow for a family with school-age children; Parkside elementary school within stone's throw. Spacious lot; full basement; large kitchen; automatic heat. New-house condition. Price $13,500.
Directions: Out Colesville rd. to Forest Glen rd., left 4 blocks to Bristol, left 2 blocks to our Open sign and property.
GRAHAM-HALL, Realtors
WI. 3350. Eves., OL. 0662.

6410 20TH AVE.
GREEN MEADOWS
(HYATTSVILLE)
OPEN SUNDAY, 1 TO 5
Clean, 2-bedroom detached home, recently redecorated; oil heat; immediate possession; $10,500 on terms.
TO REACH: OUT MICHIGAN AVE. AND QUEENS CHAPEL RD. TO AGER RD. TRAFFIC LIGHT, LEFT TO SOMERSET, LEFT 1 BLOCK TO PROPERTY, OR BOARD GREEN MEADOWS BUS AT 12TH AND QUINCY STS. N.E. TERMINAL.
JOHN H. RICE
REALTOR. EX. 2845
Today call SH. 5796 or DE. 5896

An Unusually Fine Brick Bungalow
With 5 rooms, full basement, on a beautiful corner lot. Oil air-conditioned heat. Full basement.
A. J. Kessinger & Co.
Realtors
Kessinger Bldg., Silver Spring, Md.
SH. 4544.

OPEN 1 TO 6
2008 EVANS PARKWAY
Detached corner brick, 3 years old. Center-hall entrance, 6 large rooms; gas a.-c. heat; lot 75 ft. wide and beautifully landscaped. By far the best buy in Silver Spring area. Directions: Out Georgia Ave. 2½ miles past District line, turn right on Evans Parkway.
WM. G. LIBBY CO.
RE. 8660.

OPEN 1 TO 6
FIRST TIME OFFERED
8003 YORKTOWN RD., GREEN ACRES, MD.
Owner has purchased larger home. This 2-story brick house is in perfect condition and ready to move in. Beautiful lot, well landscaped with many shrubs. Ideal location for small family. Out Wisconsin ave. to River road to Ventor st., 1 block to house.
OPEN 1 TO 6
VICTOR WICKERSHAM
OR. 2100.

OPEN SUNDAY 1 TO 6
815 LYCOMING STREET
SILVER SPRING, MD.
OWNER MUST SELL THIS WEEK!
Call today for preview. Bedroom and full bath on 1st floor of this lovely prewar brick center hall plan home. Beautiful view of Sligo Park from large living room and open sun deck. Excellent dining room and streamlined kitchen. Upstairs, 2 master sized bedrooms and another full bath. Basement has smart clubroom with bar. Built-in garage. Storm windows and doors throughout, consequently heating cost is minimized. Slate roof. School block away. Convenient to transportation and shopping. Priced under $18,000. Mr. Glennon on premises. To reach: Out Colesville Pike, left on Sligo Creek Parkway, right on Brunnett ave. to Lycoming st. and property. Exclusively with
JAMES L. DIXON & CO.
1022 17th St. N.W. EX. 5760
Eves., FR. 5379

SEE FOR YOURSELF
20 SOLD, ONLY 6 LEFT
of these colonial brick and frame homes. Near Piney Branch rd. Large living room, full dining room, kitchen with breakfast nook on 1st floor; 3 nice bedrooms, large closets, colored tile bath on 2nd; full basement; laundry tubs and gas a.-c. heat. Excellent terms.
OPEN 12 TO 5
POLINGER CO.
1015 11th St. N.W. NA. 9296.

½ ACRE GROUND
included in this brand-new 7-room home with bedroom and bath on 1st floor; bath also in basement and 2nd floor; beautiful picture window in front. Located on Colesville rd., north of Silver Spring, Md. Owner will consider trade. ... convenient terms. Eves., call Mr. ..., CO. 9403, or Mr. Weiss, TA. ...
KAY REALTY CO. RA. 2300

Sale, Suburban Houses 67

MARYLAND

1st Floor Bedroom & Bath
A true center-hall Williamsburg Colonial brick on corner lot with over 16,000 sq. ft., 15x22 ft. living room with picture window and fireplace, large dining room, large modern kitchen with lot of cabinets, full bath and bedroom, also large den with picture window, large side screened porch over 1-car garage. 2nd floor with 2 large bedrooms and full bath; full basement with shower, fireplace and gas a.-c. heat. Possession with title.
Chevy Chase Realty Co.
4420 Conn. Ave.
EM. 1800 till 9 P. M.

IS CASH YOUR PROBLEM?
Here is the solution: detached brick in new condition, three bedrooms, complete kitchen, 21' living room with fireplace, full basement, gas heat, lot 55' x 125'. Price $13,950 with only $1900 cash and total payments of $77 mo. Located off New Hampshire ave. Call Mr. Cavin, DU. 4770, with
H. G. SMITHY CO.
NA. 5903.

Don't Delay, Act Today!
GI BUNGALOWS
$8,500
$1,000 down, approximately $55 monthly including taxes and insurance. These are 2- and 3-bedroom homes, with automatic heat.
CLIFF PIERCY & CO.
4700 Balt. Blvd., Hyattsville, Md.
WA. 3200
Member Prince Georges County Real Estate Board

OPEN SUNDAY
1 'TIL DARK
A delightful home for the whole family between River rd. and Mass. ave. in Md., secluded and safe for children, but near good transportation to the city and 2 shopping centers. Excellent school nearby. This attractive 2-story brick Colonial has 3 twin-sized bedrooms, fireplace in living room, rumpus and maid's room with bath in basement; fenced side yard with heated playhouse for the little tots; screened porch, ample storage space, attached garage. All this for less than $19,000.
To reach: Out Wisconsin Ave. to River Rd., out River Rd. 5 blocks beyond District line, turn left to our Open sign at 5001 Balt. Ave.
EARL T. WRIGHT, Realtor
7240 Wisconsin Ave. WI. 6900.
Office open Sunday 1 'til 5

OPEN SUNDAY 1 TO 6
223 DALE DRIVE
Silver Spring—Brick bungalow with 5 rooms and bath; stairway to expandable 2nd floor; gas heat; near bus.
LOWERY & MELTON, REALTORS
8415 Georgia Ave. SH. 9200.

OPEN 1 TO 6
New Hampshire Gardens
Lovely new 6-room modern detached homes ready for immediate occupancy. These homes contain the following fine features: First floor, living room 21x14 with mirrored fireplace, spic and span daylight kitchen and a real family-sized dining room. Second floor, 3 family-sized bedrooms, 2 full baths, one adjoining the master bedroom with glass-inclosed shower door. Full basement with Bryant air-conditioned heat. Heavy slate roofs, all copper plumbing and guttering. Corbin hardware throughout the house. These homes are situated on lovely landscaped lots with towering oak trees, in a quiet, friendly neighborhood convenient to schools, shopping and transportation. Price is $21,000 to $23,000.
Directions — Out New Hampshire ave. to 7600 block (1.6 miles beyond D. C. Line), left on Holton lane one block, right one block to VICTOR WICKERSHAM sign.
OPEN 1 TO 6
VICTOR WICKERSHAM
OR. 2100

OPEN TODAY 1 TO 6
4304 SHERIDAN ST.
UNIVERSITY PARK, MD.
Be sure to inspect this substantial 7-rm. Colonial home today. Extra-large lot; detached garage; full central hall plan; 1st fl. den or sun room; 3 twin-sized bedrms.; full daylight bsmt. with gas h.-w. h. TO REACH—Drive out Baltimore Blvd. or Queens Chapel rd. to 6300 block, turn on Sheridan st. to HOME.
ROBERT S. DAVIS
5804 Baltimore Ave., Hyattsville, Md.
WA. 3900.
Open Daily and Sunday Till 9 P. M.

OPEN TODAY 12 TO DARK
6400 AGER ROAD
Compare these bungalows for value. A 3-bedroom, 2-bath, all-brick home complete with fireplace, fully equipped kitchen and fast transportation at front door. $14,950 is the price, with convenient terms. The floor plan lends itself for an income sufficient to pay for the house if you have $3,500 cash. Also the builder will trade. Why not drop by?
TO REACH—OUT MICHIGAN AVE. TO QUEENS CHAPEL RD., TURN LEFT AT ONLY TRAFFIC LIGHT, AT AGER RD. INTERSECTION, CONTINUE APPROXIMATELY 2 MILES TO OUR SIGN ON RIGHT-HAND SIDE.
Colonial Investment Co.
RE. 6650

OPEN 1 TILL DARK
Excellent 3-bedroom, 1-bath frame home 6408 Broad St., Brookmont. Convenient to Army Map Service, or Model Basin, 1 fare to city; liv. rm., din. rm., fully equip. kit., on 1st fl.; nice bsmt. with asphalt tile floor; oil h.; garden space. Drive out MacArthur Blvd., full ½ mile beyond District Line; to Brookmont entrance, turn left to Broad st., left to our "Open" sign; or take Cabin John streetcar.
EARL T. WRIGHT, REALTOR
7240 Wisc. Ave., WI. 6900
Office Open Sun. 1 to 5.

New Bungalow Only $8,950
East Riverdale—Sparkling new asbestos shingle bungalow, large picture windows, 2 fine bedrooms, beautiful living room, nice dining room, kitchen; copper screening, copper guttering, high wooded lot, expansion attic; oil heat. This special built home is as solid as the Rock of Gibralter. Don't fail to see it today.
OPEN TODAY 1 TILL DARK.
Possible GI With Small Payment
For Directions and Information Call
HAMMACK REALTY, UN. 3507.

Charming Brick Bungalow
Prewar; 2 bedrooms, gas h.-w.h; attached garage; immediate possession; $12,950 on terms.
JOHN H. RICE
REALTOR. EX. 2845
Today call SH. 5796 or DE. 5896

STONE BUNGALOW
OPEN TODAY, 1 TILL DARK
412 Ave. D., District Heights, Md.
Extremely attractive solid stone bungalow, vacant, and available for immediate possession. Large living room with stone fireplace. Fine dining room, 2 lovely bedrooms, completely equipped efficiency kitchen, tile bath, large screened porch all on 1st floor. Stairway to unfinished upstairs with space for expansion. Full basement, oil h.-w. heat. Beautiful landscaped fenced-in lot (60x165 ft.), ideal for children. Convenient to schools, shopping, churches and transportation. Only 20 minutes downtown. Must be sold at once or will accept first reasonable offer.
DIRECTIONS—OUT PENNA. AVE. S.E. TO ALABAMA, LEFT ON ALABAMA PAST D. C. LINE ON MARLBORO PIKE, APPROX. 2½ MILES TO DISTRICT HGTS., TURN LEFT THRU STONE GATES ON WASHINGTON BLVD. 2 BLKS. TO 3RD ST., RIGHT 1 BLK. TO AVE. D, LEFT TO OPEN SIGN. CALL NA. 9797 TODAY.
Capital View Realty Co.
925 NEW YORK AVE. N.W.

NEW STONE CAPE COD
Open from 1 p. m. 19 Colebrook Drive, Hillcrest Gardens. Fine new community with downtown bus service, near Bolling and Andrews Fields. First time offered. Detached, 6 rooms, 2 baths, including bedroom, bath, first floor. Large side and rear porches, stone fireplace, parquet floors; full basement; large lot. Custom built of finest materials. Compares favorably with $25,000 homes. Amazing value at $18,750. Drive out Branch Ave. S.E. 1 mile past District Line to Colebrook Drive, turn right 2 blocks to house. JAMES CARROLL REAL ESTATE, TR. 0111; eves., VI. 1557.

3-BEDRM. BUNGALOWS
$13,750
ONE READY FOR OCCUPANCY
Each have large lots, plenty of shrubs, making the outside as nice as the interior. Fireplace in living room; kitchen-dinette comb. equipped with latest electric refrigerator, gas range, cabinets, etc., 3 bedrooms, tile bath, unfinished 4th bedroom; full basement with lavatory, outside entrance, unfinished rec. room; gas heat, copper plumbing, hardwood floors, screens, Venetian blinds. Plenty of closet and storage space. Veterans' preference. Well located in a new community.
Directions: Out New Hampshire ave. 1 3/10 miles past District line to (Gerin and Mogul) builders' sign, turning right at Erskine st. to 15th ave., turn right to 7208 15th ave.
OPEN DAILY 1 TO 5:30
(Weather permitting)
Wear your rubbers!
J. J. KAHN CO.
Exclusive Agents
Sun. ph. call morning EM. 8654.

Sale, Suburban Houses 67

MARYLAND

Attention, Home Buyers
$5,250—5 rooms, no bath.
$6,750—3 bedrooms, 1 year old.
$8,900—Vacant, gas h.-w. h.
$9,500—5305 41st pl., Hyattsville.
$9,950—Old. Lot 55 by 300.
$10,950—New Cape Cod. FHA.
$10,950—2-story, 3 bedrms.
$12,250—Brick 4-bedrm. Cape Cod.
$12,450—New, 4 bedrms., 2 baths.
$12,600—New 2-story 3 bedrms.
$12,600—Corner brk., rec. rm.
$12,950—Frame Cape Cod, lot 100x250.
$12,950—On Rt. 1, College Pk.
$13,950—New, 10 rms., 2 b. Laurel, Md.
$15,500—Frame, 2-family house.
$16,500—Balt. blvd., Univ. Pk.
$21,500—Brick, lge., 2 apts.
$27,000—8 bedrms., nr. U. of Md.
In addition to the homes listed above—all near the University of Md. we have many others which may be of interest to you.
BURCH REALTY CO.
Berwyn, Md.
TO. 5783—TO. 6338
Eves. TO. 4856—UN. 3391.

VETERANS, ATTENTION
Newton Village, Prince Georges County. 1st offering of 6 new cemesto-board bungalows, each containing living room, dinette, fully equipped kitchen, 2 bedrooms and bath; gas heat.
WALKER & DUNLOP, INC.
1200 15th St. N.W. DI. 0222.

Beautiful Woodside Park
Only 6 years and custom-built for the present owner. This substantial Colonial brick has full center hall, bedroom and bath on 1st floor, de luxe streamlined kitchen, picture window in dining room; screened porch and open terrace; 3 spacious bedrooms and 2 baths on the 2d floor; finished heated attic; game room and full bath in basement; double tandem garage; almost ½ acre beautifully landscaped and wooded lot; excellent home for physician or business executive who entertains extensively. We recommend the property highly. For appointment, call
PHILIP B. KEY REALTY CO.
SLigo 3010 'til 9 p. m.

VACANT
A prewar-constructed detached brick home in Cheverly, Md., consisting of 6 rooms, tiled bath, screened cement floored side porch, full basement, oil heat, completely renovated; like new, stove and refrigerator included; nice-size lot with large children's playhouse in back yard; moderately priced at $15,250. Phone MR. BLACKWOOD, HO. 6597, with
SHANNON & LUCHS CO.
1505 H St. N.W. NA. 2345.

IT'S A FACT
that only $1850 will buy this new 5-room brick bungalow on large corner lot. Fully equipped kitchen, large unfinished attic; basement with gas heat. Total price only $12,250 with $10,400 1st trust. Call exclusive sales agents.
SIMON & FRANK CO.
8504 Georgia Ave. SH. 6363

CHARM IS THE KEYNOTE
in these customized brick Colonials in exclusive Indian Springs. 3 large bedrooms, 1½ baths, breakfast nook, side porch, sun deck, fireplace; 1st floor powder room; moderately priced. For appointment to inspect, call
SIMON & FRANK CO.
8504 Georgia Ave. SH. 6363

Ranch Style Bungalows
4 available for prompt possession
Visit Our Show Home
SAT. OR SUN. 12 TO 5
9100 Walden Rd., Silver Spring.
2 blocks east of 9200 block of Flower ave., Silver Spring.
WALKER HOMES, INC.
8627 Colesville Rd., Silver Spring.
SH. 4333. SH. 4332.

OPEN 1 TO 6
8612 IRVINGTON AVE.
Here is the ideal home for children in a new, beautiful community of fine homes, expertly designed for your comfort; 2½ baths, screened patio, filtered air-conditioned heat, hardwood floors, 3 bedrooms, full basement, copper screens, modern electric kitchen. 12-inch basement walls pegged and tarred, 4-inch drains around footings, copper plumbing, masonry and brick construction, attached garage, steel and mesh reinforced footings, Chamberlain weatherstripping. We ask you to compare these homes with any others in this area regardless of price. Completely furnished by Brinson's. Come out today.
Directions—Out Wisconsin ave. to Bank of Bethesda, left on Old Georgetown rd. to Glenwood rd., left 5 blocks, right on Irvington ave. to homes, or out Bradley blvd. to Irvington ave., turn right to house.
OPEN 1 TO 6
VICTOR WICKERSHAM
OR. 2100

OPEN TODAY 1 TO 6
6705 CONWAY AVE.
HAMPSHIRE KNOLLS
Be sure to inspect this prewar-built bungalow on a level lot within ½ block of New Hampshire ave. bus, school and stores; 5 rms., screened porch; stairway to attic with space for additional rms.; full bsmt. with gas heat. TO REACH—Drive out New Hampshire ave. approx. ½ mile past D. C. line to Conway ave. on LEFT (opposite new drug store).
ROBERT S. DAVIS
5804 Baltimore Ave., Hyattsville, Md.
WA. 3900.
Open Daily and Sunday Till 9 P. M.

Open Sunday 1 to 5 P. M.
160 Quincy St., Chevy Chase, Md.
Charming corner brick home, surrounded by ½ acre of beautiful gardens. The house consists of 10 rooms, 2 baths, 3 fireplaces; 3-room, kitchen and bath apartment in basement, with private ground floor entrance; oil hot-water heat; storm sash, awnings, weather-stripped; built-in garage; house must be seen to be appreciated; immediate possession; reasonable terms.
Henry E. Tripp, Realtor
EXCLUSIVE
1311 L St. N.W. NA. 6705.

Cozy 2-Bedroom Bungalow
with stairs to expansion 2d floor; gas heat; prompt possession; $9,250, terms.
JOHN H. RICE
REALTOR. EX. 2845
Today call WA. 7494 or LU. 1512

BRICK BUNGALOW
Silver Spring—Exceptionally large rooms, 2 bedrooms bath 2nd floor; 1st floor, living room, dining room, equipped kitchen; full basement, oil heat; lot 55x175; nice trees; convenient location. $15,950. Call Mrs. Christman, OL. 0571.

ATTENTION, GI's
SILVER SPRING, MD.
Lovely new 2-story detached brick, 6 large rooms, fireplace in living room, full basement, automatic gas; venetian blinds throughout. Completely equipped modern kitchen. Select your own paper and paint. Price, $14,750, and only $1,250 down.
GERALD REALTY CO.
412 5th St. N.W. DI. 5995.
Office Open Sunday, 12 to 5.

VIRGINIA

ALEXANDRIA
BEVERLEY HILLS
2-story brick and frame house, in excellent location; 3 bedrooms; good fenced yard with outside fireplace; attached garage; full basement, oil heat. Price, $16,950. Exclusive with
HELEN R. MARSHALL
201 South Washington St., Alexandria.
AL. 3801. Eves., OV. 0604, TE. 1464.

ALEXANDRIA
Unusual and Charming
Arrangement of rooms in this Beverly Hills home, 3 bedrooms, 2 tiled baths, patio, gar., slate roof, highly desirable new offering.
Some Young Couple
with a limited down payment will buy this new bungalow on 1st inspection; oil heat; ½-acre; $9,250.
Near A. & N. C. C.
and 5 minutes to Pentagon is this brand new beautifully built 3-bedroom brick home, full basement, gas heat, copper plumbing, fireplace in living room, large tiled bath, please note price of $15,000.
OR PERHAPS
a brick home in heart of convenient Clarendon with first floor ½ bath, 3 bedrooms and tiled bath up; 2 fireplaces, screened porch; 1 block to bus and shops; 10 minutes to D. C. $3,000 down.
RARE AS RADIUM
are these exclusive high quality homes in Seminary Heights. Each one an architectural gem, pretty as the ones you see in a magazine. Crystal fixtures, carved lime stone mantel, built-in mirror, Youngstown all electric kitchen, 3 bedrooms, paneled den, 2 baths, heavy slate roof, truly a prewar value at $19,750.
WE SELL MORE HOUSES BECAUSE WE HAVE MORE HOUSES TO SELL
THE BRANT CO.
2324 Wilson Blvd.
GL. 4216—OX. 6520

Sale, Suburban Houses 67

VIRGINIA

ALEX.—5 MIN. TO PENTAGON
FIVE GOOD BUYS
OPEN SAT., 1 TO 6 P. M.
AND SUN., 10 A. M. TO 6 P. M.
$9,950 with $7,500 loan, $49 mo.
$10,500 with $7,300 loan, $48 mo.
$12,500 with $8,700 loan, $59 mo.
$10,500 with $7,200 loan, $76 mo.
$18,900 with $14,400 loan, $96 mo.
To reach: Drive over 14th Street Bridge and out Arlington Ridge rd. to Presidential Gardens, right on Russell rd. past Braddock's Cannon to Maury School, left 2 blocks on Oak st. to our open sign at Stone Front, 2-bedrm. brick semidetached home. There we'll direct you to the other 4 homes. A. P. Haskell, CH. 9142.

ALEXANDRIA
BEVERLEY HILLS
3-bedroom, 2-bath brick home, studio living room with fireplace, equipped kitchen, breakfast corner with fireplace; also screened porch; attached garage; large wooded lot; terms.
R. A. DEMPSEY—J. B. SWARTWOOD
1906 Mt. Vernon Ave., Alex., Va.
AL. 7676

ALEXANDRIA
BELL HAVEN VICINITY
2-story brick and asbestos shingle house on 4 acres, well-wooded ground; first floor, large living room with fireplace, dining room, equipped kitchen, side porch; second floor, 2 master-size and one average-size bedroom, tile bath, ample closet space. Full basement with maid's room and shower, oil a.-c. heat. Price, $14,500. Shown by appointment.
DES MARETS REALTY. OW. 7822.

ALEXANDRIA
5-room, semidetached brick, like new, with porch, full basement, oil heat. 4%, $8,000 first trust loan payable $52 per month; $1,500 down payment. Immediate possession. Further details, call
MARY THOMPSON
TE. 5232 and TE. 9275.

ALEXANDRIA
A most attractive 8 room and bath attached brick home. On deep lot; full basement, recreation room, outside entrance; oil heat; copper pipes, fully equipped kitchen; screened porch, venetian blinds and screens. Possession with title. Price $11,500, terms.
EXCLUSIVELY WITH
G. C. KEELER, Realtor
2018 Mt. Vernon Ave. TE. 2760.

ALEXANDRIA
OLD PART OF TOWN
Attractive redecorated old brick home with attached brick apt. The main dwelling contains on the 1st floor, living room with fireplace, dining room with fireplace, lovely all-electric kitchen; 2d floor, 2 bedrooms, nursery and bath; 3d floor, 2 bedrooms. The apt. contains on the 1st floor, living room, dining room and kitchen; 2d floor, 2 bedrooms and bath; basement under main dwelling; oil h.-w. heat. This valuable property at $29,500 has much to offer the discriminating buyer. For appointment to inspect, call
G. N. HERNHOLM
227 N. Pitt St., Alexandria, Va.
OV. 0669

ANNANDALE
4-bedroom Cape Cod home, priced under the market at $14,500. Large lot, 90 by 390; just 2 blocks from A. B. W. bus, with schools and shopping within walking distance. Floor plan includes living room dinette, 2-bedrooms and bath on first floor, with 2 more large bedrooms on the second level; full basement with entrance to yard and oil a.-c. heating. Shown by appointment only.
WRIGHT REALTY, INC.
REALTORS
CH. 4800. 4701 Columbia Pike.

ARLINGTON
30 FT. LIVING ROOM
In this stone rambler on over 2 acres. The house itself is 96 ft. long with 3 bedrooms, 2 baths and a step-down dining room.
COUNTRY LIVING
In exclusive Langley on 2 acres, wooded in oak, dogwood and holly, with a clear, fast stream. Large living porch and cool sleeping porch overlooking the grounds, 3 bedrooms, 1½ baths and den.
FLEXIBLE
A brick bungalow so planned that it can either remain the 2-bedroom, 1-bath home it now is or can be enlarged into 4 bedrooms and 2 baths. Priced at $14,500 or $16,500 with 4 bedrooms and 2 baths.
TARA
What better neighborhood for your home? Center-hall brick Colonial with den on 1st floor, 3 bedrooms, 2 baths on 2d, club room in basement. Fully plastered and decorated with fireplace.
COLLARD-AKRE
CH. 6226. Realtors. CH. 7923.
2300 Wilson Blvd.

ALEXANDRIA
OPEN SUNDAY 1 to 6
14 EAST BELLEFONT AVE.
2-story home, completely remodeled, 4 bedrooms and bath, living room, dining room, kitchen, sun room, powder room, bath, large lot, garage. Price $16,500 $3,500 cash.
WM. F. JENNINGS, Broker
116 S. Royal St. Alex.
AL. 4062. TE. 3534.

ARLINGTON
LYON VILLAGE
A delightful home in a most convenient and popular area. Built in 1940 of stone, the home offers a first-floor with center entrance, large living room with fireplace, full dining room, completely equipped kitchen and breakfast nook; a 2d floor with large airy master bedroom, 2 other attractive bedrooms and bath; a full basement with nicely finished recreation room and half bath; an attached garage; situated on a lovely fenced tree-shaded lot. Price $22,000. Shown by appointment only.
Thos. G. Magruder Co.
2051 Wilson Blvd., Arl., Va. GL. 3434.

ARLINGTON
WHITE BUNGALOW
On a large corner landscaped lot; 2 nice bedrooms, living room with fireplace, side screened porch, attached garage, full basement, hot-water heat. An individual home, in a very convenient location. Price, $13,950.
CALIFORNIA RAMBLER
A custom-built house that will give you gracious living with the privacy and seclusion of a 1½-acre wooded lot, 3 bedrooms, huge living room, large dining room, glassed-in living porch, spacious kitchen, full basement, hot-water heat.
LOVE YOUR FAMILY?
Then see this beautiful home, on nearly 1 acre lot; 4 large bedrooms, large living room with fireplace, oversized dining room, kitchen with breakfast space, 1 bedroom, bath, den and nursery on 1st floor. Finished recreation room has bath and summer kitchen. By appointment only.
IT'S HARD TO FIND
a 3-bedroom house with 1 bedroom and bath on 1st floor plus large living-dining room and kitchen; 2 master-sized bedrooms and bath on the 2d floor; situated on ½-acre wooded lot.
COMPARE THIS
clean, attractive, all-brick, 2-bedroom house with anything you will find for the price. You'll have to see it to appreciate it. Price, $12,950.
NOT A RENTAL
But a real home for the family. All brick, and has 3 large bedrooms. The owner says with a reasonable down payment you can move in. Excellent location. Price, $14,950.
Real Estate Service Inc.
Lee Hwy., at Glebe Rd.
GL. 0561 OX. 2585

ARLINGTON
WESTOVER PARK
IT'S ANOTHER MACE PROJECT
4 SOLD! 3 LEFT
INSPECT THESE HOMES BEFORE THEY ARE ALL SOLD!
BRICK OR BRICK AND FRAME
3 bedrooms, 2 baths, large living room, fireplace, screened porch, fully equipped kitchen, large lot; walking distance grade and junior high schools, transportation and shopping.
30-DAY OCCUPANCY
PRICE, $19,000
EXCELLENT FINANCING
Drive out North Washington Blvd. to Inglewood st., turn left 1½ blocks to Exhibit Home and sign.
OPEN DAILY, 2 TO 6
(Telephone OW. 9000 or GL. 1229)

ARLINGTON—BARGAIN—$8,950
5-room, 2-story masonry home. Located close-in and convenient to shopping and transportation. This home has just been renovated and is in excellent condition, with venetian blinds throughout. Beautiful landscaped lot, 50x155. Assume present FHA loan at $47 a mo. which includes everything. Owner, OW 9764.

Sale, Suburban Houses 67

VIRGINIA

ARLINGTON, VACANT
We have over 6 homes in Arlington that are vacant and one in Country Club Hills, one which is ½ block from Wilson blvd. and many more in desirable neighborhoods. Our feature special is a 2-story brick Colonial home with 3 bedrooms, extra-large living room and dining room, fully equipped kitchen and recreation room. Selling under $15,000.
VACANT—$11,250
Imagine buying a charming brick bungalow with a large living room and fireplace, dinette and fully equipped kitchen, 2 large bedrooms, nice bath and room for additional 2 bedrooms. The first trust is $8,700 and this home can be had for as little as $1,400 down. A weekend special.
MOVE IN WITH DEPOSIT
Beautiful home located in the heart of Arlington, and it's vacant, 4 large bedrooms, 2 full tiled baths, large living room with fireplace and large recreation room; oil heat, venetian blinds; fully equipped kitchen and full-sized dining room; built-in garage. This home is priced below $20,000. A sacrifice.
LONGACRES, REALTORS
OW. 5313 OX. 1016

ARLINGTON
WAVERLY HILLS
OPEN TODAY 2 TIL DARK
1801 N. TAYLOR
This attractive 2-bedroom frame bungalow, situated on a lovely wooded corner lot near schools, stores and bus, is a real buy at $11,950, with as little as $1,500 down, $85 per month.
To inspect: Drive out over Key or Memorial Bridge, out Lee Highway to Taylor, left on Taylor st. to 1801 and "Open" sign.
ROBT. N. BRUMBACK CO.
REALTORS—OW. 7330—BUILDERS
Lee Highway at Lorcom Lane
Eves. Call OW. 5394

ARLINGTON—VACANT
You'll agree that at $13,950, this red brick colonial with 6 lovely rooms and tile bath is a better-than-average buy. Yes, it has full basement with a.-c. gas heat and is in convenient No. Arlington location. So see it today by calling
KEITH D. BRUMBACK
Realtor—2051 Wilson Blvd.
OW. 4347 Eves., CH. 3527

ARLINGTON
New center hall brick Colonial home. 3 bedrooms, tile bath, log-burning fireplace in large living room; family dining room and kitchen; full basement with automatic heat. Conveniently located and priced to sell. Shown by appointment only.
WRIGHT REALTY, INC.
REALTORS
CH. 4800. 4701 Columbia Pike.

ARLINGTON FOREST
Conveniently located, Colonial brick, living rm., dining rm., kitchen; 3 bedrms., tiled bath, 2nd floor. Full basement, oil a.-c. heat. Very unusual lot. Priced to sell.
COLUMBIA FOREST
I have a sensational buy in a 5-rm., 1-bath, 2-story masonry house. Lot is 50x150 with lots of appeal. Newly decorated.
JOHN B. MILBURN
1210 Lee Highway.
OW. 7978. OX. 1304.

ARLINGTON
Lovely white 2-story home, living room, dinette and kitchen, first floor, 2 bedrooms and bath, second floor. Completely redecorated. Excellent wooded lot. Priced for immediate sale at $9,250.
DES MARETS REALTY
OW. 7822.

AURORA HILLS AND BEVERLEY HILLS
3 and 4 bedroom brick homes with picture windows, 3 baths, first floor dens, beautiful recreation rooms, center hall entrance. Nearing completion. They have that "New Look." Good Financing, complete details given by calling
MARY THOMPSON
TE. 5232. TE. 9275.

AURORA HILLS
FINE VIEW
Beautiful brick colonial in excellent condition throughout. Built in 1941; 1st floor, center hall, large living room, large picture window, fireplace, the right sized dining room with chair rail, screened porch; beautiful modern equipped kitchen, half tiled bath; 2nd floor, 4 bedrooms, 2 tiled baths, sun deck; a beautiful full basement, lovely bright maid's room and full bath; Quiet May oil a.-c. heat, laundry; garage. Copper water pipes and gutters, slate roof; lot 70x130. Price, $30,000.
ROMYE LAMBORN, Realtor
Exclusive Agent
1601 S. Arlington Ridge Rd.
OT. 8586 OT 8035

ARLINGTON
3-bedrm. br. home, 1½ baths, lge. din. and liv. rms., equipped kit., 2 fireplaces, finished rec. rm. Can finance GI, FHA, or conventional; $14,250 plus lot of your choice. As low as $1,500 down.
NEW STONE BUNGALOW
$10,000—21-ft. living rm. with fireplace, dining "L," equipped kit., tile bath, 2 bedrms., expansion attic; ¼-acre lot; $1,900 down.
SOUTHERN REALTY
OW. 4420 CH. 8821

ARLINGTON, VA.
Six rooms, detached, prewar built; lovely lot, convenient to bus; automatic heat; thoroughly insulated. Priced for quick sale, $14,500. For appointment to inspect call GL. 1615 after 6 p. m.

ARLINGTON
A STONE'S THROW FROM NAVY ANNEX
3 bedrooms, cedar closets, full basement, completely furn.; $13,950; $2,500 cash.
LYON PARK
Brumback built bungalow with 2 bedrooms and bath on first floor; finished attic, rented basement apt. Excellent condition; immediate possession; $15,950.
BRICK RAMBLER
Custom-built 2-bedroom home located in country club section, North Arlington; available within 30 days; excellent financing.
ROBT. N. BRUMBACK CO.
Realtors OW. 7330 Builders
Lee Hgwy. at Lorcom Lane
Evenings, Call OW. 5394.

ARLINGTON
LORCOM LANE
OPEN TODAY, 2 'TIL DARK
3816 LORCOM LANE
This lovely 2-story brick Colonial, located in the exclusive Lorcom Lane section, is a "must" on your list of better homes to inspect. There is a large living room with fireplace with study and screened porch, dining room and kitchen and first floor. 3 very large bedrooms and 2 baths on second. Rec. rm., semi-finished, with fireplace and full shower bath in basement. Attached garage; large well landscaped lot area among the many other features. Priced well below the market at $24,950 with substantial cash. To inspect drive out Lee hwy. to Military rd., right on Military rd. to Lorcom lane, right on Lorcom lane to 3816 and "Open" sign.
ROBT. N. BRUMBACK CO.
REALTORS. OW. 7330. BUILDERS.
Lee Highway at Lorcom Lane
Eves., call OW. 5394.

ARLINGTON
New brick bungalows; 5 rooms, full basement, stairway to a floored attic; piped for additional bath and heat for 2 extra rooms. Now open for inspection. Out Columbia pike to S. Taylor, right on S. Taylor to 4th st. These houses are Grady-built with finest material and workmanship obtainable. Open Sat. and Sun., 1-6 p. m.
J. Dallas Grady, Real Estate
1104 Vermont Ave. DI. 3750.
BROKERS' CO-OPERATION INVITED

BARCROFT
OPEN SATURDAY & SUNDAY
1 TO 6 P. M.
4635 S. 4TH ST., ARLINGTON
6-room brick, on large lot, 90x140 ft., with beautiful trees. 1st floor, entrance hall, large living room, 14x18 ft., with fireplace; dining room, 11x13; large, equipped kitchen, 11x13; extra large side porch; 2d floor has 3 bedrms., tile bath; full sunlight basement with lavatory; oil hot-water heat. Vacant. Immediate possession. Price $19,950.
Directions—Drive out Lee blvd., past Glebe rd. about 3 or 4 blocks to Abingdon st., left on Abingdon to 4th st., left on 4th to Open sign, or get Barcroft bus at 12th and Penn. ave. to 4th and Wakefield.
EXCLUSIVELY WITH
HICKS REALTY CO.
REALTORS
3706 Mt. Vernon Ave., Alex., Va.
OW. 3535, OV. 2967. Eves., OX. 9347.

Sale, Suburban Houses 67

VIRGINIA

ARLINGTON
Open Saturday and Sunday
LYON VILLAGE
Conveniently located 6-room home in one of Arlington's very best sections; large bright rooms with heated sunroom and half bath on 1st floor; 3 bedrooms, sun deck and half bath on 2nd; ample closets; equipped kitchen, Rusco storm sash; full basement; oil hot-water heat; garage. Moderately priced.
To reach: Go south off Lee hwy. on Danville st. to 1610 N. Danville and "Open" sign.
BUCKLEY & BUCKLEY
4617 Lee Highway. CH. 4112.

ARLINGTON
Good location; automatic heat. Under $10,000, with $1,500 down payment. 2 bedrooms, full bath, living room, dinette and equipped kitchen. For appointment call
WRIGHT REALTY, INC.
REALTORS
CH. 4800. 4701 Columbia Pike.

BEVERLEY HILLS
Charming brick and frame home on most desirable lot, high elevation, white picket fence. First floor, attractive living room, fireplace, dining room opening onto screened porch, modern equipped kitchen (new gas range), utility room (new gas heat and hot-water heater); second floor, 2 large bedrooms, plus a child's room or storeroom; newly decorated; copper water pipes; attached garage.
Romye Lamborn, Realtor
Exclusive Agent
1601 S. Arlington Ridge Rd.
GL. 3711. JA. 2484.

BEVERLEY HILLS
Charming is the word for it. Beautiful corner lot, studio living room, dining room, kitchen, 2 bedrooms, 1½ baths, attached garage, attractively priced. Shown by appointment through
DAVIS REALTY CO.
EXCLUSIVE
OX. 0566 TE. 5904

BEVERLEY HILLS
We have 5 attractive homes in this finest of Alexandria's residential section. Convenient to Pentagon and Washington, to schools and shopping. We also have property in Braddock Heights, Jefferson Park, West Rosemont and Belle Haven. All Number 1 residential sections—2 to 6 bedrooms.
R. L. Rhine Realty Co.
Realtors
607 Prince St., Alexandria. TE. 8426
Eve., Sun., AL. 6911, AL. 3852, TE. 4168

BEVERLEY HILLS
900 CHALFONTE DR.
OPEN SUNDAY & MONDAY
1 TO 5 P. M.
Charming brick home with slate roof, on a well-landscaped corner lot; consisting of attractive living room with fireplace; nice dining room, pine-paneled den; ½ bath, large fully equipped kitchen and screened porch on 1st floor; 2d floor has 3 large bedrooms, tiled bath, sun deck, ventilating fan. Full basement with shower, Oil heat. Copper piping. Price, $22,500. Substantial cash. Immediate possession.
EXCLUSIVELY WITH
G. C. KEELER, Realtor
2018 Mt. Vernon Ave. TE. 2760

BUCKLAND, VA.
White Frame Colonial
In a Setting of Old Boxwood
2 acres with picturesque outlook; a charming home, 3 bedrooms, 1½ baths; 34 miles from Washington. 1 block off Route 211; in a section of restored country places. Price $14,500, substantial cash required. Snapshots available. Call Verlin W. Smith, Vienna 163J4, Sunday; DE. 4101 office hours.
FRANCES POWELL HILL
1608 20th St. N.W. DE. 4101.

DOMINION HILLS
6-room brick and asbestos shingle; 8 months old; living room, 12x20 with fireplace; full sized dining room, large well equipped kitchen with additional dining space; 2d floor, 3 bedrooms and bath; full basement, large level lot; 1st trust of approximately $11,800 at 4% interest. Reasonable down payment.
STATE REALTY CO., INC.
FA. 1749—Eves. and Sun., FA. 9379

DOMINION HILLS
This attractive 3-bedroom brick, first class condition, is located on a nice high elevation, with a fine large yard. The cheerful living room has wood-burning fireplace, the dining room is unusually large, the completely equipped kitchen is well planned and practical. There are 3 bedrooms and tiled bath upstairs, with ample clothes and linen closets. A finished recreation room, half bath and laundry room with outside entrance comprise the basement. The heat is oil, air-conditioned.
Priced for quick sale at $15,500. This house may be inspected by appointment.
Stanley R. Rowland Co.,
Realtors
CH. 3421—FA. 2842

DUNN LORING, VA.
5 acres, 8-room frame house. 1st floor, large living room with fireplace, oversized dining room, equipped kitchen, pantry, full bath with shower. 2d floor, 5 bedrooms, full bath with shower, stairs to 3d floor; h.-w. heat; automatic hot-water heater. W. O. D. train stops 400 ft.; school bus, 2 blocks. This property is in excellent condition; suitable for child care or convalescent home. Asking $16,500. About $4000 cash required. 9 miles to D. C.
CLARENDON REALTY CO.
3134 10th St., Clarendon, Va.
CH. 8346. OX. 1967. Open 'Til 9.

FAIRFAX
6-room stone house on 1 acre; 1st floor, living room, dining room, bedroom, bath, kitchen; 2nd floor, 2 bedrooms; 2-car garage; with 4-rm. apt. and bath now rented for $60 per month. Just off Lee Highway; 15 miles to D. C., bus. $17,000.
J. L. C. WEST
FA. 2135.

FALLS CHURCH
7 apartments converted residence with 2½ ares, ½ block from schools, stores and bus.
VIRGINIA DAAVID WILEY FA. 3747

FALLS CHURCH
New bungalow, just completed; 2 large bedrooms, full tiled bath; large living room with dining "L" and fireplace; full basement; ready for immediate occupancy. Reasonable down payment.
STATE REALTY CO., INC.
FA. 1749; eves. and Sun., FA. 9379

FALLS CHURCH
ASBESTOS SHINGLE COLONIAL
Living room with fireplace, dining room, kitchen, 3 bedrooms, large bath, large unfinished attic; basement has recreation room; gas a.-c. heat; located on nice lot. Price, $15,500; $4,000 down, balance like rent.
JOHN C. WRIGHT, INC.
CH. 4777 Eves., OW. 6176

FALLS CHURCH AREA
LARGE BRICK HOME
3-year-old home on ½-acre lot; 4 bedrooms plus super-duper recreation room. Priced $17,000 for quick sale.
McCURDY REALTY CO.
FA. 4547.

FALLS CHURCH
4-bedroom house on 1½ acres. 1st floor: Living room, fireplace, 2 bedrooms, bath, dining room, equipped kitchen; screened porch. 2nd floor: 2 bedrooms. Full basement, oil heat. Fruit trees, chicken house, beautifully landscaped.
J. L. C. WEST
FA. 2135.

LANGLEY, VA.
Charming home on Old Georgetown Pike, a little over 2 miles from Chain Bridge. The house is located back from the road, on almost 4 acres of ground, with small stream. 1st floor has entrance hall, living room with fireplace and picture window; dining room with picture window; powder room, equipped kitchen, one bedroom and full bath, screened rear porch; 2d floor has 3 bedrooms, 2 baths; basement has paneled recreation room, with fireplace. Oil air-conditioned heat; 2-car garage; tool and storage house. $40,000. Inspection by appointment.
McCAY & McCAY
Realtors, GL. 8675.

Sale, Suburban Houses 67

VIRGINIA

Lyon Village Bungalow
Open Saturday and Sunday, 2 to 5
This charming comfortable home has 3 bedrooms, living room with attractive mantel and fireplace, dining room, with corner cabinets, equipped kit., 2 bedrooms and tile bath on first floor; very large bedroom on second; fully insulated; full basmt. with ½ bath; priced at $16,750 incl. new auto. washer and ironer (these items optional). First trust at $11,000 at $75 per mo. An unusually attractive location within easy walking distance of Clarendon. To reach: West on Wilson blvd. to N. Danville, right 2 blocks to 1614 N. Cleveland st.
LES FARNUM
4632 N. Washington Blvd. OW. 1004

NORTH ARLINGTON
Attractive brick house, excellent condition, ½ block from bus lines. Convenient to churches and schools. First floor has living room with fireplace, dining room, modern kitchen with electric refrigerator and gas range, nice screened porch. 2d floor has 3 bedrooms and tiled bath. Full basement, laundry tubs and a.-c. oil heat. Reasonably priced. Call Mr. Berkey, EX. 5760 eves., GL. 3382. Exclusive with
JAMES L. DIXON & CO.
1022 17th St. N.W.

NORTH ARLINGTON
A 2-story frame has center-hall entrance, living room with fireplace, nice dining room, fully equipped kitchen, front and rear porches; 3 bedrooms and bath on second floor. Full basement, coal a.-c. heat, detached garage. Close to bus and shopping, 5 minutes to Fort Myer and Pentagon. $2,000 cash will handle. Shown by appointment only.
SEWELL REALTY CO.
14 So. Glebe Rd. (at Lee Blvd.)
GL. 1878 or GL. 9574.

N. ARLINGTON
6-room brick, with 1½ baths; A.-C. oil heat; house in A-1 condition; 3 nice-sized bedrooms, and full tiled bath on 2nd floor; 1st floor has large living room, with fireplace and outside porch; full-sized dining room, modern equipped kitchen; full basement with outside entrance. Level lot with trees; ½ block to bus. Exclusive neighborhood. Occupancy with deed.
MAC LINDSAY
75 N. Glebe Rd., CH. 6090.
KE. 6013, Eves.

RAVENWOOD ESTATES
Virginia's foremost community of fine homes offers a modern white brick rambler on a spacious wooded lot 125x230 ft.; 4 bedrooms, 2 baths; rec. room with fireplace, attached garage; only 20 minutes and one traffic light from Constitution ave. via Lee blvd.; $35,600. For appointment call
ROAN & POPPELMAN, Inc.
FA. 2970 Eves., FA. 0776

RUSSELL RD.
Lovely brick and frame colonial; prewar construction; 1st floor, large living room with fireplace, pine paneled den, full din. rm., equipped kitchen with pantry; 2nd floor, 3 large bedrms. and bath; full bsmt.; many extra features; $19,950.
HALL REALTY CO.
EXCLUSIVE
Courthouse Square, Arl., Va.
OW. 5858 OX. 1007 Nights, TE. 4259

SOUTH ARLINGTON
Cape Cod brick; has living room with fireplace, dining room, kitchen, 2 bedrooms, full tile bath on first floor; expansion second floor; full basement; gas air-conditioned heat. Substantial cash required. Shown by appointment only.
SEWELL REALTY CO.
14 S. Glebe Rd. (at Lee Blvd.)
GL. 1878, GL. 9574

VIRGINIA FOREST
READY FOR SPRING
Distinctive 2 and 3 bedroom brick ramblers, on ¼-acre wooded lot; studio living room with fireplace, 1 or 2 baths; only 25 minutes to downtown Washington; $18,500 to $19,950.
ROAN & POPPELMAN, Inc.
FA. 2970 Eves., FA. 0776

VIRGINIA HIGHLANDS — 2-bedroom bungalow with large expansion attic and full basement, on a nice, level lot. This is valuable, close-in property and in a nice community. Milton O. Smith, OW. 7200.

WAVERLEY HILLS
An extra large 7-room brick Colonial home, on one of Arlington's most attractive streets. Living room with fireplace, dining room, kitchen, large bedroom or den on 1st floor; 3 large bedrooms on 2d; garage; large beautiful lot. To see, come to
MANNAS REALTY CO.
2116 Wilson Blvd.
GL. 2784—OX. 2784

WYNNEWOOD—3-bedroom, 1½ bath Colonial; fireplaces in living room and recreation room. Vacant; immediate possession. Milton O. Smith, OW. 7200.

A Home With Unusual Possibilities
Ideal for children, this older-type house with its inviting porches and beautiful secluded yard, offers an opportunity for someone to create a lovely home with (old Virginia) atmosphere at small additional cost.
There are 7 rooms, center-hall plan, a unique octagonal dining room, long farm-type kitchen, fully equipped, with breakfast nook at one end; 3 bedrooms and bath, oil hot-water heat, and full basement with an intriguing old-fashioned brick floor, and outside terrace.
The lot is approximately 16,000 sq. ft., with gorgeous age-old shade trees, beautiful shrubbery and outdoor fireplace. Located in the heart of Arlington, only 5 minutes from the Pentagon, this home offers the peace and tranquillity of a country estate. On a high elevation, the view is lovely; for hot summer nights, cool and refreshing.
Since the owner is desirous of a quick sale, this charming property is priced at $13,000 with immediate occupancy available; close to schools, churches, market and direct transportation to Washington, this house offers many advantages. Shown by appointment only.
Stanley R. Rowland Co.
REALTORS
CH. 3421 FA. 2842

OPEN 1 TO 6
For the high-income family, Beautiful 2-bedroom brick on corner lot, frontage 176 ft. Immaculate condition throughout. Kitchen, dining room, living room, glassed-in side porch, rear porch on first floor. 2 bedrooms and tile bath on second floor. Full basement, gas heat. Gameroom with built-in bar. Can be financed with as little as $1,500 cash and $125 per month.
To reach—Out Lee highway past Glebe rd. to George Mason drive, right to 27th, left to Edison and right to 2804 N. Edison and "Open" sign.
R. W. MULLEN
3111 Columbia Pike.
OX. 1882 till 9 p. m.

DISTINCTIVE CAPE COD
Bedroom and bath downstairs; very fine workmanship is featured in this home, ready for immediate occupancy; living room with fireplace, dining room, kitchen; bedroom and bath, den; 2 bedrooms and bath upstairs; full basement, oil heat; in a lively part of N. Arlington. To see, come to
MANNAS REALTY CO.
2116 Wilson Blvd., GL. or OX. 2784.

Attractive Brick Cape Cod
Located in conv. residential section of S. Arlington. Entrance hall, large living room with fireplace, large dining room, den, modern equipped kitchen, breakfast room. Master bedroom, 2 other bedrooms and bath on 2nd floor. Paneled rumpus room, light basement, oil hot-water heat. Priced at $16,950. $7,000 cash required. Immediate possession. 5 minutes to Pentagon. Shown by appointment thru
N. C. GROVES
"BROKER OF BETTER HOMES"
OW. 5299

VACANT, PREWAR BRICK
LARGE LOVELY CORNER LOT
CENTER ENTRANCE HALL.
LARGE LIVING ROOM.
NICE DINING ROOM.
COZY BREAKFAST ROOM.
MODERN KITCHEN.
SPACIOUS LIVING PORCH (glass inclosed).
3 CHEERFUL BEDROOMS.
MAID'S ROOM AND BATH.
KNOTTY PINE RECREATION ROOM (with fireplace).
BUILT-IN GARAGE.
OIL HOT-WATER HEAT.
STORM WINDOWS.
OUTDOOR FIREPLACE.
PRICE, $22,500.
DICK BASSETT, REALTOR
CH. 5057 CH. 4311

REDUCED COLONIAL BRICK
6-room with 2 tile baths, modify center hall plan with large living room and fireplace, also 3 bedrooms, full basement with outside entrance, recreation room with fireplace, oil a.-c. heat, insulated with storm windows and screens and screened-in porch, located on nice lot with fenced back yard and detached garage. Priced at $17,450. $10,500 1st trust, balance on convenient terms. All cash above 1st trust entitles you to make offer. Open all day. Out Lee blvd. to Garfield st. and left to 400 and ENTES REALTY CO. sign. CH. 4242 or 1327.

Sale, Suburban Houses 67

VIRGINIA

Open Sunday
HOUSE BEAUTIFUL
Everyone who wants a home is looking for just such a one as this. Space here doesn't permit listing all of the features but here are some of them. The type of living room that radiates charm and friendliness with its log-burning fireplace and built-in bookshelves, a dining room that is intended for the diner who likes a delightful atmosphere with his meals, a kitchen to appeal to the heart of any housewife. 2 bedrooms on the 1st floor separated by a hall and full tiled bath. Closets and cupboards galore. Upstairs—be sure to notice the cedar closet in the hall, then be pleasantly surprised by the charm of the 2 excellent bedrms., one with twin closets; there is also a full tiled bath upstairs, the full bsmt. features a huge rec. rm.; finished in knotty pine and asphalt tile. A separate laundry rm. with outside entr., leads to the furnace rm. which houses an excel. oil heating plant. The lot, 75x125 ft. and the rear are completely fenced. There is a det. garage, trees, etc., etc., etc. The house is vacant and you can have immediate poss. Price is $21,500. Terms excellent.
Out Washington blvd. to Buchanan st., right 2 blks. to 14th st., left to our sign.
LURIA BROS.
2046 Wilson Blvd. GL. 1242 GL. 3166

OPEN TODAY, 2 TO 6
BRICK BUNGALOW
209 SOUTH OAK STREET
FALLS CHURCH
This practically new, attractive Cape Cod type home has a modern larger-than-average living room with fireplace, dining alcove, equipped kitchen and 2 lovely bedrooms and tiled bath on one floor, stairway to large expansion attic, full basement, gas heat, dandy level lot, 65x172; 1 square from bus, with both Catholic and public schools and shopping nearby.
Priced for quick sale at $14,500, with 1st trust of approximately $10,700 at 4%. Available immediately, so put this one on your list for today.
To reach: Out Lee hwy. to Falls Church traffic light, right on Broad st., about 5 squares to South Oak, left 1 square to property. Exclusively with
KEITH D. BRUMBACK
Realtor. 2051 Wilson Blvd.
OW. 4347 eves. & Sundays CH. 3527

OPEN SUN., 1 TO 6
1530 North Jefferson St.
ARLINGTON, VA.
This 3-bedroom, 2-bath home is located in the lovely Wynnewood section; close to bus and stores; 1st floor consists of large L-shaped living room and dining room combination with fireplace; nicely arranged equipped kitchen, bedroom and tile bath with stall shower; 2nd floor has 2 twin-sized bedrooms and full tile bath. There is a breezeway to garage, full basement with outside entrance to rear yard; beautiful slate roof; nice lot with rear portion fenced. Priced at $25,950 with substantial cash.
TO REACH—Out Washington Blvd., from Clarendon Circle to Jefferson st., turn right to No. 1530 and our "OPEN" SIGN.
LES FARNUM
4632 NO. WASHINGTON BLVD.
OW. 1004—OX. 1570.

COUNTRY CLUB HILLS
ARLINGTON, VIRGINIA
Newly decorated 10-room brick English cottage with spacious front yard facing the first fairway of the Washington Golf and Country Club. Main fl. with 5 rooms has lg. center-hall, which sets off the charm of this well designed house. The living and music room combined are spacious and inviting with a fireplace to add coziness to this setting. The dining room is large and well adapted for entertaining. A breakfast room adjoining makes family mealtime a delight. A handy kitchen electric equipment with stove, refrigerator and dishwasher. ½ bath, 2d floor has 4 bedrooms, 2 very large, 3 dressing rooms large enough for children's rooms, 2 spacious tile baths with a stall shower in one. The view is beautiful in all directions through the unusually large and numerous windows. The basement has recreation room with fireplace, large maid's room, laundry equipped with automatic washer and dryer, oil h.-w.h. plant. Sufficient room for hobby shop. Built-in double garage, large storage attic, 2 large porches, one open flagstone and the other screened; steel windows, tile roof and insulated.
EASTMAN & STEELE
FA. 2620. Realtors.

OPEN TODAY 1 TO 5
Beautiful brick Colonial in Westover Hills; living room, dining room and equipped kitchen down; 2 bedrooms and tiled bath upstairs; full basement with finished recreation room in knotty pine, oil a.-c. heat; Venetian blinds, plenty of flowers and shrubbery. Substantial cash needed.
To reach—Out N. Washington blvd. to Patrick Henry drive, turn left to 11th st. N., left to N. Kenesaw and right to 1003 and our Open sign.
Cecil B. Lupton, Realtor
OW. 5333. OX. 0659.

LOVELY STONE HOME
OPEN SUN. 1 TO 5 P. M.
Designed for entertaining, very large living room with impressive stone firepl. with overhanging balcony. Stairway to balcony leads into upstairs bedrm.; 1st fl., 2 bedrms. and bath, dinette, equip. kitchen; full bsmt., gas heat. Lovely yard. A charming home for a couple or 3 having many friends to entertain. Out Lee Highway to East Woodlawn, left to Cavalier Trail, left to Monroe St., right to 93.
HALL REALTY CO.
EXCLUSIVE
Courthouse Square, Arlington, Va.
OW. 5858. OX. 1007.
Nights, OW. 3459.

NEW HOMES—VIRGINIA
3 new 3-bedroom, 2-bath homes, spaciously designed on lovely lots at Glencarlyn, Va., 15 min. from downtown Washington. It would be difficult to duplicate these homes in any section for this price. Call Mr. Holmes EX. 6635.
Paul P. Stone, Realtor
NA. 7379

LIVE HIGH
In Dominion Hills. Pleasant surroundings. A detached 6-room brick with large level lot. Fireplace in living room, full basement. Excellent neighborhood. Price, $15,500.
R. W. MULLEN
3111 Columbia Pike.
OX. 1882 till 9 p. m.

BUNGALOW
This is a lot of house for $12,500 containing a living room with fireplace, dining room, large kitchen, 2 nice sized bedrooms and bath on 1st floor; 3 bedrooms and a storage room that could be made into a bathroom on 2d floor; full basement, nice lot. Only 1 block from transportation. This property is conveniently located to downtown Washington and Alexandria. A down payment of $2,000 would probably buy this home.
J. WESLEY BUCHANAN
1501 Columbia Pike
CH. 1341. OX. 2798.

4-BEDROOM HOUSE
On 1½ acres—This substantial square frame house has an entrance hall, living room with fireplace, large dining room, pantry and kitchen on the 1st floor, and 4 bedrooms and bath on the 2d floor. There is a small basement with laundry tubs and an oil-fired hot-water heating plant. There is a spacious lawn with trees and shrubbery and a good garden spot; 14 miles from Washington over good roads. Price, $15,950. $4,000 down.
MASON HIRST
Annandale, Va., at end of Columbia Pike
Phone Falls Church 7447.
Closed Sundays.

LOWEST PRICE
Quality 5-room detached brick available at this time. Excellent close-in location, just 10 minutes to Pentagon. Less than 5 years old. Excellent condition. Attractive wooded lot. Price, $12,250.
R. W. MULLEN
3111 Columbia Pike.
OX. 1882 till 9 p. m.

2 Blks. Wash.-Lee High School
6-bedroom, 2-bath modern home, of the older type. First floor, bedrm. and bath, large living room, fireplace, large dining room with bay windows (kit. not equipped), 2 large glassed-in porches. Lot 74x208. Abundance of fruit. L. McGee King, 1561 Wilson blvd. GL. 5273. CH. 5508, OX. 0300.

ON ½ ACRE
ADORABLE WHITE, 5-RM. MODERN BUNGALOW
Abundance of fruit (12 to 31 bearing trees), wonderful garden space; 1 block to school and 2 buses, shopping.
L. McGEE KING, REALTOR
GL. 5273. CH. 5508. OX. 0300.

ACRE—CLOSE IN
4 Bedrooms, 2 Baths
Attractive Early American Colonial, prewar construction, with charm plus present-day conveniences; featuring 11-ft. high ceilings and large, cheerful rooms; oil heat; completely insulated with rock wool; center entrance hall with winding stairs; 3 fireplaces; large basement with game room; modern all-electric kitchen. Possession with settlement. Price, $23,500, with convenient terms.
DICK BASSETT, REALTOR
CH. 5057 CH. 4311

Sale, Suburban Houses 67

VIRGINIA

There's Good News Today!
This home, with a beautiful view is in a new subdivision in nearby Virginia. It consists of living room, dining room, equipped kitchen, 2 bedrooms and tile bath. Full basement; oil heat. It is conveniently located to buses, schools, shopping center and Pentagon. The condition of this house is excellent. Price, $12,950, with $3500 cash. Call
SMITH REAL ESTATE CO.
CH. 8007. GL. 0484.

6 A. LAND on State highway, 80 miles from Washington, near Skyline drive. Modern garage and service station (40x60 ft. cinder block bldg.). Stone Cape Cod semibungalow; 6 rooms, lights, water and oil hot-water heat. Also 5-room frame bungalow. Ideal site for tourist court. All buildings 6 to 7 years old. Direct from owner. John R. Revercomb, Sperryville, Va. Phone 720.

OPEN FROM 1 TO 6 P. M.
$1,800 CASH
Owner will take back balance in long term trust. Older asbestos shingle bungalow in excellent repair but needs redecorating. Hot-water coal heat, huge wonderful terrace, old trees, garage, studio with skylight and fireplace, liv. rm., din. rm., kit., 2 bedrms. and bath, lge. attic, full basement, recrea. rm. Make offer. Out Lee highway to Kirkwood rd., turn right 1 blk. to 22d st. north, turn left to No. 2907. M. L. Alvig, CH. 1901.

COME and see 3-bedroom rambler, ½ hour away from Washington, 10 minutes south of Alex.; $14,000. AL. 6167 (party line). Owner, D. E. Meckelmann.

This Might Be Just the Property You Are Looking For
Close in, 3 blocks from Clarendon and the adjoining property is now zoned commercial. At the same time the house is real nice and consists of living room, dining room, kitchen, 3 bedrooms and bath, full basement. Oil heat. Large lot. 75-ft. frontage. Shown by appointment. The price is right.
JNO. J. LOFLIN
Loflin Bldg., 2420 Wilson Blvd.
GL. 4312.

Attractive Brick House
Excellent Location
On corner lot; completely landscaped; back yard fenced. House consists of 6 rooms, living room with fireplace; dining room, fully equipped kitchen, 2 large bedrooms, large cedar-lined closets; full tiled bath, large screened porch; basement; large recreation room with fireplace and bar; utility room with shower and lavatory, furnace room, h.-w. oil; near good transportation, schools and shopping center; GI financed; storm windows and screens; 1-car garage; room for another garage; concrete driveway; broadloom carpets for living room, dining room and stairs included. Price, $20,000.
B. M. BRIDWELL
"COLONIAL ESTATES"
6819 Lee Hwy., East Falls Church, Va.
Please phone Mrs. Gordon Chase Tibbits, FA. 4200 or FA. 2786, for appointment

MODERN RAMBLER
With more charm than you would normally expect, 2 bedrooms and tiled bath, large studio-living room with beautiful log-burning fireplace; attractive well-planned kitchen and dining room space; excellent large basement; space for additional room and bath upstairs.
ARLINGTON REALTY
2204 Wilson Blvd. GL. 1900. OX. 4123

ONLY $10,400
Buys this attractive 4-bedroom Cape Cod bungalow, located in a nice community, on high elevation, with view of surrounding areas; consists of living room with fireplace, large kitchen equipped with new gas stove and refrigerator, breakfast set, 2 bedrooms and bath on first floor; 2 nice bedrooms and plenty of storage space on second floor; house fully insulated; steel casement windows, oil heat, large front porch, fenced-in yard, all in excellent condition; convenient to schools, shopping and bus transportation; easy terms can be arranged; FHA financing and low monthly payments.
AL BAKER & SON, Realtors
116 S. St. Asaph St., Alexandria, Va.
TE. 7343 AL. 6644
Open Nights and Sun. for Your Convenience

FULL CUT STONE
Home situated on a large lot approximately 138x200, located near the new Shirley highway and only 30 minutes from D. C. Consists of living room with stone fireplace, entrance to large side porch for evening rest, dining room, large kitchen, equipped with new gas stove and refrigerator; 2 bedrooms and complete tile bath on 1st floor; stairs leading to large attic that can be used for 3 bedrooms; laundry tubs, oil h.-w. heat, and many other features that should be seen to appreciate this wonderful buy. Full price $14,000. Terms can be arranged.
AL BAKER & SON, Realtors
116 S. St. Asaph St., Alexandria, Va.
TE. 7343, AL. 6644.
Open nights & Sun. for your convenience.

OPEN 1 TO 6
2120 BRANDYWINE ST.
N. ARLINGTON
ATTENTION, ARMY OFFICIALS
$11,100 will take this 5-yr.-old, 5-rm. brick home with fuel basement and gas heat, providing you can pay a substantial down payment with reasonable monthly payments. Directions: Out Lee Highway to Glebe rd. and turn left to theater, turn right 1 block.
OPEN 1 TO 6
VICTOR WICKERSHAM
OR. 2100.

Attractive Brick Cape Cod
Located in Convenient Section of Suburban Alexandria
Entrance hall, large living room with fireplace, screened porch off living room, large dining room, huge equipped kitchen, 2 twin-sized bedrooms and large tiled bath on 1st floor; 2 bedrooms and studio room and bath on 2d floor; light basement, oil a.-c. heat; detached garage; large lot for garden; has fruit trees, vineyards, raspberries, etc. Reasonably priced. Immediate possession. 7 minutes to Pentagon. Shown by appointment through
N. C. GROVES
"BROKER OF BETTER HOMES"
OW. 5299

Open Sunday 1 Till Dark
Country Club Estates
A Colonial brick home; center-hall plan; has large living room with fireplace, nice dining room, fully equipped kitchen and bath on first floor; second floor has 3 nice bedrooms, tile bath; full basement, laundry trays and outside entrance; gas hot-water heat; copper plumbing; large lot. Substantial cash required.
Directions to property—Out Lee Highway to Florida ave., right on Florida to 26th st. to 5225 and "Open" sign.
MR. JACK MULLOY ON PREMISES
SEWELL REALTY CO.
14 South Glebe Rd. (at Lee Blvd.)
GL. 1878 or GL. 9574.

Low Monthly Payments
LESS THAN RENT
Ready for Occupancy
$57.50 MONTHLY WILL BUY THIS
Attractive home with a reasonable cash payment. Ideal for small family, convenient to Pentagon Building, on deep wooded lot with elevation and view. In new-house condition, well built and featuring attractive living room, cheerful dinette and well-equipped kitchen on 1st floor; 2 bright, airy bedrooms, several nice closets and bath on 2nd floor. Oil heat. Nice yard with flagstone-paved terrace. Price, $9,850. Vacant. Immediate possession.
OPEN TODAY 2:30 TO 6 P. M.
1044 S. EDISON ST., ARLINGTON.
To reach—Drive out Columbia pike beyond Barcroft Apartments, continue over bridge and turn left at next street to S. 11th st., then right 2 blocks to S. Edison, right 1½ blocks to property.

$79.50 MONTHLY after cash payment of a convenient amount will give you immediate possession of this prewar 2-story brick home, exceptionally well built and featuring a cheerful combination living room-dining room, modern well-equipped kitchen on 1st floor; 3 good bedrooms and tiled bath on 2nd floor. Good-sized storage attic and attractive pine-paneled basement game-room. Oil heat, copper plumbing, storm windows, rock wool insulation, Venetian blinds, awnings, nice yard (fenced). Price, $10,950. Vacant. Possession with settlement.
OPEN TODAY 2:30 TO 6 P. M.
2035 N. 20TH RD., ARLINGTON.
Drive over Key Bridge, turn right on Lee highway, continue approximately ½ mile to N. Troy st., turn right and continue to top of hill to N. 20th rd., right to property.
DICK BASSETT, REALTOR
CH. 5057 CH. 4311

Continued on Following Page.

Sale, Suburban Houses 67

Continued From Preceding Page

VIRGINIA

We Are Not Selling Houses
but we are beginning to take orders again in our new section of Fenwick Park. These homes sold 106 of themselves in 90 days. Please get your order in soon so you won't have to wait too long for possession. Price $12,600, GI approved; $300 down, approx. $88.73 per month including taxes and insurance. The best all brick bungalows for the price in this entire area. Approx. 19-ft. living room with beautiful Colonial mantel fireplace, dining room with chair rail, completely modern kitchen, 2 excellent bedrooms and tiled bath; 2 large rooms can easily be finished upstairs. Large full basement, outside entrance, large back porch. Call immediately before it is too late.
ARLINGTON REALTY CO.
2204 Wilson Blvd.
GL. 1900 OX. 4123

OAKTON, VA.
Attractive 5-room Cape Cod on wooded one-half acre; GI approved for $51 a month; full basement; oil h.-w. ht.; 7 closets; 27-foot living-dining room; 2 blocks to stores, school. Vienna 147-J2.

OPEN TODAY
1 TO 5:30 P. M.
NEW STONE HOME
ONLY ONE LEFT
4 Bedrooms, 2½ Tiled Baths
ALL ON ONE FLOOR!
Large living room, fireplace, dining room, beautiful de luxe kitchen, charming breakfast room, full daylight beautiful basement, fireplace; oil heat, laundry, 2-car garage, 2 porches; large lot.
To reach—From Pentagon, Columbia pike to Route 620 (on left beyond Baileys Crossroads), turn left 1 mile to our Open sign and house.
ROMYE LAMBORN, Realtor
1601 S. Arlington Ridge Rd.
OTis 8586 OTis 8035

2 BATHS—VACANT
This attractive brick home has living room with fireplace; dining room, equipped kitchen, den, bedroom and tiled bath on 1st floor; with 2 master bedrooms and tiled bath on 2nd floor; full basement, gas heat; only 1 sq. to bus. Asking price $17,500, so see it today by calling
KEITH D. BRUMBACK
REALTOR 2051 Wilson Blvd.
OW. 4347 Sun. and Eves., CH. 3527

OPEN 1 TO 6
ALEXANDRIA, VA.
406 WOLFE ST.
Restored town house built before 1820; 5 large rooms, modern bath, Youngstown kitchen; 2 fireplaces; big yard. This charming home can be purchased from owner for $1500 cash and first trust of 5% payable $125 per month. Phone TE. 7483 or OW. 5175.

4 BEDROOMS
2 new Cape Cod bricks, with 2 bedrooms and tiled bath on 1st floor and 2 bedrooms and tile bath on 2nd floor. Both homes have large lot and excellent closet space, in addition to other interesting features. Exceptional values and definitely the best buys in their price class; $18,500 and $19,500, so make your appointment to see today.
SMITH REAL ESTATE CO.
CH. 8007 Realtors GL. 0484

FRAME HOUSE
ON 30 ACRES
23 miles from Washington. Living room, den, 2 bedrooms, bath; equipped kitchen, utility room with laundry tubs, electricity and telephone.
JOHN C. WRIGHT, INC.
CH. 4777. Eves., EM. 2007. OW. 6176.

COUNTRY CLUB SECTION
OPEN SAT. AND SUN., 1 TO 6
SPACIOUS AND CLEAN
Prewar English brick with foyer entrance, 24-ft. living room with fireplace, French door leading to huge screened porch; family sized dining room with picture window, large electric equipped kitchen, space for breakfast set; tiled lavatory on 1st floor; 2d floor has 3 large bedrooms, tiled bath and dressing room, ample closet space, pull-down stairway to large floored and insulated attic with 2 windows; full basement, complete maid's quarters, utility room, gas h.-w. h. Large rumpus room, attached garage, Venetian blinds and screens. Large flagstone patio off kitchen, rear yard, fenced. Many nice trees. 3% first mortgage available.
Directions to reach: Out Lee Highway to Glebe Rd. North to Dittmar Rd., right to 4421; from Chain Bridge drive south on Glebe Rd. to Dittmar, left 2 blocks to 4421 and Open Sign.
Exclusive with
FRED J. GEORGE, Realtor
2173 N. Glebe Rd. GL. 6777, OX. 0141. Eves., OW. 1914.

Be First And Be Happy
2-bedroom special. If you want a good semidetached brick house, close to shops, buses and school, be sure to call on this. A very nice side screened porch; good yard. It is priced to sell and offers good terms.
J. WESLEY BUCHANAN
1501 Columbia Pike
CH. 1341—OX. 2798

LOW PRICE RANGE
Immaculate semidetached home in an area convenient to everything; living room, dining room, equipped kitchen, screened porch, 2 good bedrooms, tile bath, full basement. Quick possession. Call
LURIA BROS.
2046 Wilson Blvd. GL. 1242. GL. 3166

Army Officer Transferred
Ranch-style rambler, adjoining famed Mt. Vernon Memorial Blvd. Not just another house, but a home you have always dreamed of owning. Featuring beautiful all-electric kitchen, healthful radiant heat. De luxe Bendix washer. Lot 100x125. Bargain price at $16,950, with immediate occupancy. Call RE. 6650.
Colonial Investment Co.

3 BEDROOMS, 2½ BATHS
Custom built brick, in nearby locality. All of the appointments and conveniences incident to modern living. 30-day possession. Phone OW. 1635, Eves. GL. 3606. Exclusive with
ROSCOE C. BANGS, REALTOR

OPEN 1 TO 6
5 FORT HUNT ROAD
Bellehaven, Va. Attention, Army and Navy officers. This house can be GI financed. Price $26,000. A most attractive floor plan included. First floor, den, 3 bedrooms, 2 baths, lot 80x210, overlooking Bellehaven golf course; maid's room and bath.
Directions: From Alexandria, go down No 1 highway just past Hunting Creek to Fort Hunt rd., left to house.
OPEN 1 TO 6
VICTOR WICKERSHAM
ORdway 2100.

4507 17TH ST. N.
OPEN 1 TO 5 P. M. SUNDAY
Brick and stone bungalow, in one of the better sections of Arlington. Entrance foyer, living room with fireplace, junior dining room with built-in corner cabinet, equipped kitchen, screened side porch, 2 bedrooms and tiled bath; 2d floor has one large pine-paneled room with heat, and plenty of storage. Full basement with outside entrance; oil a.-c. heat; large lot, well-landscaped with shrubs and abundance of tulips, jonquils, hyacinths, crocus and other spring flowers; convenient to shopping and school; 1 block to Glebe rd. buses. Exclusive with
WILLIAMS REALTY CO.
3806 Wilson Blvd., OW. 6161
Brokers' Cooperation Invited.

HIGH ON A HILL
OPEN SUNDAY 2 TO 5 P. M.
Directions: Alexandria via Memorial hwy., south on No. 1 hwy. 2 miles to Penn Daw fire department; right 2 blocks to house. Owner, leaving for Florida, must sell lovely brick home; living rm., 14x24, fireplace; din. rm., 14x14; lge. kitchen, master bedrm., 14x24; 2d bedrm., 14x14. Stairway to 3d floor, where additional rooms may be added; rec. rm. with fireplace; ½-acre lot; oil h.-w. heat. Full price, $15,950.
V. WARD BOSWELL
Exclusive Agents, 220 S. Washington St. AL. 2616, TE. 7721. Eves. until 9 p. m., TE. 5541, AL. 7820.

Furnished Brick House
in the row group. This is good bright home in a nice location of Alexandria; 2 bedrooms, living room, dining room, equipped kitchen, full basement, oil A.-C. heat; priced at $11,000. Quick possession.
J. LEE PRICE
2303 S. Arlington Ridge Rd.
OT. 7504. IVy 1272.

Va. Country Store & Home
Store and warehouse downstairs; living apt. upstairs. Disabled veteran must sacrifice building and complete stock of groceries and general merchandise at $12,500. In picturesque section; on good highway; near Leesburg, Va.
CH. 3259. RALPH CHAIN. OX. 3191.

Sale, Suburban Houses 67

VIRGINIA

$12,950
Will buy this 2-family house now rented for $120 per month. 2nd-floor apt. can be made available within 30 days, and the first floor rents for $70. Full basement, oil heat. Convenient to everything. Reasonable cash will handle.
JNO. J. LOFLIN
Loflin Bldg., 2420 Wilson Blvd.
GL. 4312.

On Lovely Wooded Lot
1½ ACRES
ATTRACTIVE CAPE COD BRICK
4 BEDROOMS
Nearby Va.—Secluded excellent neighborhood is this all brick home; nice entrance; living room, lovely Colonial fireplace, dining room, all electric kitchen, 2 nice bedrooms and bath, 1st floor. 2 twin sized bedrooms, 2d floor. Plenty closets, storage. Large basement, recreation room, oil head. Well landscaped. Convenient location. Reasonably priced for quick sale. $5,000 cash required, balance easy terms. Appointment through
EDWARDS REALTY
KE. 5855. KE. 5511.

OPEN 1 TO 5:30
SLEEPY HOLLOW
A very fine 7-room tapestry brick house on beautiful lot 80x312 feet. Fine shade trees, lawn and space for garden with beautiful view. House consists of living room with fireplace, dining room, electric equipped kitchen, large bedroom, den and attractive tile bath. 2nd floor, 2 nice bedroom, full basement, oil burner, outside entrance. House built 8 years ago using the very best materials and workmanship. There is a poultry house, grape arbor and many fruit trees. Available immediately. Priced for quick sale, $17,850. Adjacent lot can be purchased. To reach: Out Lee blvd. to Seven Corners, turn left at Hillwood Motors on Sleepy Hollow rd. to foot of hill, right on Holmes Run rd. to our sign.
EASTMAN & STEELE
FA. 2620. Realtors.

LOOK AT THIS BARGAIN
Four-bedroom, all masonry, stone front, all modern home, oil heat, hardwood floors, stone fireplace, full basement, elec. kitchen, ½-acre high lot; 3 blocks new Shirley hgwy., 10 min. to Pentagon; desirable neighborhood. Price only $14,500.
MILLS REALTY CO.
ANNANDALE, VA. FA. 7387

Yes, By Heck, It's in the Country
You'll like this brick 6-room colonial consisting of 1st-floor bedroom or den; full basement, oil heat; 3 bedrooms and tile bath; large lot and lot of features you'll be interested in. It's in perfect condition throughout, too. The price is $15,500 with substantial cash. Near bus, stores, schools and churches.
JNO. J. LOFLIN
Loflin Bldg., 2420 Wilson Blvd.
GL. 4312

5-ROOM HOUSE, 1½ baths, sleeping porch, modern kitchen, oil heat, Heatolator fireplace; 10 a. land, well fenced; barn, chicken house; high elevation, outskirts Leesburg, Va. Inspection by appointment only. Leesburg 119-J. Box M-745, Washington Post.

LOOK! $14,750
Please note the many desirable features this brick home boasts. An attractive lot, 80x150; living room with fireplace; screened porch off living room; full dining room, good-sized very workable kitchen; bedroom and half bath; 2 full bedrooms and tiled bath up: unusually fine basement with half bath and outside entrance. Basement could be used as small apt. or recreation room, gas h.-w. heat; convenient to transportation and shopping.
Commonwealth Realty Co.
OW. 5500 OX. 2341

THIS IS IT
$18,500
IT won't be for sale long at this price. WHY? Because it has 3 bedrooms, den, fireplaces, full basement, breakfast nook, garage, brick construction, work shop, 1½ baths, summer porch, Beverley Hills location, fenced yard, big living room. NO need to read any further. Phone NOW for appointment to see it. CALL Dwight Myers, AT. 5147, associated with
LELAND D. BRECKENRIDGE, Realtor
TE. 3775

THERE ARE SO MANY
OF THESE BUNGALOWS
HAVE A LOOK AT THEM AND TAKE YOUR PICK
(1) All-brick, 5 rooms, oil hot-water heat; ½ acre. $10,500; $1000 down, $79 per month including taxes and insurance. Immediate possession.
(2) Fairfax, Va.—Total price $10,950. $1850 cash, $65 per month including taxes and insurance. White bungalow, 5 large complete rooms, excellent bath. Full basement, expansion type attic.
(3) Alexandria, Va.—All-brick bungalow, 5 rooms, fireplace, tiled bath, large expansion attic; nice level lot, picket fence. Priced at $11,550.
(4) Falls Church—5-room bungalow. Fireplace, tiled bath, expansion attic. Cement driveway; half basement, oil heat; $11,950. Low down payment to veterans.
(5) A beautiful white 5-room bungalow, immaculate condition, $11,950. Twin closets in master bedroom, the cutest dining room arrangement you have ever seen. Full basement, outside entrance, oil heat.
(6) White picket fence; immaculate condition, brick bungalow of 4 large rooms, bath on 1st floor; upstairs, partially finished. Full basement. $11,950.
(7) Charming white home; large finished room upstairs. 5 immaculate rooms plus bath on 1st floor; full basement with recreation room; large shaded fenced lot with barbecue pit in rear. Only $12,950.
(8) Excellent Arlington location; 3 bedrooms and bath plus living room, dining room, kitchen, full basement, 2 porches. Only $12,950.
ARLINGTON REALTY
2204 Wilson Blvd. GL. 1900, OX. 4123.

BEAUTIFUL BRICK HOME
IN CONVENIENT LOCATION
2 bedrooms and bath upstairs; 2 bedrooms and tiled bath on 1st floor; large living room with fireplace; full dining room; large equipped kitchen; full basement, oil heat; storm windows; one-car detached garage; this is really a nice large home and priced for immediate sale at $18,500.
ARLINGTON REALTY
2204 Wilson Blvd.
GL. 1900 OX. 4123

REALLY A LARGE
Beautiful Semidetached Brick Home
with lots of yard space; 2 large bedrooms and tiled bath, excellent living room, dining room, equipped kitchen, full dry basement with outside entrance. You will recognize this as a bargain at $10,950 for immediate sale and possession.
ARLINGTON REALTY
2204 Wilson Blvd. GL. 1900-OX. 4123.

SIDE BY SIDE
2 prewar-built, 5-rm. homes; $11,950 each; full bsmts., oil heat; excel. condition. Owner may accept GI appraisals. To see, come to
MANNAS REALTY CO.
2116 Wilson Blvd. GL. or OX. 2784.

LOVELY
LEE BLVD. HOME
with excellent income possibilities, 14 miles from Memorial Bridge; 2 4/10 acres, zoned for business, with 480 ft. boulevard frontage on full flowing stream. Large 6-room rustic main house with 2 stone fireplaces, oil h.-w. h., 2-car garage and stable. Offered at residence rather than business property price, cash above existing $15,000 trust. Exclusive with
EASTMAN & STEELE
Realtors. FA. 2620.

EXCELLENT FINANCING
can be secured on this well located 5-room brick near Buckingham. Large living room with fireplace, dining room and kitchen down; 2 bedrooms and bath up; rear screened porch; full basement with maid's room; oil h.-water heat.
Commonwealth Realty Co.
OW. 5500—OX. 2341

$2,000 CASH
is all you need to buy this attractive brick Cape Cod featuring living room, dining room, and kitchen down; 2 bedrooms and tiled bath up; full basement, well insulated, oil h.-w. heat; copper plumbing; 75x150 lot, conveniently located.
Commonwealth Realty Co.
OW. 5500 OX. 2341

SO—
YOU WANT A
house in the country? A real treat is in store for you when you see this attractive 3-bedroom Dutch colonial brick home with all city conveniences on ⅔-acre of land. Double garage, cinder block chicken house; only ¼ mile from new Shirlington hwy., near the cloverleaf. For appointment to see call
M. T. Broyhill & Sons, Inc.
CH. 5300

$1,500 DOWN
Bungalow with 2 bedrooms, large living room, equipped kitchen, utility room with oil burner and laundry tubs; side concrete porch; fenced lot 50x120 ft.; priced at $9,500. Good terms.
S. ARLINGTON LOCATION
J. LEE PRICE
2303 S. Arlington Ridge Rd.
OT. 7504 IVy 1272

Sale, Suburban Houses 67

VIRGINIA

BUNGALOW—$1,500 DOWN
5 rooms and bath. 1st trust $9,500, 4%. Lot 70x125. Oil heat.
HARRINGTON REALTY CO.
OX. 0017 or GL. 4914.

SPRING IS HERE
(IF THE WEATHER DOESN'T CHANGE)
SEE THESE 5 COUNTRY PLACES
(1) IS IT 1940 AGAIN?
$5750—2 bedrooms, living room, dining room, bath, 5 acres; good condition; 40 minutes D.C. No GI contracts accepted.
(2) PERSONALITY PLUS
This new attractive 2-bedroom country bungalow, with fireplace has charm and livability. Better see it, $10,500, with $2000 down. Big wooded lot, 8 miles out in a beautiful country.
(3) IF IT WERE IN ARLINGTON, $16,950.
But it's not, its in the country and only $14,950; 1 acre, 1-year-old Cape Cod; 1½ baths; 1 bedroom 1st floor; 3 bedrooms, 2d floor; stone fireplace. Full basement, inclosed porch, 24 ft. long. All large comfortable rooms, good terms. Only 5 minutes D.C.
(4) CAN HARDLY BELIEVE IT
8 modern stone homes, 3 bedrooms, den, 2 fireplaces, walnut floors, beautiful shrubbery, resplendent with dogwood and holly trees. Best value in whole area, $15,000. Reasonable cash; 30 minutes D. C.
(5) DON'T FENCE ME IN
2-story, brick Colonial, new 4 bedrooms, o.h.-w. heat; center hall entrance; 24 ft. living room; large dining room and kitchen. It's country but close in; good bus service. Lowest down payment for this class home we've run across; ½ acre.
J. FULLER GROOM REALTY
OX. 4487.

5-ROOM BRICK
This cozy home is completely furnished and the price is only $11,250. It has living room, dining room, equipped kitchen, down. 2 lovely bedrooms and bath up. Furnished in good taste with quality furniture. High elevation with gorgeous view, available immediately with $2000 cash. You should see this one today or you may be too late.
KEITH D. BRUMBACK
REALTOR 2051 Wilson Blvd.
OW. 4347. Sun. and Eves., CH. 3527

WAIT NOT
(1) SLEEPY HOLLOW BARGAIN
Brick Cape Cod; 3 bedrooms and den; oil a.-c. heat; fireplace, ¾ acre. Recent prewar built. Act fast.
(2) $2,500 CASH
2-bedroom brick bungalow plus 3rd bedroom, part finished. Full basement. Equipped kitchen; beautiful fenced lot; block to bus.
(3) $9,200. Clean; 6-year-old 2-bedroom bungalow; block to bus; gas a.-c. heat; big living room.
(4) Excellent list of 3-bedroom brick homes with garages at prevailing market prices. Close in.
(5) 3-bedroom modern 1½-bath bungalow Cape Cod; block to bus; side porch; oil a.-c. heat; fireplace; $13,750. This house can't be built for the money.
DIAL FA. 3343
PROVIDENCE REALTY, FA. 3343

A REAL BUY
Beautiful bungalow, located in a nice community with pleasant surroundings, situated on a large wooded lot, approximately 87x250, with double car garage; contains living room, dining room, kitchen equipped with gas stove and refrigerator 2 bedrooms and complete bath all on 1st floor; full dry basement with bedroom, recreation room and built-in bar, laundry room, furnace room with installed shower, oil h.-w. h.; Venetian blinds throughout; convenient to bus transportation, schools and stores; full price, only $11,500; approximately $2,500 down payment; balance like rent.
AL BAKER & SON, Realtors
116 S. St. Asaph St., Alexandria, Va.
TE. 7343 AL. 6644
Open Nights and Sun. for Your Convenience

OPEN SAT., SUN. & MON. 12 'TIL 5:30
306 E. Bellefonte Ave., Alex., Va.
Ready for quick settlement, beautiful gleaming white bungalow. 1st floor living room with fireplace, 2 bedrooms and bath, dining room, kitchen with pantry; 2d floor has 2 bedrooms; full basement. Nice lot. Priced for immediate sale at $13,500. To reach from Washington—Take Mount Vernon ave. to Bellefonte ave., left to 306 and open sign.
DAVIS REALTY CO.
CH. 4333.

Open Sunday 1 'Til 6
412 VIRGINIA AVE.
JEFFERSON PARK, ALEX.
Brick bungalow, living room with fireplace, dining room, equipped kitchen, 3 bedrooms, tiled bath, screened porch, full basement with maid's room and full bath. Oil heat. Unfinished attic. Fenced yard. Nicely landscaped. $6000 cash, balance financed.
Exclusive with
CURTIS E. MARTIN, Realtor
120 S. Royal St., Alexandria
AL 6815. TE. 2548.

COTTAGE AND 12 ACRES
Located within commuting distance of Washington, just built, well water, electricity. Priced for quick sale below $5000.
EXCLUSIVE
JOHN C. WRIGHT, INC.
CH. 4777. Eves., EM. 2007. OW. 6176.

FIRST-FLOOR BEDROOM
and bath; 3 bedrms., 2 baths upstairs; on 90x200-ft. lot; a truly de luxe home, exceptionally well planned; liv. rm. with firepl., din. rm., kit., den and bath, porch, 2-car gar., 3 bedrms. and 2 more baths on 2nd floor; full bsmt., excel. heating system; prewar-quality workmanship. To see, come to
MANNAS REALTY CO.
2116 Wilson Blvd. GL. or OX. 2784

6-ROOM BRICK BUNG.
Consisting of living room, dining room, all-electric kitchen; downstairs, den or bedroom, 2 nice bedrooms and tiled bath on 2d floor. Lots of closets and storage space. H.-w. h. Beautiful lawn. Lot size approx. 65x400. Large chicken house. Plenty of room for garden. 1½ blocks to bus. Excellent neighborhood. Bring your deposit with you. This won't last. Total price $13,950 with $3500 down.
AL BAKER & SON
REALTORS
116 S. St. Asaph St., Alexandria, Va.
TE. 7343. AL. 6644.
Open Nights and Sundays for Your Convenience

5-UNIT APT.
Your investment will be safe. This property is in a very desirable location, near shopping, bus, school and churches. Priced right. Good terms, large 1st trust. Producing annual income of $3,828. Shown by appointment only.
TALMAGE WILCHER
1738 Wilson Blvd. GL. 8017

CLOSE IN
New brick Cape Cods on wooded lots, log-burning fireplace, in a living room ideal for entertaining, bright dining room, cheerful kitchen, opening on a shaded rear porch; 2 bedrooms down, tile bath; space upstairs for 2 more bedrooms; full basement, gas heat; ½ block to transportation, 2 blocks to school. For appointment call
LURIA BROS.
2046 Wilson Blvd. GL. 1242. GL. 3166

A NICE
MASONRY HOME
Has living room, dinette, kitchen, 2 bedrooms and bath, oil air-conditioned heat, utility room, nice lot, close to bus and shopping; 10 minutes to Pentagon; all cash payment, balance rent.
SEWELL REALTY CO.
14 S. Glebe Rd. (at Lee Blvd.)
GL. 1878, GL. 9574

OPEN SUNDAY 1 TO 5 P.M.
5013 NORTH 17TH STREET
ARLINGTON
Woodlawn. Georgian Colonial brick on wide beautiful corner lot. Well arranged 1st floor plan. 2 large sunny bedrooms and tile bath upstairs. Full basement with direct exit from laundry. Very efficient oil a.-c. heat. Well financed and priced right. Directions: Out Washington blvd. past Glebe rd. to N. Edison st., right to our sign at corner of N. 17th st.; or, out Lee hgwy. to Glebe rd., left to N. 17th st., right to our sign at N. Edison st. corner. Mr. Baldwin on premises.
JAMES L. DIXON & CO.
1022 17th St. N.W. EX. 5760
Eves., GL. 4400, Ext. 3

OPEN TODAY 11 TO DARK
4108 CHESTERBROOK ROAD
In nearby Virginia's most exclusive and highly restricted residential developments. 15 minutes to downtown. Magnificent stone residence containing 10 rooms and 3½ baths. Custom-built in 1946. Owner has left city; desires quick sale.
Frank S. Phillips DI. 1411

NEAR OAKTON
14½ ACRES
A modern Cape Cod with center hall, large living room with fireplace, dining room, beautifully equipped kitchen, large enough for dinette set, 1 bedroom, ½ bath, utility room with laundry trays, etc., all on 1st floor. 2 bedrooms, tiled bath, large sun deck on 2nd floor. Full basement with outside entrance. Oil air-conditioned heat. Detached garage. Chicken house and barn. Frontage on 2 roads. Stream and several springs on property. Full price, $25,000, with substantial cash required.
EXCLUSIVELY
JNO. J. LOFLIN
Loflin Bldg., 2420 Wilson Blvd.
GLebe 4312.

Sale, Suburban Houses 67

VIRGINIA

OPEN TODAY, 1 TO 6 P.M.
SMALL ESTATE WITH CHARM
SOUTHERN COLONIAL HOME
ON 2 ACRES
Nearby Virginia—This attractive and distinctive Southern Colonial home, lovely and immaculate, about 6 years old, located in delightful area of fine homes, perfect for young or retired couple. Nice entrance foyer, beautiful living room with beamed ceiling and picture windows, large solarium with French doors opening onto flagstone terrace, nice dining room with beamed ceiling, and picture windows, step-down knotty pine paneled den, with floor-to-ceiling bookshelves and beautiful Colonial fireplace, most attractive kitchen, fully equipped guest bedroom with private bath completes 1st floor. 2 nice bedrooms and bath, plenty closets and storage throughout. Furnace room, oil air-conditioned heat, laundry room, attached 2-car garage. Beautifully landscaped with white board fencing. Most convenient to Pentagon, Navy Annex, 15 minutes to downtown Washington. This is an outstanding, good-looking property; account owner transferring. Reasonably priced, $21,500. Substantial cash will handle. Balance well financed.
Directions to reach: From Pentagon on Columbia Pike past Bailey's Cross Roads to Route 620, turn left at sign, go one mile to our open sign and house.
EXCLUSIVELY
EDWARDS REALTY
KE. 5855. KE. 5511.

SOLID STONE—16-in. walls; 3 bedrooms and den; 2 fireplaces; black walnut floors and trim; on a beautiful acre, heavily shrubbed with holly, evergreens and dogwood. This home is a steal at only $15,800. Milton G. Smith, OW. 7200.

BRICK BUNGALOWS
In wooded section near Glebe rd. and Lee blvd.; living rm. with fireplace, dining rm., kit., stairway to attic, full bsmt., auto. heat. Excellent workmanship. Representative on premises 12-6 daily. To reach: Out Lee blvd., left on Pershing dr., left on Wakefield, left on 4th st. to houses, or out Columbia pike, right on Taylor st., to houses.
MANNAS REALTY CO.
2116 WILSON BLVD.
GL. 2784—OX. 2784

A DESIRABLE OLD HOME
ON 2 ACRES
Arlington. For a modern country home with city convenience, see this excellently constructed 3-bedroom, 2½-bath home. Large living room, spacious dining room with bay window and fireplace, large den with lovely fireplace, large modern fully equipped kitchen, a powder room complete 1st floor; 4 large bedrooms, a nursery room, 2 full baths, plenty closets, recreation room, maid's accommodations, large storage room, laundry room, air-conditioned heat; 2-car garage; beautifully landscaped grounds with old trees, white board fencing; fertile garden; priced for immediate sale; under $25,000. Excellently located for all conveniences; 15 minutes Washington; a good buy. Shown by appointment. Exclusively
EDWARDS REALTY
KE. 5855—KE. 5511

OPEN 1 TO 5
Would you like to have a house warming party in this cozy Cape Cod? Center-hall entrance, log-burning fireplace in living room, knotty pine den, master bedroom with bath, dining room, handy kitchen; 2 bedrooms and bath, 2nd floor; recreation rm. with fireplace, laundry rm., with ½ bath, workshop.
To reach: Out Lee Highway, right on Florida Ave., right on 26th St., 1st house on left.
JOHN B. MILBURN
1210 Lee Highway.
OW. 7978. OX. 1304.

RAMBLER
EXCLUSIVE LANGLEY FARMS
(2½ MILES TO CHAIN BRIDGE)
Beautifully located on an ideal lot, this new rambler has 3 bedrooms, 1½ baths, lge. living room, 30 by 15, with fireplace and picture windows, dining room, kitchen, oil a.-c. heat, attached garage. Owner transferred and says "Get me a reasonable offer."
WM. H. LAUGHLIN, Realtor
McLean, Va.
Ask opr. for ELmwood 322
No toll charge
Eves. till 9—ask for Elmwood 889.

CHARMING ESTATE
Within 8 Miles of the Nation's Capital
You will find quiet seclusion on the 6½ acres superbly landscaped and screened from the highway by a thick high hedge. The large and spacious home of 10 rooms, 4½ baths was built in 1938 of handmade special sized Colonial brick and the finest materials and workmanship.
The grounds are abundant with boxwood, thousands of bulbs, rhododendrons, native trees, holly, japonica and 12 Japanese flowering cherry trees. There are new fences and pastures for horses, and stone barn, 3-car garage, wide flagged walks and terrace and all newest modern conveniences in this ideally situated retreat, 20 minutes from the busy city.
ROMYE LAMBORN, Realtor
EXCLUSIVE AGENT
1601 S. Arlington Ridge Rd.
OT. 8586. OT. 8035.

ON A HILLTOP
VIENNA, VA.
4 beautiful acres with attractive large frame home consisting of 4 bedrooms and 3 unfinished bedrooms. 1st floor, living room, (22x14) with fireplace, library (21x14), dining room (18x14), large kitchen, utility room, pantry. 2 bedrooms and bath. 2nd floor, 2 bedrooms and 3 unfinished rooms, plumbing for 2d bath. Good basement. New oil h.-w.-h. plant, also excellent 2-story building 20x40. Ideal for private school or 4-car garage, workshop and box stall for horses. Ideal for extra building sites. Many fruit trees. Beautiful shrubbery and shade trees. Grounds well kept. Convenient location.
EASTMAN & STEELE
Realtors. FA. 2620

BRICK COLONIAL
Located in N. Arlington, 3 nice bedrms. with full tiled bath, large liv. rm. with firepl., full din. rm., equipped kitchen, lge. porch; bsmt. attractively arranged as efficiency apt., renting for $60. Pine paneled with nice firepl. and full bath, equipped with stove and refrigerator, pvt. entrance; $16,950 with $3,000 minimum cash.
HALL REALTY CO.
Courthouse Square, Arlington, Va.
OW. 5858—OX. 1007
Nights, TE. 4259

$9,950
2-BEDROOM BRICK HOME
Semidetached, nice-sized living room, dining room and equipped kitchen; full basement, oil air-conditioned heat; assume GI loan with less than $2,000 cash; $55 monthly payment which includes insurance and taxes.
M. T. Broyhill & Sons, Inc.
CH. 5300

PRIDE OF POSSESSION
Here is an opportunity to buy a fine charming residence located in excellent neighborhood; 3 bedrooms, 2-story brick, on large lot; owner will sacrifice for quick sale.
Open Saturday and Sunday, 1 to 5
Out Wilson blvd., turn right on Liberty st., right on 9th st., to 1012 Larrimore and our open sign.
TALMAGE WILCHER
1738 Wilson Blvd. GL. 8017

COUNTRY CLUB ESTATE
Charming brick home on large corner lot, built in 1941, it has the custom-built touch throughout. Picture window in living room, fireplace, huge master bedroom, plus 2 other bedrooms, screened porch and garage are some of its attractions. $20,000. Exclusively. Elizabeth W. Rosen, OW. 1877.

NEAR FALLS CHURCH
Half acre surrounds this well-built brick home. It has large New England kitchen, well-planned living room and dining room, 3 bedrooms, 7 closets, full basement. $14,500. Exclusively. Elizabeth W. Rosen, OW. 1877.

Open For Inspection Sun.
Come out and see these new Cape Cod brick homes, well constructed on ½-acre lots. These homes boast of large living room with fireplace, dining room, large modern kitchen with breakfast nook; bedroom with bath down; 3 bedrooms and bath up; gas hot-air heat; full basement, screened porches. These homes will be open all day.
To reach: Out Lee blvd. to Route 50, left on Annandale rd., then follow our signs to property.
Commonwealth Realty Co.
OW. 5500. OX. 2341.

2-BEDROOM COLONIAL
$2000 CASH WILL HANDLE
Clean as a pin and ready to move in on settlement. Full price, $9,250.
JNO. J. LOFLIN
Loflin Bldg., 2420 Wilson Blvd.
GLebe 4312.

OPEN FOR INSPECTION
4 BEDROOMS, 2 BATHS
Immaculate home; extra-large equipped kitchen; den on 1st floor; living room approx. 15x25 ft. with fireplace; beautiful dining room, center-hall entrance; concrete sun deck; hard pine floorings throughout house; this house is completely redecorated; oil h.-w. h.; lot 75x130 ft.; 2-car garage.
To reach—Out Mt. Vernon ave. to Bellefonte ave., right to 14 East Bellefonte ave., Alexandria. A bargain at $17,750. Good terms. Exclusive with
J. LEE PRICE
2303 S. ARLINGTON RIDGE RD.
OT. 7504. IVy 1272.

Sale, Suburban Houses 67

VIRGINIA

IMMAC. 3-BEDRM. BRICK
On corner lot, here is a home for comfortable living. Large living room with fireplace, dining room and kitchen on first floor; 3 nice bedrooms and tile bath on second. Full bsmt.; oil a.-c. heat; $4,000 cash required. For appointment, call
LES FARNUM
4632 N. Washington Blvd. OW. 1004

Beautiful Brick Colonial
Located in exc. res. sec. of N. Arl. on well landscaped grounds, center hall leads to lge. cheerful liv. rm., lge. gracious din. rm., bright study, G. E. mod. equipped kitchen and breakfast rm. completes 1st oor. De luxe master bedrm. with priv. bath, another twin-sized bedroom, guest bedroom and lovely tile bath, stairway to floored attic for storage, one of the most artistic and ultra modern club rooms with bar, attached garage, oil h.-w. heat, recessed radiation. For appointment to inspect call
N. C. GROVES
"Broker of Better Homes"
OW. 5299.

BEAUTIFUL 18TH CENTURY HOME
ATTRACTIVELY CONVERTED
2 APARTMENTS
Alexandria. Ideal home with an income. Beautifully and expertly remodeled for 2 families. 1st floor, enter hall, large living room, lovely Colonial fireplace, artistic dining room, lovely modern kitchen, bedroom and bath complete 1st apartment; 2d floor apartment, large living room, Colonial fireplace, nice dining room, modern kitchen, 2 lovely bedrooms and bath; oil heat; large lot with patio; walled garden; old trees; very attractive property; splendid; $17,000; $5,000 cash required, balance easily financed. Immediate possession. See this before it's too late.
EDWARDS REALTY
KE. 5855—KE. 5511

OLD ALEXANDRIA
Town house completely reconditioned English basement, solid brick construction; original woodwork and random-width pine flooring; charming entrance hall with crystal chandelier; 28-ft. living room with fireplace; built-in bookcases and many other unique features; modern pine-paneled kitchen with fireplace, pan dining room with original chair rail; 4 bedrooms (master bedroom has fireplace); 2½ baths; gas heat; attractive garden with flagstone patio. For sale by owner; $18,500. TE. 8487.

$12,750
Will buy this stone Cape Cod in the country with large lot. More than 200 ft. square, the house is very nice; full basement, oil heat and everything that it takes to make it a livable home. The financing is not too bad, so if you have made up your mind to live in the country this is the house for you. Immediate possession.
JNO. J. LOFLIN
Loflin Bldg., 2420 Wilson Blvd.
GL. 4312

BY OWNER
5-ROOM BRICK, $10,500
LOW CASH DOWN PAYMENT
Close in, conveniently located. Prewar brick construction. This 2-story semidetached home offers nice living room, dining room, equipped kitchen, 2 nice bedrooms and tile bath; full, dry basement; oil a.-c. heat; landscaped lot, 110x25 ft.; complete with screens, Venetian blinds, awnings and storm windows. TE. 6515.

THE WALKING MAN
can roam all over this new 3-twin-bedroom, center hall, 1½-bath brick home; $6,000 cash, balance $90 per month; oil paint walls to suit your elegant taste; gas h.-w. heat; large corner lot; trees; 12x24 living room, fireplace. Call "Kress," with BENOIT, KE. 6677. GL. 2420 after 6 p. m.

RAMBLER
On Partly Wooded 1 Acre Site
This is a lovely new home exceedingly well built and nicely located near dual lane highways, 15 minutes from Washington. 1st floor has 3 bedrooms with large lighted closets, large bathroom with clothes chute, big living room with picture windows and fireplace, offset dining room and unusually large airy kitchen; fully equipped with refrigerator, electric stove, double basin and sink, exhaust fan, and plenty of cabinets; full basement with recreation room; fireplace and attached garage.
OPEN SATURDAY AND SUNDAY
1 TO 5
Out Route 50, 4 miles beyond Seven Corners, to direction sign. Follow signs to house.
EXCLUSIVE WITH
UNIVERSAL REALTY
CH. 1179—CH. 1039

NEAR LYON VILLAGE
Suitable for doctor's office and residence. 5 bedrooms in this large corner property. In excellent condition and having double garage. It is reasonably priced at $18,500. Exclusively Elizabeth W. Rosen, OW. 1877.

BRICK CAPE COD
Located in Arlington, popular Woodlawn Village, on attractive level lot; 1st floor, 2 bedrooms, full bath, large liv. rm. with firepl.; large din. rm., equip. kitchen, screened porch; 2 spacious bedrooms and bath upstairs; full dry bsmt.; attractive financing, $5,000 will buy; $21,500.
HALL REALTY CO.
Courthouse Square, Arl., Va.
OW. 5858 OX. 1007 Nights, GL. 2801

OPEN HOUSE
Saturday and Sunday 1 to 6 P. M.
Beautiful stone rambler on 1 wooded acre, large living room with stone fireplace, 2 large bedrooms, den, dining room, large kitchen with breakfast nook, huge basement with fireplace, separate laundry and furnace room, also built-in garage. House equipped with metal storm sash. Oil h.-w. heat and is exceptionally well built. Price, $18,500, with substantial cash.
Directions: Out Lee Highway through Falls Church to Merrifield, continue on Lee Highway approx. ¾ mile to Open House sign on right.
EXCLUSIVE WITH
WILLIAMS REALTY CO.
3806 Wilson Blvd. OW. 6161.

COUNTRY ESTATE
BEAUTIFUL COLONIAL HOME
ON 138 FENCED ACRES
WITH THE FOLLOWING OUTSTANDING FEATURES:
First floor, living room 25x33 with fireplace, large dining room 12x24, with chandeliers; beautiful library, equipped electric kitchen, butler's pantry.
Second floor, 3 bedrooms, each with its own private full bath. Also another room which could be used as another bedroom or sitting room.
Third floor, large knotty pine finished room, lovely cedar-lined storage closet with additional attic space.
Basement, large unfinished recreation room, oil air-conditioned heat and automatic electric hot-water heater.
Entire house from first floor and including third floor completely carpeted. Along with the house is a swimming pool, 24x54, with a large, rolling lawn.
Cocktail house near swimming pool with fireplaces; also bar and tables, chairs, etc.
Caretaker's bungalow, 4 rms., all modern.
Large 2-car garage. Large barn.
Included thereon is a large supply of farming equipment and tools.
This house is located within commuting distance of Washington (about 20 miles).
JOHN C. WRIGHT, INC.
CH. 4777.
Eves., EM. 2007, OW. 6176.

SUBURBAN HOMES
FALLS CHURCH
2-bedroom masonry bungalow, one block to bus, close to stores; large living room, equipped kitchen; 2 bedrooms and bath; full basement; oil heat; storm windows throughout; $11,500.
NEAR ALEXANDRIA
5-room semidetached, completely furnished, including Bendix washer; $11,000; $2,300 cash, balance in 4% first trust.
Glebewood Village, Arl.
(GLEBE RD. AND LEE HIGHWAY)
2-bedroom semidetached brick: oil heat, furnished or unfurnished; reasonable down payment; balance in 1 trust.
NEAR ALEXANDRIA
New bungalow; living room with fireplace, 2 bedrooms, equipped kitchen, dinette, hot-water heat; venetian blinds; stairway to unfinished attic; $12,000; ½-acre of ground.
C. L. Hanowell Co., Realtors
GL. 7343 CH. 7736 or AL. 6541

Colored—Arlington
Convenient location; 6-room frame; large lot; $8,500; small down payment.
C. L. Hanowell Co., Realtors
GL. 7343

Sale, Suburban Houses 67

VIRGINIA

3-Bedroom Brick Colonial
Conveniently located in N. Arlington. Living room, dining room and equipped kitchen on 1st floor; 2 average bedrooms and nursery on 2d; full basement with oil air-conditioned heat; $3,000 cash to handle. Exclusive with
UNIVERSAL REALTY
CH. 1179—CH. 1039

Near Wash. Golf-Country Club.
OWNER TRANSFERRED
LARGE STONE COLONIAL
Arlington—ideally located. Like new is this beautifully custom-built home, less than 5 years old. Every convenience for a large family. Spacious center hall, large living room, beautiful fireplace, large dining room, unusually large den with fireplace, nice powder room, roomy equipped kitchen with breakfast nook, large screened living porch, master bedroom and beautiful bath, 3 other twin sized bedrooms and bath, lovely recreation room with fireplace, laundry room, maid's room and bath; oil air-conditioned heat; 2-car attached garage; ½-acre ground; well landscaped; close to all conveniences; 15 minutes Washington. Priced for immediate sale. Substantial cash required. Shown through
EDWARDS REALTY
KE. 5855—KE. 5511

Sale, Out-of-Town 68

OREGON
191 AND 15 ACRES stock and fruit ranch; good investment; Portland 45 miles. Details, R. H. MARTIN, Route 1, Yamhill, Oregon.

WEST VIRGINIA
TOWN PROPERTY, best location, Charles Town, W. Va.; corner lot 82½-ft. front by 136, close to everything; house of brick, 14 rms., full basement, large porches (very private), 2 baths, large kitchen, din. rm., liv. rm., library and 7 bedrooms; recently decorated; Venetian blinds, hot-water oil heat; fireplaces in dining room, living room and one bedroom; very good buy. $40,000; furnished, $45,000. Address P.O. Box 84, Charles Town, W. Va.

CANADA
CAMPOBELLO, CANADA (opposite Lubeck and Eastport, Me.)—Charming summer home, outstanding water sports, on Friars Bay, adjoining the Roosevelt summer home; 3½ acres 12 spacious rooms, numerous closets, 7 fireplaces, 3½ baths, 2 porches, large picture window overlooking bay; fine trees, shrubbery, excellent well; furniture, piano and pool table included. $8,000. Suitable inn or club. Leonard Snider, La Plata, Md.

Southern Real Estate 68A

PARTNERSHIP liquidation, ocean highway. Nice brick hotel, 3 shore's choice waterfront, farm. 1 was part of Gov. project. Price for all, $125,000. Free list. C. J. Prettyman, Exmore, Va.

WATERFRONT retirement farm. 5 acres, cottage, outbuildings, elec., phone, fishing and crabbing on Eastern shore of Md. Price, $6,800. TR. 3032.

Real Estate Wanted 69

WATERFRONT WANTED
Private party will pay cash for small farm, business or acreage on waterfront; 20 to 100 acres, more or less; prefer St. Marys County side of Wicomico River. Box M-730, Washington Post.

Farms, Land, Sale 70

STROUT'S FARM CATALOG describes over 2800 outstanding bargains. Many with stock, equipt., crops and furn. incl. REDUCED PRICES. Pictures galore. Coast to Coast. Mailed FREE. STROUT REALTY, 711-M Woodward Bldg., Washington, D. C. ME. 7548.

WEST'S LATEST CATALOGUE—Over 1,000 farms and business bargains; 160 agents, 16 States; free. Write West's Farm Agency, Inc., PC-44, Box M-621, Washington Post.

NEW YORK
BUNGALOW, 9 rooms, acre; $8,500; within 60 miles New York. State wants. Paul Boughton, Farm Broker, Warwick, New York.

NORTH CAROLINA
THERMAL BELT—Distinctive home, 73 acres. $125,000 property now offered at approximately half original cost. Box 485, Tryon, N. C.

MARYLAND
INVESTIGATE SOUTHERN MARYLAND
Exceptional productive 600-acre cigarette tobacco stock farm, 35 miles Washington on UPPER WICOMICO RIVER and 2 State roads; fertile soil; 2 farm dwellings; 9 tobacco barns; farm buildings; outstanding building site with charming river view, $45,000.
APARTMENT and business building, brick, on Potomac Bridge hwy.; modern. Excellent investment, $35,000.
484-ACRE State road farm near La Plata, Md.; early American 10-room dwelling (needs repairs), magnificent trees, charming view; tenant house, 2 tobacco barns; excellent soil; 30 miles Washington; $20,000.
66-ACRE productive farm, 50 acres cultivated, excellent springs, stream, fenced; 30 miles Washington; modern bungalow, 5 spacious rooms, bath, cellar, control heat, electricity, telephone. 2-car garage; large cattle and tobacco barns. Sacrifice, $17,000.
101-ACRE State road farm, 1¼ miles from Port Tobacco River (public landing); 5-room bungalow, modern conveniences; 2 tobacco barns, stable, poultry house, large storage building, $10,000.
3½-ACRE Potomac River point near Colonial Beach, Va.; excellent anchorage and water sports. 17-room dwelling, bath, electricity, artesian well, tenant house, fine old trees. $12,000.
WALDORF, on State rd.; Cape Cod (1940); 2 stories, 6 rooms, 1½ baths, hot-water heat, electricity, telephones; 2-car garage; poultry house; 5-acre lot. $12,000.
BEL ALTON, on State rd.; 7-room bungalow (1937). 1½-story, cellar, 1½ baths, hot-water heat (oil burner), 2 porches, garage, poultry house, ¾-acre lot; excellent neighborhood, $10,000.
PORT TOBACCO, county road, 5-room cottage (reconditioned 1945), bath, electricity, telephone, oil stove heat; 6 acres, fenced; desirable neighbors. $6,800.
MONEY-MAKING Garage and Service Station on busy Southern Maryland State road near La Plata; growing community. 4-room apartment, acre lot. Immediate possession. $5,000.
7-ROOM BUNGALOW, Cobb Island, at confluence of Potomac and Wicomico rivers; bath, furnished. Waterfront privileges. $5,000.
1½-ACRE LOT, St. Thomas Creek (Potomac River); excelent water sports, partially completed bungalow; $5,000.
LEONARD SNIDER, LA PLATA, MD.

Profitable Poultry Hatchery
396,000-EGG INCUBATOR
34,728 BABY CHICK HATCHERS
64,000-CAPACITY BROILER BLDGS.
4 farms, model hatchery quarters, on main road; excellent farm buildings, 3 farm cottages and a lovely residence; near fishing and hunting; 2 private offices, every necessary equipment, trucks and, best of all, an enviable business selling day-old chicks to about 200 active accounts, each purchasing 6,000 to 25,000 chicks. Price $250,000; terms. Excellent profits. Act quickly.
S. B. TAPALOW, c/o JOS. P. DAY, Inc. Chrysler Building, New York 17, N. Y.

FARMETTE
Charming 12-acre place with fine new home only 19 miles from town in fine surroundings. This is a splendid house of hollow tile construction, slate roof, copper guttering, oak floors, oil hot-water heat; basement contains 30-ft. recreation room, laundry, furnace and preserve rooms. 1st floor has living room with Heat-a-lator fireplace, dining room, modern kitchen, bedroom and bath; 2d floor finished into 2 bedrooms; fiber glass insulation and storm windows. There is a fine young orchard, lovely lawn, shrubbery, tennis court, outside fireplace, and picnic grove. There is also a 4-room cottage suitable for tenant house; 3-car garage; hog pen, chicken house, meat house, and implement shed. Large garden plot. A real subsistence farmette. A bargain at $14,750; half cash required. We cannot give you the address but if you're really interested in buying we will show it to you by appointment.
EUGENE B. GINGELL
7542 Georgetown Road, Bethesda, Md. WI. 2022
Eves. & Sundays, J. C. Smith, OL. 2084 or David Laughlin, WI. 1890

VIRGINIA
4 ACRES
Good 4-room house in Herndon; electricity, refrigerator and natural-gas range. Price, $6,500, $500 cash and balance monthly.
Many other bargains in small homes; large farms and river properties.
R. C. PRINTZ
Herndon, Va. Herndon 69.

$8,000 MODERN dwelling, 200 acres land, timber; tenant house; at $11,000. CRAWLEY, Appomattox, Va.

BLUEGRASS cattle farm of over 800 acres, noted for generations for productivity. Handsome old manor house with wide center hall, 11 rooms, 2 baths and stoker heat; 3 barns, cattle scales, 8 tenant houses, and miles of stone fences; in one of the most beautiful sections of Virginia, 50 miles from Washington. Price $125,000. See
MASON HIRST
Annandale, Va., at the end of Columbia Pike. Phone FA. 7447. Closed Sundays.

VIRGINIA FARMS
Ranging from 50 acres to 5000 acres in size and from $20,000 to $500,000 in price. These farms are located in beautiful northern Virginia, from the Tidewater to the mountains. Many are within commuting distance of Washington. Cattle, dairy and general purpose farms are a specialty. If you want to live out of town, be it in a modest cottage or in a stately Colonial mansion, see MASON HIRST, Annandale, Va., at the end of Columbia Pike. Phone FA. 7447. Closed Sunday.

A FARM BARGAIN—A real investment. 71 acres, located in Orange County. 35 acres in timber that is at present bringing owner $50 to $60 per week. Timber alone will more than half pay for farm. Good 4-room house on hard surfaced road. Electricity, phone, good water; included with purchase, 1 Guernsey cow, 3 hogs and 200 hens in profitable production. Priced to sell, $6,000. Write Box M-754, Washington Post.

Farms, Land, Wanted 72

MIRROR, handsome round gilt framed, 26-in. diameter. Never been used; $25. OL. 6712.

Farms, Land, Wanted 72

FARMS, in nearby counties of Va., from 10 to 100 acres. 736 N. Albemarle st., Arlington. OX. 1633.

Lots for Sale 73

DISTRICT OF COLUMBIA
CORNER 16TH ST. N.W.
SHEPHERD PARK — Also beautiful inside lots, 50-100 ft. frontage. Any desired depth. Price $3450 up. SHAPIRO, INC., ME. 1717—TA. 7511

132 Grant St.
A most desirable and well located lot in good section of Takoma Park. Dimensions 50x175. All utilities. Price, $1,450.
E. S. PRICE & CO.
ME. 3650 PL. 1231

AN EXCELLENT LOT
containing 9,000 square feet overlooking Rock Creek Park, yet close to bus and stores. It is in an unusually fine area and priced very low for this section. Call
W. B. WRIGHT, EM. 3380

HAWTHORNE
Build this spring. For those who really want a desirable homesite in one of Washington's restricted and better home sections. Several lots ranging from 60 to 70 ft. in width are now available at $2,350 and up. See them now before they are sold. Call Mr. Perry, EM. 0912.
PAUL P. STONE
& EDWARD E. CALDWELL
DEVELOPERS NA. 7379

COLORED—Beautiful lot for sale. Eastland Gardens (ne.). Call AD. 2129.

MARYLAND
FIRST COMMERCIAL, Silver Spring, 110x123, also 50x124, also 60x124. Call FR. 1101 for complete inf. Terms arranged for responsible party.
JAY REALTY CO.
602 Penn. Ave. S.E., FR. 1101.

CHEVY CHASE VIEW—2nd lot west of Summit ave., on south side Glenrose st.; 100x147 ft.; wooded; elevation 320 ft.; $3,000, including topographic survey. Phone WI. 7971, owner.

BURNING TREE ROAD
(BRADLEY HILLS GROVE)
An exceptionally beautiful lot of about 4 acres, partially wooded with giant oaks and balance ideally suited for gardens, lawns, etc., now available for sale, at less than 12c per foot. Brokers fully protected. Terms, owner Dermot Nee, ME. 0050; Sun. and eve., OL. 1140.

ROLLINGWOOD
Lot of 27,000 sq. ft. on Woodbine, near East Leland. Ideal for large home construction.
WALKER & DUNLOP, INC.
1200 15th St. N.W. DI. 0222.

LANHAM PARK
Beautiful Lots—100x170 Feet
$750
City Water—Electricity—Phone
Mail Service—Train and Bus Connections
BUILDERS' ATTENTION INVITED
Bladensburg rd. to Peace Cross—Out Defense Hwy. 5 miles to large sign Lanham Park at office on left side of Defense Hwy.
Office Open Daily and Sunday
10 A. M. Until Dark
THOMAS F. HALLEY
Phone Hyattsville 0107 or UNion 7649

BEAUTIFUL LARGE CORNER RESIDENTIAL LOT
in exclusive Chevy Chase View, Md. Paved street, all utilities. One block off Conn. ave. A steal at only $3,000. Call RE. 3316, 9 to 9 daily.
Chapman Realty Co., Realtors

NORTHWEST HIGHLANDS, SIL. SPG.
Just south of Franklin, 1 blk. east of Old Bladensburg rd. at store; choose your future homesite. Many lots to select from. Builders invited. All improvements. $1000 and up.
H. F. BIEBER, SH. 6565

LOTS (2), one 75x125, other 50x125; adjoining. All utilities available, one block bus, 3 blocks car line. Hollywood section of Berwyn. TO. 6298.

VIRGINIA
ARLINGTON CO., VA.
walking distance of the Country Club, all utilities in or to be installed at cost of seller, lots of 10,000 to 13,500 square feet. Rambler houses of the $20,000 class would be especially popular here. Attractive financing for buying and building can be arranged by the developer. A wooded corner lot will appeal to builder or individual. Ask for Miss Shoemaker, EM 1760, night or Sunday
Louis P. Shoemaker
1719 K St. N.W. NA. 1166.

N. ARLINGTON
If planning a rambling type home see these dandy level lots, (some wooded) near the Washington Golf and Country Club and available around $2500. We also have some choice sites in Lee Heights and Country Club Hills. So call us for appointment and details.
KEITH D. BRUMBACK
REALTOR 2051 Wilson Blvd.
OW. 4347. Sun. and Eves., CH. 3527

RAVENWOOD ESTATES
Virginia's foremost restricted community of fine homes; offers a new group of choice homesites; of ½ acre or more; for those desiring to build homes of architectural distinction. Only 20 minutes and one traffic light from Constitution ave. via Lee blvd. For information call
ROAN & POPPELMAN, Inc.
FA. 2970 Eves., FA. 0776

RIVERWOOD ESTATES
Beautiful ½ to 1½ acre wooded homesites in N. Arlington, for homes of beauty and distinction; restricted.
JOHN C. WRIGHT, INC.
CH. 4777. Eves., EM. 2007. OW. 6176.

STRATFORD HILLS
Choice ¼ to ½ acre homesites located in the country club section of North Arlington, from $2,500; 80 ft. minimum width and 80 ft. boulevard streets; all improvements included; ramblers and Colonials now under construction.
To inspect—Drive out Lee Highway to Old Dominion Drive, right on Old Dominion Drive to George Mason Drive and property.
Representative at Field Office 1 to 5
Phone OW. 7832 (Field Office)
ROBT. N. BRUMBACK CO.
Realtors. OW. 7330. Builders.
Lee Highway at Lorcom Lane
Eves., Call AD. 5297.

VIENNA, VA.
1-acre home site, 200-ft. frontage.
VIRGINIA DAAVID WILEY FA. 3747

2-ACRE WOODED TRACT
In Fairfax County, 2 blocks from highway with bus service; about 10 miles from Washington; neighborhood already built up, not isolated. Price $1,800; liberal terms. Other tracts of one acre or more. Phone GE. 7037.

LARGE OAK TREES
cover this lot of 1¼ acres in one of nearby Virginia's better neighborhoods; lot has beautiful knoll for homesite and adjoins pretty little stream and fine spring; surrounded by nice homes and estates. Price, $1,950. Other tracts of 1 or 2 acres, wooded or cleared. Phone GE. 7037.

BELLEVUE FOREST—Wooded sites overlooking Wash. Golf Club. George Mason Green Co., CH. 3838; eves., GL. 3838.

Acreage, Sale 75

VIRGINIA
COLONIAL BEACH, VA.—Cottage for sale, partly furnished; modern conveniences, $4,250. S. W. Jamison, Fredericksburg, Va. Phone 191-J.

FAIRFAX COUNTY
12 acres, 19 miles D. C., lovely building site, nice stream, fronting on hard roads; electricity and telephone to property. See this property and be convinced. $4,000 cash.
BURNERS REALTY CO.
A. G. Anderson, Manager.
4401 N. Fairfax Drive, Arl. CH. 2363.

WOODED TRACT
of 43 acres in Fairfax County, 22 miles from Washington; on good gravel road, about 1 mile from paved highway; not far from proposed new Monticello blvd. Priced at $80 per acre for quick sale. Phone GE. 7037.

ACRE BUILDING SITES
In the 1st addition to Hillbrook; some open, some on a high wooded ridge at around 400-ft. elevation. Restricted to protect the neighborhood while preserving country freedom. Acres here are cheaper than lots closer in.
MASON HIRST
Annandale, Va., at the end of Columbia Pike. Phone FA. 7447. Closed Sundays.

Approximately 1 Acre Wooded Lot
Nice building site, 15 minutes to D. C. Price $1,750; terms.
Over ½-acre nice building site, 15 minutes to city, $1,650.
Approx. 1¼ acres, high wooded building site, good road frontage on hard road, $2,850.
3¼ acres, nice fine building site, spring and stream on macadam road, 20 minutes to D. C.; price $3,212; terms.
For further information, call OL. 8573 or OW. 4341.
H. A. DARNE, Broker

MARYLAND
SILVER SPRING—Attention, builders. Group of lots, Dale Drive section; reas. Kendrick Realty, SH. 3375. Open eves.

TWO 1-ACRE TRACTS
One with bearing peach orchard, the other a beautiful building site. For further information, call
MRS. HAYCRAFT
27 W. Washington, Kensington, Md. PL. 0978.

Acreage, Sale 75

MARYLAND
4½ ACRES with stream, wooded and clear; 6½ acres, all wooded, facing Northwest Branch; located 1 mile of District Line, in Silver Spring. H. F. Bieber, SH. 6565.

Waterfront—Sale 75A

WATERFRONT ESTATES
On Rappahannock and Potomac Rivers, Chesapeake Bay. Summer cottages, building sites, modern estates.
T. E. TURNER
White Stone, Va.

EIGHT-ROOM house, bath, electricity; 9 outbuildings in good condition; 9 acres of land on Chesapeake Bay. Write to Mr. Charles Welbe, Fleeton P. O., Fleeton, Va.

WE SPECIALIZE in river and bay front properties in Virginia's incomparable Northern Neck, summer or year-round homes; farms and homesites ranging from $1000 to $50,000. Phone OW. 1635. Eves., GL. 3606, Roscoe C. Bangs, Realtor.

SCIENTIST CLIFFS, Port Republic, Md.; 2 new cottages for sale for professional college graduates in a restricted colony of 73 cottages, on the bay; sand beach for swimming. Turn left at sign at Port Republic, 4.6 miles past Prince Frederick. Leaflet on request. Wash. phone, usually nights only, AT. 0651.

Vacation Places 75C

DELAWARE
ATTRACTIVE seashore cottage, Rehoboth Beach, accommodating 5; avail. by season or month. TR. 7583. 144 B st. ne.

NEW JERSEY
CAPE MAY, N. J.
Splendid location, near ocean. House in excellent condition, for use as two apartments, 3 bedrooms each, or single family residence. Modern unit kitchens, modern baths, ample storage, maid's room. 1st floor now rented coming season, $1000. Subject this rental, property for sale at sacrifice price, including furniture. Offers wanted.
R. G. Vaughan & Co., Realtors
10 E. Centre St., Baltimore 2, Md.

Dogs, Pets, Kennels 76

AIREDALE TERRIERS; first announcement; fine litter of pups born January 20; sired by Maralec Dingo Boy. Good show prospects; choose yours today; AKC reg. WA. 8163.
BEAUTIFUL collie pups; males $15, females $10; return privileges; no CODs. Browns Fruit Farm, Sharon, Kansas.
BIRD DOGS (Lewellyn Setters), male and female pups, 8 wks.; pedigreed. 1324 Missouri ave. nw. GE. 3521.
BOXER PUPS, beautiful fawns and brindles; sired by champion; reas. OW. 3061.
BOXER puppies, Mossmont bred. A.K.C. reg.; age 4 months. SH. 5483. 9413 Louis ave., Silver Spring, Md.
BOXERS, all ages, ch. stock; special low price; need rooms. Keegan Kennels Reg., Saco, Maine.
BOXER PUPPY, male, brindle, with white markings; A.K.C. reg.; of champion stock. Daleview 8836.
BOY'S SPORT JACKET, size 34, $7.50. GL. 9122.
CHIHUAHUAS, puppies and proven breeders; A.K.C. reg. 1816 Moreland ave., Balto. 16, Md. Lafayette 1524.
COCKER puppies, blond, purebred, 7 weeks. UN. 2614.
COCKER SPANIEL puppies, small type, parti-colors and solids; A.K.C. reg.; will deliver. Vienna 119-W-5.
COCKER SPANIELS, parti-colored puppies, pedigreed, inoculated and wormed. VI. 3331.
COCKER PUPS, black, 10 wks.; ped.; wormed; AKC reg.; ch. stock. TW. 0073.
COCKER puppies blond and red, A. K. C. wormed, $25 and $35. SH. 6576. SI. 0498.
COCKER PUPPIES; some champion sired; all finest bloodlines, registered; blacks, blonds and partis; $35 and up. FA. 3032.
COCKER, 4-month-old golden red male puppy, by Champion Porter's Red Rogue. HOLLYWOOD KENNELS, TO. 5139
COCKER SPANIEL, female, black, 1 yr. old; house broken; $10; registered. FR. 1178 or MI. 5104.
COCKER PUPS — Buffs, reds, partis; A.K.C. reg. Open 10 a. m. to 9 p. m.; Sun., 2 to 5 p. m. SHOREHAM PET SHOW, 2627 Conn. ave. nw. AD. 8507.
COCKER SPANIEL pupies, A.K.C., black males and females, wormed. 4 generation pedigree furnished. GL. 7130.
COCKER SPANIEL puppies of quality; stud service, A. K. C. WI. 3064.
COLLIE, 12 mos. old, sable and white, beautiful male; pedigreed, regis. A. K. C., by Feature of Alstead out of Honeybrook, Black and White, who was winner's bitch at Westminster show, 1948. Must be seen to be appreciated. Call between 11 a. m. and 4 p. m. TR. 2291.
DARLING RED COCKERS, 6 wks. old, health guaranteed; A.K.C. registered; reasonably priced. VI. 4477.
DALMATIAN PUPPIES, 2 mos.; pure bred. VI. 6911.
DALMATIANS, 9 wks.; A.K.C. reg.; thoroughbreds; cham. stock. OL. 0926.
ENGLISH BULL PUPPIES, males and females; A. K. C.; reasonable. 1044 Bladensburg rd. ne. LU. 7195.
FOX TERRIERS, A.K.C. pedigreed Smooths. H. Ronkin, 1816 Moreland ave., Balto. 16, Md. Lafayette 1524.
FOX TERRIER pups, 3 mos. old; female; pure breed. EM. 9342.
FOX TERRIER PUPPIES, 7 WEEKS OLD. $20. FA. 7343.
GERMAN POLICE puppy; female; 5 mos.; $25. OW. 7438.
GREAT DANES—Cropped, reasonable, show or companion stock, guaranteed. Albardane Kennels, Reg., Canton, N. Y. Phone 502.
GREAT DANES, fawns, 2 mos., line bred to ch. Herman of Zorn; reg. A.K.C. OR. 0498, after 6 p. m.
GREAT DANE PUPPIES and studs, beautiful fawns, brindles. R. D. Lindsey, Colesville, Md.; Silver Spring 0398.
HOLLYWOOD KENNELS
Boarding; cocker spaniel puppies and stud service. TO 5139.
LANDOVER KENNELS, heated, boarding, individual runs, exc. care. WA. 6084.
PARAKEETS, 1 blue pair, complete with cage and stand, $15. PL. 0515.
REGISTERED Schipperkis; "the ideal small dog," some puppies and young stock; best blood lines. Reasonable prices. Belvoir Kennels, Crownsville, Md. Telephone Annapolis 8-2797.
PUPS, purebred, 2 mos. old; ship COD; toy shepherds, pit bulls, Eskimo spitz, English shepherds; males $15, females $10. German police, Scotch collies; males $20, females $12.50. Spitz and terrier crossed; males $7, females $4. Alton Knight, Fountain Inn, S. C.
SHELTIES (miniature Collies), pedigreed puppies and mother, $50 up. AD. 0098.
VACATIONERS, board your dog in sanitary well-supervised kennels; individual indoor heated kennels, private runs. Long term rates. Oakmont Farm Kennels, Gaithersburg 251.

Poultry 76B

ELECTRIC BROODER, 1000 chicks battery type; excellent condition. HO. 2295, 2831 Brentwood rd. ne.

Sale, Miscellaneous 78

ACCORDIONS—All sizes; factory low price; trade accepted; complete repair service; work guaranteed. AT. 5576.
AFGHANS, 1 double bed size, 1 studio couch size. All wool, all colors. LU. 5802.
AIR-CONDITIONING COOLING UNITS
Midwinter sale at reduced prices, both new and reconditioned units; guaranteed. BISHOP EQUIPMENT CO., OR. 3687.
AIR COMPRESSORS—¼, ½, 1 and 1½ h.p. electric, 3 h.p. gasoline; paint sprayers complete with motor, hose and gun, $44.95; paint guns, $3.95 up.
HARDING PAINT & HARDWARE
2310 Rhode Island Ave. NE. MI. 6500
AIR CONDITIONERS, new ½ and ¾-ton window and consoles of nationally known make, at preseason's discounts, based on 1947 lists. Considering 1948 price rises, you save two ways. Installation can be made when desired. Since 1875. A. S. JOHNSON CO., RE. 1687
ANTIQUES—Special showing unusual antiques for 1 week. Most items not advertised or displayed before. Pine-covered decorated pierced tin panels; pine dry sink cabinet, original zinc lining, fine barpiece; carpenter's tool tray on legs; 2 upholstered fireside seats; Pennsylvania Dutch decorated bench, seats 6; blanket chest with original crab lock hardware; 2-drawer spool chest; 6-shelf wal. spool corner whatnot; pine milk bench; large original decorated tole tray on iron stand for coffee table use; cherry d. l. table and matching chest of drawers; large wal. d. l. table with 6 matching chairs; Welsh cupboard; Dutch cupboard; 2 original Pennsylvania decorated Dutch chairs; 6 wal. rose-carved and 6 Adams chairs; Dresden clock, Tiffany works; Delft china clock; all-white "Gone With the Wind" lamp with cherubs; hanging lamp with cranberry shape; old china, glass, brass, pewter, etc. All items priced quite reasonably. Inspection invited. THE NEW BETHESDA-CHEVY CHASE ANTIQUE SHOP, 8215 Wisconsin ave. OL. 2432, 10 a. m.-9 p. m.; Sunday, 2-5 p. m.
ANTIQUES—Lge. mirror, gold leaf frame; Royal Berlin dinner set, sm. Chippendale chest, pr. French Provincial corner cabinets, pr. Louis XVI armchairs; also several pcs. fine modern furniture and lamps, very reas. Open Sunday p. m. The Connoisseur, 1516 Wisc. ave. nw. NO. 7750.
ANTIQUE mahogany secretary-bookcase, brass kettle, 3 pr. chintz drapes, satin down quilt, bridge lamp, draftsman's floating arm lamp. EM. 6318.
ANTIQUE sofa; fireside seat, brass andirons, china. SH. 3512.
ANTIQUES—Spool bed (Jenny Lind pattern), also distinctive chest of drawers. OX. 0033.
ANTIQUE BUFFET, silver. If interested in antiques call FR. 7151.
ANTIQUES—Cherry dropleaf tables, pine coffee and end table, dry sinks, corner cupboards. WI. 9535.
ANTIQUES, AUTHENTIC. Elizabeth W. Zabel, 8407 Piney Branch Court, Silver Spring, Md. SLigo 8204.
ANTIQUE—First imperial French wardrobe, sacrifice price. WO. 2076.
BABY BATH TABLE, full aluminum frame; like new, $12. NA. 7288.
BABY CRIB, large, $15. Call TW. 2213.
BABY carriage, gray collapsible; perfect cond.; cost $56, sell $38. TE. 7068.

Sale Miscellaneous 78

BABY BUGGY, gray Thayer collapsible, wet-proof mattress; like new; cost $56, sacrifice $30. OW. 7141.
BABY CARRIAGES
—$19.95—
Thayer's famous make, featuring full spring construction, 2 positions inside, self-oiling wheels, chrome handle; other styles, $24.95 to $32.95. Fully guaranteed. Berger's, 3412 14th st. nw. DU. 3444. "Juvenile Furniture Exclusively." Open evenings.
BABY CARRIAGE, English perambulator, gray; excellent cond.; used only few months; steeromatic wheels. TE. 7229.
BABY CARRIAGE, Thayer, new cond.; blue-gray col.; Adj. backrest; cost $40 new; $25. WO. 3909.
BABY CARRIAGE, Sterling, gray leather; good condition. VI. 1920.
BABY CARRIAGE, bathinette and scale, $35. See Mrs. York, 1301 Ridge pl. se. Sat. or Sun.; weekdays, after 3 p. m.
BABY CARRIAGE, Steeromatic, like new, $20; bassinette, $5; trainer chair, $3. AT. 7687.
BABY CARRIAGE, Bilt-rite, gray leatherette; good condition; $30. GL. 8451.
BABY carriage, twin, collapsible, leatherette, Kant-Wet mattr.; bathinette; both excellent condition. TA. 8940.
BABY carriage, and pad, collapsible; usable condition; $5. WI. 4469.
BABY CARRIAGE, full size, collapsible; play pen, pad and all; also baby walker; all Storkline. Call 10:30 to 3 and after 5:45, LI. 8196.
BABY CRIB, waterproof mattress and folding carriage, $35 for both. ME. 9569.
BABY CRIB and mattress, excel. cond.; youngster's table with 2 chairs; Kiddie Car, high chair, steps and other items. The lot, $25. EM. 8448, after 10 a. m. only.
BABY FURNITURE—Playpen, nursery chair, leather car seat, swing, $20. EM. 3412 until 2 p. m.
BABY HIGHCHAIR, Toidy seat, diapers, crib covers and gate; reasonable. DU. 5146.
BABY SCALE, springless Detecto; aluminum sterilizer, enamel diaper pail, 8 bottles and enamel graduate; $10 complete. UN. 3272.
BED, double, red maple; good condition. Reasonable. OL. 4289.
BED, single, maple, like new, fine springs, etc., GE. 0053.
BEDS, 2 prewar, double, maple; coil spr., innerspr. mattress; excel. cond. HO. 4000, Ext. 105, after 6 p. m.
BEDS (2), twin, metal coil sp., excel. innersp. mattresses; $25 ea. NO. 7039.
BEDSPREAD, crocheted, double bed size; off-white; $75. LI. 4693.
BED, single, 4-poster, walnut; dresser, chest of drawers, Simmons innerspring mattress, springs. TE. 4484.
BEDRM. suite, beautiful toasted mahog. (bleached), 5-pc., mattr. and sprgs.; excel. cond., never used; $220. AT. 7870.
BEDROOM SUITE, complete, 2-tone; good condition; reasonable. HO. 9182.
BEDROOM SUITE, 3-piece, solid maple, innerspring mattr. and spring; boudoir chair; fiber rugs, lamps and misc. pieces; moving; sac. $100. SLigo 5461.
BENDIX washer, used 4 mos.; excellent condition; $200 cash. VI. 9626.
BICYCLE, boy's, 28-inch, in perfect condition. TW. 2273.
BICYCLE, girl's, 28-inch Elgin; fine condition. NO. 2576.
BINOCULARS—German naval; 7.50 mm.; Mauser pistol. Reas. WO. 3635.
BOOKCASES—Globe-Wernicke sectional, 12 sections; 3 tops and bottoms. Stained walnut, $75; also Corpus Juris, $75. SLigo 6229.
BOOKKEEPING MACHINE, Remington Rand, electrified model, No. 283, used for only a few months; will arrange for installation at no charge. NA. 7313.
BOX SPRING LEGS
Convert your box springs or coil springs into Hollywood beds. SLigo 9594.
BOOKS
SEE BOOK PAGE
SECTION II
BOX SPRING for double bed; clean; 1 year old; $12. VI. 3804.
BOY'S 28-in. Columbia bicycle, balloon tires; excel. cond., $18. GL. 9122.
BUILDING MATERIALS
Brick, lumber, flooring, pipe, structural steel, reinforcing steel, window sash, plywood, sheet rock, steel and plywood lockers, bathtubs, sinks, toilet outfits, etc. Visit our yard and look around. GENERAL WRECKING CO., MI. 6177
CAMERAS
SEE SECTION VI
CAMERAS AND EQUIPMENT
CAMERA, Rollicord, imported from Germany, Carl Zeiss lens. Never used. $200. MI. 1235, Apt. 605.
CAMERAS, photo and movie supplies, darkroom equipment; free instructions, expert service; written guarantee. Brenner Co., 933 Pa. ave. nw. RE. 2434.
CAMERA, Speed Graphic, 4x5, never used. Spermatic (X) shutter, 4.7 Ektar lens. No profit. Sell $350. WO. 7036.
CARRIAGE, Whitney, and playpen, perfect condition; $30. 304 S. Veitch st., Arlington, Va. CH. 5934.
CARRIAGE—Thayer de luxe; excellent condition. $10. FR. 2153.
CASH REGISTER for sale. Apply at 505 Kennedy st. nw., Monday.
CASH REGISTER, Remington, good condition, rings from 1c to $99.99; very reasonable. TR. 9257.
CEMETERY lot, Cedar Hill; 12 grave sites. SLigo 5384.
CERAMICS, greenware, finished pieces, instructions firing. Rose Barnes, 3830 Georgia ave. nw. TA. 8174.
CHAIR—Genuine brown leather; very large size; $90. WI. 3776.
CHINA CABINET, glass with dark maple frame, 4 shelves, size 48x66 in., perf. cond., $20. CO. 2114.
CLARINET, Conn, articulated G sharp; made of wood; all accessories. HO. 8874.
CLOTHING—Men's formal tails, size 42 long, good cond.; reas. Call Dr. Hosie, SH. 7700, until 3.
CLOTHING—Dresses, coats, suits; size 14; hats, shoes. RA. 3178.
CLOTHING—Dresses and suits, sz. 20; Excel. cond. WO. 4649.
CLOTHING—Plaid skirt and Lanz of Salzburg black suit, both excellent condition, junior sizes 13; dresses and black coat, size 12-14. OW. 5553.
CLOISONNE, Satsuma porcelain, collection pieces, imported 1899, connoisseurs' selections, cannot be duplicated; vases, small bowls, soft, rich colorings. Mrs. Rochester, 1710 H st. nw.
CORN in truck lots and car lots, f. o. b. or delivered. Lang Grain & Seed Co., Inc., Farmville, N. C. Tel. 410-1.
COAT, lady's gray wool, sz. 14, fur collar, like new; value $100, sell $75. Also red wool gabardine suit, sz. 12; reas. Blue wool spring coat, sz. 12; $10. HO. 3660, Ext. 705.
COUCH, Pullman type, Kroehler, $45. DI. 7887.
CRIB, Kroll, up to 5 yrs., adjustable sides and spring; Kantwet mattress, white; excel. cond.; compl., $30. GL. 5852.
CRIB and mattress, infants, $10; wicker stroller, $12; Teeter-Babe, $4; all practically new. TA. 2131.
CURTAINS, lace; lady's, man's wrist watch; imported tablecloths; Olds, perfect condition. RA. 3542.
DEEPFREEZE, $518, Loudon 12 cu. ft. home freezer; 6 mo. old, $395. OW. 6905.
DIAMOND RING, carat size, in yellow gold; Gypsy mounting; a real bargain. DU. 6500, Ext. 720.
DIAMONDS—Lady's w. g. ½ ct., $125; lady's y. g. ⅝ ct., $150; lady's y. g. ⅞ ct., $225; lady's plat. 1¼ ct., $350; lady's y. g. 1 ct., $425; lady's plat. 1½ ct., $575; lady's plat. 2 ct., $850; man's y. g. ¾ ct., $100; man's w. g. 1¼ ct., $275; man's y. g. 1½ ct., $350; man's y. g. 2½ ct., $500; man's y. g. 2 ct., $600. Livingston & Co., 1423 H st. nw. ME. 3440
DINING rm. suite, 10-pc. Queen Anne; good cond.; rug, 9x12. GE. 9404.
DINING ROOM table, extension, 4 extra leaves, walnut; price $40. NO. 8593, Sunday, 10 to 7; Mon. after 6 p. m.
DINING rm. jr. suite, limed oak, $125; blond end tables, $10; like new. GE. 6537
DRESSES (3), coat, sz. 14-16; fur scarf; also sofa; good cond.; reas. WO. 9222.
DRUM, complete professional set, 3 Toms; all pearl marble finish; $130. At 332 You st. nw., 10 a. m. to 10 p. m. HO. 5968.
ELECTRIC hot plate with oven; almost new; $25. WO. 5714.
ENLARGER, solar and dark room equipment. GL. 4470 after 6 p. m.
ENCYCLOPEDIA, World Book, 1944 edition, 19 volumes with annual supplement; excellent condition; reas. OR. 6212.
EXPOSURE meter, other photo items. Brenner Co., 933 Pa. ave. nw. RE. 2434.
FEDERAL ENLARGER, $40; DeJur meter, $15; Kodak range-finder, $15; all new; in top shape. TE. 3573.
FILE CABINETS (100), New
Legal letter size, with and without locks. Prices reduced. Also used wood and steel file cabinets.
Manhattan Office Equip. Co.
639 New York Ave. NW.
FRACTURE or sleeping board, size 6 ft. by 3 ft. Reasonable. MI. 3656.
FRIGIDAIRE, reconditioned. Carries guarantee. Good cond. [illegible] GL. 5678.
FUR—Silver fox jacket, sz. 14, [illegible] cond., $50; Persian lamb coat, black, sz. 14, $30. WI. 6002.
FUR COAT, brown Coney, size 16, [illegible] wool lining, $20. SLigo [illegible]
FUR COATS—LARGE SELECTION
TRADE-INS ACCEPTED
BASKIN FURS, cor. 8th and G Sts. N.W.
FUR COAT—Mouton lamb, sz. 16-18, like new, worn 5 times. [illegible]
FURS, pair silver fox; cost [illegible], sacrifice $125; excellent cond. [illegible]
FUR COAT, silver fox, ¾ length; perfect cond.; $200 cash. WI. 8876.
FUR NECK PIECE, silver fox, good condition. OR. 3611.
FUR JACKET, natural genuine Russian Lynx, sz. 12-14; perfect condition. Sell $350; too small. RA. 1134.

Continued on Following Page

Sale Miscellaneous 78

Continued From Preceding Page

FURNACE—Round hot air. Complete rotary oil burner, tank and thermostat, $250. CO. 6796, after 6 p. m.

FURNACE—Iron Fireman coal stoker unit with thermostat controls. Perf. cond. SH. 2943.

FURN.—Youth bed, chaise lounge, tri-lites, cocktail table, floor lamps, folding bed, strollers. RA. 5199.

FURN.—Metal daybed, opens to double bed, new mattress; perfect condition; $30. OL. 1320.

FURNITURE—Occasional chair, $8.50; 6-way floor lamp, $9; limed oak coffee table, $10; maple finished occasional table, $4. TE. 1897.

FURNITURE—Living room and bedroom; good condition; $175. DU. 1000, Ext. 223, 1701 16th st. nw., Apt. 223.

FURNITURE—NEW
HEARTH CO.
NEW SHIPMENT
SIMMONS
HIDE-A-BEDS
AND
BEAUTYREST
MATTRESSES
REMEMBER
OUR
HEADQUARTERS
FOR
FAMOUS MAKE
MATTRESSES

GREAT SALE
FLOOR SAMPLES
FINE MATTRESSES
TWIN AND DOUBLE SIZE
FROM ....$13.95 up
COTS AND ROLLAWAY BEDS
SOFAS—STUDIO COUCHES
HOLLYWOOD BEDS
FROM $39

WE WILL RESERVE YOUR SELECTION
OUR LOWER PRICE POLICY
A REALITY
Georgetown's Largest Furniture Store
THE HEARTH CO.
3289 M ST. N.W.
Near Wisconsin Ave.
Cars 10, 20, 30
Open Monday and Thursday
Til 9 P. M. CO. 7252
CUSTOMERS' PARKING SPACE

FURN.—Radio, Spartan, floor model, good cond.; floor lamp; sell as a unit, $45 or best offer under; will sell separately. DE. 5299.

FURNITURE—Living rm. suite, maple tables, combination radio; reasonable. TA. 9082.

FURNITURE—Mahogany bed and dresser, end tables, coffee table, Wingate chair, 2 occasional chairs, mirror, all practically new, $275; will sell all or part. NO. 3932.

FURNITURE—Bed davenport, gate-leg table, beds and other odd pieces. FA. 2312.

FURN. with slip covers; pictures, mirrors, porch furn., breakfast set. GL. 3385.

FURNITURE—Beautiful mahog. liv. rm. table, $12; spreads, pair blue, 1 orchid, $5; small couch, innerspring mattr., $5. DU. 6021.

FURN.—Maple dining ext. table, metal twin beds, antique sofa, davenport, rugs, kidney desk, bookcases, kit. cabinets, waffle iron, toaster, vacuum. WO. 3182.

FURNITURE—2-pc. liv. rm. suite, Queen Anne, carved walnut trim, all spring construction, with slip cover; excellent cond.; orig. cost, $800; sacrifice $200, or best offer. TW. 1125.

FURN.—3-pc. liv. rm. set (lge. red sofa, gold barrel-back chair, green club chair), $125; 9-pc. walnut din. rm. set (large), $125; both good cond. OR. 3486.

FURN.—Cot, $5; French mirror, $3; drapes, $2 pr. GE. 5314.

FURNITURE—1 maple double bed, brand-new springs and mattress; 1 Thayer folding carriage and mattress and 6 Venetian blinds. TA. 3318.

FURNITURE for 1-bedroom apt., good condition, reasonable. VI. 8115.

FURNITURE—Two 9x12 broadloom rugs with pads, maroon and blue, $40 each; mahogany desk, $20; walnut dinette table, $20; walnut glass-door bookcase, $25; coffee table, $15; 2 dinette chairs, $5 each; 4 pairs of drapes, $15. AD. 5425 after 6 p. m. Friday, all day Saturday and Sunday.

FURNITURE—Mahogany breakfront, Victorian sofa and chairs; French desk; early American furn.; privately owned. On display daily at 1534 Conn. ave. nw., Sundays and eves. by appt. DU. 9088.

FURNITURE—Custom-made sofa and lounge chair, 1 pair of drapes, 2 table lamps, Simmons Beautyrest mattr. 1869 Mintwood pl. nw., Apt. 41. DE. 4726.

FURN.—Sofa, chair with ottoman, pull-up chair, radio and victrola, $100. AD. 6934.

FURN.—3-piece mahogany bedrm. suite, $100; 3-piece liv.-rm. suite, with slip covers, $125. EM. 2052.

FURNITURE—Mahogany twin bed and chest, mahogany drop-leaf table and bicycle, boy's, lge. size; ivory vanity and stool; a bar, blue leatherette stain-proof top. RE. 5460.

FURN.—Sofa bed, 5 tables, kneehole desk, 2 upholstered chairs, 3 liv. rugs, 1 table lamp, reasonable. LU. 2519.

FURNITURE—Wine davenport and two matching chairs, good cond., $125. 705 So. 21st st., Arlington, Va.

FURN.—Chinese Chippendale sofa, long down pillow, slightly damaged, $60; lounge chair, mahog. frame, $20; mahog. leather top table, 30-in. diameter octagonal shape, brass casters and brass tipped, $75; mahog. coffee table, 40 in. long, $30; mahog. lamp table, Chippendale carved rim, $25; old fashioned round oak din.-rm. table, leaves, $30; others. OL. 1962.

FURNITURE—Living room suite, desk, chairs, lamps, reasonable. GL. 1298.

FURNITURE for 1-bedrm. apt., includ. 4-pc. sect. friese sofa, $175; modern dinette set, $70; youth bed, $20, and other items. Owner trans. OW. 7112.

FURNITURE—Dresser with mirror, dark finish, $15. CH. 2000. Ext. 540.

FURNITURE—Studio couch, green; excel. condition; $35. Sofa, Chippendale, rose brocade; like new; reasonable. GE. 4881.

FURNITURE
New living room suites, chairs, sofas; factory to you at great savings.
"ALAN"
FACTORY SHOWROOM
711 9th ST. N.W. NA. 2563.

GAS RANGES—All sizes; new, used. Acme Stove Co., 1011 7th nw. NA. 8952.

GAS RANGE, Quality, special de luxe; timer light, salt and pepper shaker on top. New condition. CH. 1526.

GAS RANGE, Tappan de luxe, oven view, 4-burners, timer, lights, storage space. Perf. cond. $130. UN. 1259.

GAS RANGE, Magic Chef, apt. size, with regulator; excellent condition; reasonable. Call Dr. Bogle, SH. 7700, until 5.

GAS RANGE, Universal, with side oven, heat control; green and ivory, $35. ME. 2932.

GAS RANGE, Tappan de luxe, glass oven door, chimer, lights; $85. WI. 1925.

GAS RANGE, flat top, white enamel, large oven, broiler and two bins, $50. EM. 6143.

GAS RANGE, Prosperity, table top; good condition; reasonable. OR. 0504.

GAS RANGE, table top, Universal Eton, 4 burners, oven; $115 or best offer under. Used only one month. WA. 2764.

GAS RANGE, table top, oven control, broiler. 725 K st. ne. AT. 6223.

GAS STOVE, Oriole, pilot light, 4 burners, oven and broiler; good condition, $45. OR. 2783.

GOLF CLUBS, matched and registered, 10 irons, 4 woods, genuine leather bag. Best offer. MI. 4280.

HAND-Crotcheted spread, popcorn stitch, $25; perfect condition. OW. 5131.

HOLLYWOOD BED, innerspring, 36" wide, good cond. DU. 3760, Ext. 807.

ICE SKATES, figure, lady's, sz. 6, white shoes, prac. new, $7. MI. 4256.

ICE SKATES, figure, lady's white, sz. 9; like new; $5. HO. 3660, Ext. 705.

IRONER—Mangle, Thor Gladiron. New condition, $75. VI. 5116.

KITCHEN CABINETS
AND SINKS
Wholesale warehouse clearance of kitchen cabinets and sinks; slightly damaged in shipment from manufacturer.
UP TO 50 PER CENT OFF
Arrive early for best selection.
Open 8 a. m. to 5 p. m. weekdays.
DOUGLAS DISTRIBUTING CORP.
601 Girard St. N.E. HO. 5573.
3 BLOCKS FROM
10TH AND RHODE ISLAND N.E.

KITCHEN enamel sink, double drain, 6 ft. by 2 ft., complete with fittings; G.E. [illegible] top porcelain refrigerator, sanitary base, excel. cond.; gas range, [illegible] EM. 8515.

LEAVING CITY, everything must go; some beautiful pieces. MI. 1783.

LIVING ROOM SUITE, 3 piece mohair. Good cond., $75. WA. 1993.

LIVING RM. FURN., rose brocatelle sofa, barrel chair (gold), $125 for both, incl. slip covers; mahog. breakfront, $75. TA. 1617.

LINEN—Madeira dinner cloth and napkins; excellent condition. JA. 2057-M.

MACHINERY, machine tools, sheet metal and woodworking machinery. New and used. Industrial Sales Co., ME. 1477.

MACHINERY—Rotex 18-turret punch, [illegible] and pan brake, and 8 and [illegible] Industrial Sales Co., 226 [illegible] ME. 1477.

[illegible]

Sale Miscellaneous 78

MOVING PICTURE sound projector (2) new (Sound King); a precision instrument with fine adjustments; suitable for use in schools, churches, business establishments, as well as in the home. See J. B. Enright Co., 7020 Wisconsin ave. Call OL. 1700.

MOVIE FANS
Large selection in movie cameras, projectors, films, etc.; trade-ins. Brenner Co., 933 Penna. ave. nw., opposite Department of Justice.

MOTOR, Cushman, one; price, $300. RE. 6700, Ext. 6249, anytime.

NAVY COAT, size 16; dresses, velvet jacket; shoes, Navy, 9B; 1 light blue suit, 16. TA. 6878.

OFFICE DESKS, USED
From $19.50 up. Also complete line of used chairs, files, tables, safes, etc. H. BAUM & SONS, 616 E St. N.W.

OIL BURNERS—Replacements for old and obsolete burners; save up to 25% on fuel. All latest heat-saving devices; free surveys. GENERAL OIL BURNER SERVICE CO., 3320 M st. nw. MI. 2782.

PHONOGRAPH, brown leather portable; excellent condition; $10. OW. 7141.

PHOTOGRAPHIC equipment 3¼x4¼ Speed Graphic, f. 4.7, speed gun, filters, light meter, tripod, etc. Solar enlarger, 2¼x3¼, f. 3.5. Roto dryer, cut film tank, roll film, tank, paper safe, developing troup, etc. DU. 3905.

PHOTO finishing equipment, Pako rotary electric print dryer, De Jur enlarger, A pac jumbo printer, contact printer, deep S. S. tanks, misc. equipment. $750 takes all. OX. 2013 between 10 and 6.

PIANO, Steinway grand, 5 ft. 7 in., mahogany; excellent condition; $1,795. RA. 2330.

PIANO, Lester Grand, exc. cond.; $850; terms; leaving town. RE. 6700, Ext. 73415. CH. 7273 eves. and weekends.

PIANO, full keyboard, Wurlitzer Spinet; like new; $200 off new price. WO. 8884.

PIANO, Baby Grand, $400 cash. Call after 1 p. m. Sunday or after 6 p. m. Monday, WA. 4827.

PIANO, studio grand; excellent condition; $600 cash. OW. 2968.

PIANOS for rent. New consoles and spinets. Money paid as rental applied on purchase price if you decide to buy later (up to 6 months limit). Phone NA. 3223. JORDAN PIANO CO., 1015 7th st. nw (just above the library).

PIANO, Baby Grand Harrison (Timbal), walnut; fine tone; sacrifice. WO. 4239.

PIANO, Chickering baby grand, 5 ft. 6 in., mahogany finish; partially reconditioned. $500. Call OR. 3078.

PIANO, Bradbury (New York), 5' 4" Grand, with hinged-top bench; $375. Call to see. OR. 0443.

PIANO—Upright, good cond. Davenport, mohair. AD. 4542.

PLAY PEN, with waterproof pad, Taylor-tot, rocking horse, good cond., $15 for lot. TE. 3187.

PORTUGUESE and German Linguaphone Records. Almost new, $25 each. Also manual record player, $7.50. Between 5-7 p. m., 1925 Eye st. nw.

PROJECTOR, motion picture 16 m.m. sound, Ampro. Model YSA; new cond., $275. OV. 1084.

PRINTING EQUIPMENT, Davidson dual duplicator, 10x14, in excellent condition; off-set and relief. Call LU. 4316.

RADIO-PHONO., Magnavox Duette console, $170. DU. 4021 (bet. 1-6 p. m.).

RADIO—Scott, handsome mahogany console; beautiful tone; extra good condition; $300. WI. 3776.

RADIO, Recordio, portable, radio-phono.-recorder, 4 mos. old; cost $175; need $95 cash. GL. 4609.

RADIO—1947 Zenith table model, excellent condition, $23.95. CO. 8446.

RADIO, late table model Westinghouse, excellent condition, beautiful mahogany cabinet; splendid concert performance; with RCA single record player which reproduces through the radio. Both items at a great sacrifice, $70. CH. 4789, after 9 a. m.

RADIO, R.C.A. console combination; Georgian style, mahog. cabinet; only 3 mos. old; cost $300, sac. $200. SL. 2810.

RADIO PHONOGRAPH, RCA, with automatic changer, recent table model, exc. cond., $50. DE. 7370.

RADIO-Phonograph, pract. new, RCA combination, Crestwood model, mahogany cabinet, $450 when new, sell $350 or best offer. Sat. a. m. or Sun. p. m. DU. 0767.

RADIO—G. E. floor model, excel. cond. $25. MI. 4256.

RADIO-PHONO., 1947 table model; $55. TE. 1897.

RADIO-Phonograph combination, Philco, large table model (latest), used only once for display, $115. TR. 7349.

RADIO—11-tube Philco console perfect condition, $55. WI. 0392.

RADIO—G. E. and table with 30 albums of records; excellent cond. OR. 1601.

RECORDS, classical, manuel series, suitable for Capehart, choice of 30 albums, excellent condition. TE. 0685.

REFRIG., Universal, 6 cu. ft.; wash. mach., Blackstone. Both good cond. $125 complete. WA. 6382.

REFRIGERATOR, Kelvinator; recently overhauled; $75 or best offer under. SH. 4758.

REFRIGERATORS—Builder has 35 new 6 cu. ft. Philco refrigerators at builders' wholesale cost, $177.40, as a whole or individually. Call EM. 3025.

REFRIGERATOR, Servel, 7 ft., good cond., $100. TR. 0952.

REFRIGERATOR Frigidaire, elec. stove; both apt. size; good cond. OV. 5835.

REFRIGERATOR, Servel, gas, 6 cu. ft.; '43 model; reas.; excel. cond. WA. 6047.

REFRIGERATOR, 65 cu. ft., Commercial Duparquet porcelain finish, excellent condition, fully equipped with Lipman compressor. SH. 8151.

REFRIGERATOR, Gibson, 7-cu. ft.; exc. cond., EM. 3161.

REFRIGERATOR, Leonard, excel. condition, $60. ABC washing machine, $35. FA. 6393.

REFRIGERATOR, Philco 1947 advance model, with frozen food compartment, 7 cu. ft.; like new. OR. 1622.

REFRIGERATOR—Frigidaire, 6 cu. ft.; new De Luxe model, $180. OV. 3419.

ROLLER SKATES, lady's, rink, white, size 6½; $12. GL. 2173.

RUGS
FOR SALE AT HANNA AYOUB
5225 Wisconsin ave. Large Chinese and Persian rugs. New shipment of scattered Kashans. Over 200 pieces to be sold immediately at a sacrifice. Open until 8:30 p. m. this week only.

RUG—Burgundy, broadloom, 9x15; good condition; $75. SLigo 4993.

RUG, beautiful Iran Lustre, American-Oriental, 9x12, blue background; used less than two months; cost $315; moving to Florida, will sell at sacrifice. 3800 Benton st. nw.

RUGS, 9x15 and 9x12, good cond. and design; will sacrifice for immediate cash offer; bargain. CO. 6369 or NA. 7042.

RUG, 6x9, broadloom; good condition; mar., $25. SLigo 4974.

SAFES
Large stock reconditioned "A" label, top record protection and recommended for jewelers' block insurance. Ask your insurance man about the "A" label.
SAFEMASTERS, RE. 6011.

SAXOPHONE, alto, case, silver-plated, gold bell; just overhauled, polished. AT. 8975.

SEWING MACHINE, Singer elec. portable, smooth running, beaut. stitch, $115. LI. 6522.

SEWING MACHINE, non-electric, White, perfect condition. WO. 8845.

SEWING MACHINES—Singers, sale or rent; immed. delivery. Sewing Machine Exchange, 2412 18th st. nw. CO. 3245.

SHOES, 3 pr., size 8-AAAA, Selby arch, 2 prs. prac. new; 2 blue, 1 brown; $13. Coat, black, long ss. 14, $15. DE. 1810, Ext. 503.

SHOE REPAIR machines, used. Can be seen 3833 14th st. nw. TA. 2151.

SILVER punch bowl, suitable for entertaining or, for handsome wedding gift; very graceful and lovely; 6-quart capacity. CO. 2000, Apt. 307-E. Call 12-7 p. m.

SINK, 60-in.; real porcelain bathtub, laundry tubs, all with fixtures; first reasonable offer takes them. 1852 Mintwood pl. nw. CO. 2274.

SOFA—Lawson; wine satin damask. Good cond. $75. EM. 9490.

SOFA, large comfortable, 2 lounge chairs, slip covers, Hollywood bed, perfect condition, double bunks, table radio. WO. 2385, or MI. 9000, ext. 447.

SOFA, Kroehler, with slip cover; reas. OV. 6239, before 12 noon.

SOFA BED, maroon, excellent cond.; slip cover; $75. WO. 0821, bet. 9 and 1.

STAMPS
SEE STAMP PAGE
SECTION VI.

STENO-TYPE machine, brand new, below cost price. GE. 5933.

STENOTYPE machine and instruction book; good working condition; $15. MI. 6446, Ext. 301.

STOKER, soft coal, 1st class condition, NA. 8065.

STOVE (Westinghouse) 4 burner elec. range, excel. cond.; also Hollywood bed, box spring, mattress; metal wardrobe. Reasonable. OW. 7133.

SUMP PUMP. Practically new. Sell $40. G.E. flat plate with table top cover. As is $75. FA. 0572.

STOVES, ranges, heaters, new and used. For all fuels. Large stock. ACME STOVE CO., 1011 7th st. nw. NA. 8952.

STORE FIXTURES, complete set of fixtures for men's shop, including wall cases, hanging cases, 6 show cases, 3-way mirror, 2 tables, 2 chairs and wrapping counter, at sacrifice price. Will be available on or about March 20. Call OX. 2498, between 9-6. 3130 Wilson Blvd., Arlington, Va.

STUDIO COUCH, blue, child's table and chair, table lamp; all $30. TR. 6546.

STUDIO COUCH, custom built; good condition; $30. WO. 5834.

TABLE, drop leaf; lamp. Utility cabinet, student desks and bookcases. DE. 9671.

TELEVISION—Floor samples; demonstrators, all famous makes; tremendous savings. See us first for the best deal in town. Electrical Center, 514 10th nw.

TIRES, tubes, 4 each 6.00x16 4-ply, like new, $70. CH. 1391.

TRUMPET, Conn, fine case and accessories; perfect condition. HO. 8874.

TRUMPET, gold finish; good cond.; used very little. ALexandria 4204.

TUXEDO—Good cond., sz. 38; very reasonable. [illegible]

TUXEDO, size 40; young man's stout, good cond., reasonable. GE. 0053.

TUXEDO, 38, dble. breasted, new cost $60, sell $30. LI. 8182.

TUXEDO, and black overcoat, ss. 36; wool slacks; 30-in. waist; Misses black spring coat, and dresses, ss. 14; black straw hats. All exc. cond. Reasonable. CO. 3496.

TYPEWRITERS and adding machines, $29.50 up; new and rebuilt. Convenient terms. Rentals and repairs on all makes. CENTRAL TYPEWRITER CO. 2019 14th St. N.W. MI. 4400.

TYPEWRITER new unused Smith-Corona, silent portable, Elite type. List price $92.75, sell for $82.75. EX. 7094 days, DI. 8822, Ext. 454, to 7:30 p. m.

TYPEWRITER (Underwood) and stand, A-1 cond.; $45. AD. 1877 bet 1-4 p. m.

TYPEWRITER, portable, Underwood, good cond.; sacrifice for $25. DU. 1383.

TYPEWRITER—New Remington Standard; bargain at $125. NA. 0200.

UNUSUALLY large silver fox fur. WI. 0392.

VACUUM CLEANER, G.E.; good condition; $12. HO. 3424.

VACUUM CLEANER, G.E. upright, with new-type bag. HO. 7077, after 1:30.

VIOLIN, extra fine quality, ¾ size; $35. A fine buy. SH. 4986.

WAREHOUSE
OF
SURPLUS MATERIALS
HUNDREDS OF ITEMS
WILL SELL IN LOT AS IS
GORDON IRON & METAL
46TH AND UPSHUR STS.
BLADENSBURG, MD.
WA. 1900

WASH laundry tubs, porcelain, complete with wringer and fixtures; $60. TE. 5431.

WASHER, Easy, wringer type, with pump; good condition. WI. 7096.

WASHER, Kenmore, $25; dresser, $5; kerosene heater, $10; crib, $10. GE. 6537

WASHER, Kelvinator, good cond., $45; wicker stroller, $8. SLigo 6799.

WASHERS
25
FREE IRONERS
A BRAND-NEW 1948 IRONER GIVEN WITH EACH PURCHASE OF NATIONALLY KNOWN AUTOMATIC WASHER. SEE ADS ON PAGE 6R, SECTION V. IRONER HAS HINGE TABLE TOP AND WILL DO YOUR WHOLE IRONING 5 TIMES AS FAST. IT WILL IRON DRESSES AND CURTAINS, AS WELL AS SHEETS AND FLAT WORK. THIS OFFER LIMITED TO
25 FREE IRONERS
COMPLETE HOME LAUNDRY FOR THE PRICE OF THE WASHER ALONE AT
HILL'S APPLIANCE CO.
8127 GEORGIA AVE.
SILVER SPRING, MD.
SLIGO 2232—SH. 1851

WASHING MACHINE, Manesco; excel. cond.; cost $30, sell $13. OW. 7141.

WASHING MACHINE, Easy, wringer, with pump; good cond.; $75. MI. 4262.

WASHING MACHINE, Bendix; very good condition; $95. WO. 9481.

WASHING MACH., General Elec., used, looks like new, $49; Lubar Radio and Appliance, 1332 G st. nw.

WASHING MACHINE, portable. Easy Spin-dry, 6 mos. old. Perfect cond. $45. LI. 7164.

WASHING machine, Easy, large size; perfect condition; $50. DI. 0541.

WASHING MACHINE, Easy, in excellent condition; $65. TR. 6303.

WASHING MACHINE, Hot Point; like new; reasonable. LI. 5057.

WASHING MACHINE, Savoy spinner. FRanklin 1185.

WASHING MACHINE, old Easy, running condition, $25. SH. 4713.

WASHING MACHINE, Kenmore, exc. cond., pump incl., $55. DI. 0710.

WASH. MACH., lg. capacity, apt. size, $25. G. E. sun lamp, $12.50; both exc. cond. CH. 6130.

WASHING machine, Easy Spinner, lge. family size; good condition; $35. 304 S. Veitch st., Arlington, Va. CH. 5934.

WASHING MACHINE, G. E. Spinner; excel. cond. and appearance; $65. Baby carriage, blue and gray, with pad; excel. condition; $15. GReenbelt 3688.

WASHING MACH., Maytag, A-1 cond., $80; baby carriage, steeromatic wheels, exc. cond., $20. TE. 8099.

WATCH, gentleman's, open face thin model, white gold with chain and diamond elk tooth; $60. OW. 5131.

WEDDING DRESS, white satin and tulle, size 13; never worn; sacrifice. SLigo 7432.

A COAL FURNACE
CAN BE JUST AS
CLEAN
AND
EFFICIENT
AS GAS OR OIL
CALL US TODAY FOR
YOUR FREE ESTIMATE
The Holland Furnace Co.
2223 Kearney St. NE. DE. 7750

Zed L. Williams & Zed L. Williams, Jr. Auctioneers.
AUCTION
At
WILLIAMS AUCTION HOUSE
918 New York Ave.
Tuesday, March 2, 2 P. M.
Attractive mahogany credenza with desk drawer attachment, walnut bedroom suite with twin beds, mahogany breakfront, desirable dinette sets, maple 6-pc. dinette set, good bedroom suites with full-size bed, odd chairs, chests, dressers, tables and other better grade effects.
Walnut waterfall style twin bed bedroom suit complete.
Walnut and other bedroom suits with regular beds.
Usually attractive mahogany credenza with desk drawer front.
Fine mahogany breakfront.
Maple 6-pc. dinette set.
Dinette sets in maple, mahogany and other woods.
Odd chests and dressers.
End lamp, coffee and other tables.
Small chests of drawers.
Floor and table lamps.
Innerspring and felt mattresses.
Odd spiral springs.
Refrigerators.
Studio beds.
Rollaways.
Glassware, china, bricabrac, and numerous other houshold effects of wanted kinds.
Auctioneer's Phone: NA. 2620

Miscellaneous Wanted 79

AM INTERESTED in buying silverware, any condition; jewelry, bric-a-brac, china. DORA KRUPSAW MILESTONE, 1335 G st. nw. STerling 7496.

BOOKS WANTED, of all descriptions. Highest cash prices paid. Books removed at our expense. District Book Store, 721 9th st. nw. ME. 5995.

ANTIQUE JEWELRY, silver, diamonds, dental gold, old watches. We pay cash. SCHILLERS, E st. at 9th st. nw.

CAMERA—Leica Contax or other 35-mm. type, with or without accessories, urgently wanted. RE. 2434, Mr. Weiss, 10-6 p. m.

COINS, stamp collections, autos, letters, ivories, gold, silver, diamonds bought. Hobby Shop, 716 17th st. nw. DI. 1272.

COINS—American, foreign; old gold, silver, antiques, cameras; highest prices paid. HEPNER, 402 12th nw. DI. 2668.

FURNITURE—Good, clean cond.; stoves. Highest cash prices. L. C. Furniture & Stove Co., 1353 H st. ne. TR. 1032.

FURNITURE—Top prices paid for entire contents or fair-sized portions of homes or apts. For best results don't fail to call MR. DUFFY at UNion 1910.

FURNITURE WANTED AT ONCE—Better grade furniture and household effects. Will buy odd pieces or entire home. Please call Mr. Gray, NA. 2679. 916 New York ave. nw.

GOLD OR PLATINUM JEWELRY, silverware and gold teeth, any condition. We pay cash. A. KAHN, INC., 55 years at 935 F st. nw.

MEN'S CLOTHING
1924 14th N.W. We will call. DU. 9373.

NEWSPAPERS WANTED
Highest prices paid for newspapers, books, magazines, scrap iron and metal, house rags and auto batteries.
ACE JUNK CO.
2230 Georgia Ave. N.W. AD. 8457.

OLD SILVER—High prices paid for old and discarded silver, regardless of condition. LOUIS ABRAHAMS, 733 13th nw.

PIANOS WANTED—Colonial Piano Co. pays highest cash prices. Phone NA. 4870 for courteous appraisal.

PIANO—Would like to store piano in our home in exchange for use and care of same. OR. 6484.

JUNK WANTED

Cast Iron	$1.75 100 lbs.
House Rags	$4.00 100 lbs.
Plumber's Brass	$8.00 100 lbs.
Auto Batteries	$2.00 each

DELIVERED TO OUR WAREHOUSE
WASH. RAG & BAG CO.
215 L St. S.W. DI. 8007
If you cannot deliver your accumulations please phone us.

SEWING MACHINES
Highest prices for all makes and styles of sewing machines. RE. 1900, RE. 2311.

STOVES & ICEBOXES—ACME STOVE CO., 1011 7th st. nw. NA. 8952.

TRACTOR—Small farm, larger than garden type. OX. 0420.

SCRAP WANTED
BLACK TIN, IRON, CAST IRON
ALL KINDS OF METALS
GORDON IRON & METAL
46TH AND UPSHUR STS.
BLADENSBURG, MD.
WA. 1900

WE BUY
AND SELL
DIAMONDS, JEWELRY, LUGGAGE, BINOCULARS, CAMERAS, FURS, SHOTGUNS, RIFLES, MUSICAL INSTRUMENTS, TYPEWRITERS, LEVELS, TRANSITS, MICROSCOPES, ETC., PAWN TICKETS.
Established 1911
TENDLER'S
PAWNBROKERS SALES CO.
913 D ST. N.W. ME. 9339
FREE PARKING

WE BUY
MUSICAL INSTRUMENTS
ENGINEERING INSTRUMENTS
ALSO typewriters, old gold, silver, watches, jewelry, men's clothing, sporting goods, binoculars, cameras, pawn tickets, all types of firearms, trunks and suitcases or what have you?
WILL PICK UP AT YOUR HOME
MAX ZWEIG SONS
937 D ST. N.W. ME. 9113

Coal, Fuel Oil, Wood 80

FIREWOOD, cut any length, delivered, $16 cord; 2 cords, $30. Call Bowie 3051.

Farm and Garden 81

CAPITAL EARTHWORMS are nature's soil builders. Now is the time to start them working for you. They will help you grow finer, more disease-free flowers, vegetables and fruit. For further particulars, write, phone or visit us and be convinced of their outstanding merit.
CAPITAL EARTHWORM FARM
2514 FOURTH ST. SOUTH
ARLINGTON, VA. CH. 4121.

FORD—1941 2-door green; good rubber, good value. Finance company. Call Mr. Kleemann, RE. 6570.

Boats, Parts, Service 82

40-FT. cabin boat, Gray Lugger 6-330 eng.; ideal fishing party boat; $4,500. Quigley & Hill, Compton, Md. Tel. Leonardtown 52-F-13.

Trailers, Sale 82A

NEW TRAVELO HOUSE TRAILER
Owner leaving country; $3,750 reduced to $2,750; alumium, elec. refrig., hot water, fluorescents, Venetian blinds, washing machine, 2 mounted propane tanks, custom awning, 4 wheels HD truck tires, spare wheel and tire, Sleemp dolley, Wagner elec. brakes. OV. 5604.

LUGGAGE trailer, 7 ft., ¾ ton capacity, canvas included. TO. 6295.

REDMAN, 1943, excel. cond. Immed. sale necessary. Sacrifice, $1200. WA. 3762. Mrs. Savis, 4309 41st st., Brentwood, Md.

TRAILER—19 ft.; new condition; sleep 4; no use for same. 3425 14th st. ne. DU. 1277.

Expert Auto Painting
Body and fender work. We handle anything from dents to complete wrecks. 24-hour towing service.
CAPITAL GARAGE
NASH SALES & SERVICE
1320 N. Y. Ave. N.W. ST. 9100.

TRAILER COACHES
SCHULT, TRAVELO, HOWARD
AMERICAN ZIMMER
EASY TERMS, ONLY 1/3 DOWN
Open eves. and Sun., till 9 p. m.
American Trailer Co., Inc.
4030 Wisconsin Ave. N.W. WO. 3231.

Automobile Loans 83

AUTO LOANS—Cars, trucks, taxis, up to $2,500.; Most reasonable rates. ECONOMY FINANCE CO. 1430 Florida Ave. N.E. AT. 8484.

FINANCING Private Sales Our Specialty! If you are buying or selling an automobile, let us finance it for the purchaser.
NOLAN FINANCE CO.
1102 New York Ave. N.W.
REpublic 1200

Auto Painting 83A

FINEST AUTO PAINTING, FENDER & BODY WORK; only skilled men work on your car; reasonable prices. ARLANDRIA SUPER AUTO SERVICE 1705 Mt. Vernon Ave. AL. 9024.

DEPARTMENTALIZED SERVICE is best for your car regardless of make; super fine painting, fender and body work at reasonable prices. ALEXANDRIA NASH CORP., 600 Montgomery st. AL. 2330.

Automobiles, Sale 84

BUICK—'39 Special 4-dr., r., h., only 36,980 actual miles; exc. cond.; one owner. $975 or best offer. CH. 7160.

BUICK—'46 Super Sedanette. Blk. All access. Very low mi. VI. 1105.

BUICK—1946 Super 4-door. Radio and heater. Beautiful blue finish. Low mileage. Excellent throughout. $2,245. $785 down. Privately owned. Can be seen at
EDWARD MOTOR CO.
5033 Wisconsin Ave. N.W. OR. 6600.

BUICK—1941 Super Club Coupe, beautiful gray finish; equipped with radio and heater. $1,295.
MAYFLOWER MOTORS
Washington's Oldest and Largest
Lincoln-Mercury Dealer
1125 15th St. N.W. RE. 0303.

BUICK—1937 4-door de luxe sedan; radio and heater. Excellent tires. The condition of this car will amaze you. You must drive it to appreciate it. $695.
CASH, TERMS OR TRADE
HERSON AUTO AND APPLIANCE CO.
8th and O Sts. N.W. DE. 4700

BUICK, '48
Roadmaster convertible coupe; black, light top, white-walled "Air Ride" tires, radio, heater, all-leather upholstery and side mirrors; 13 miles. $3,695.
SATCHER
5100 Wisconsin Ave. N.W. WO. 9351
Open Evenings 'Til 9 P. M.

BUICK—1940 club sedanette; white sidewall tires; per. cond.; $1,095. DE. 8548.

BUICK—1937 4-door Trunk Sedan. Heater; good condition; $450. DU. 2402. 1212 Jackson st. ne. Private owner.

BUICK—1939 4-dr. sedan; r., h., defroster, seat covers; excel. throughout; $950 or best offer under. WA. 8217.

BUICK—1947 sedanette, Roadmaster Model "76S". Radio and heater. Practically a new car. CCC guarantee. $2,387. CAPITOL CADILLAC-OLDSMOBILE CO., 1222 22nd st. nw. NA. 3300. Closed Sat., Sun. and eves.

BUICK—1947 Super 4-dr.; fully equip., perf. cond.; under 9,000 mi. Trade for '47 Chev. or Plym. and $950 or '48 car and less cash of closest deal. WI. 9633.

BUICK—SPECIAL SEDAN, 300 MILES. WANT NEW DODGE OR DE SOTO SEDAN. TRADE AT LIST PRICES. HAGEN, UN. 2749.

BUICK—1940, special convertible with light top and original black finish. Equipped with radio and heater. Our warranted price $1,195.
Mayflower Motors, Inc.
Washington's Oldest and Largest
Lincoln-Mercury Dealer
1125 15th St. N.W. RE. 0303.

BUICK—1941 sedanette; good mechanical condition; average mileage, 3 new tires, new battery, heater, defroster, signal indicator. Private owner. $1145. NO. 7125.

BUICK—1940 4-door sedan; in good cond. throughout. $850. KE. 5045.

BUICK—1947 Super model Sedanette; r. and h.; low mileage; excellent condition; $2,395. GL. 4400, Ext. 318.

BUICK, 1941
$1,265—$422 DOWN
4-Door Roadmaster. Black; radio; heater; fine condition; 30-day warranty.
BIG SALE
FRANK SMALL, JR., INC.
1301 Good Hope Rd. S.E. LI. 2076.

BUICK—'41 super convertible; all accessories; exc. cond.; runs like new; $1,395 cash or best offer under. HO. 9363.

BUICK—1939 Sedan Limo.; good personal or livery car; very reasonable. Finance company. Call Mr. Kleemann, RE. 6570.

BUICK—1940 super sedan; radio and heater; appearance and mechanical condition excellent; $1095; 30-day guarantee plus D. C. inspection.
LOGAN MOTORS (FORD)
2017 Virginia Ave. N.W. ME. 2818.

BUICK—1947 Convertible Super; radio and heater; low mileage. Call Laurel, Md., 130-R.

BUICK—1946 Convertible coupe, Model "76C", Maroon, tan top, radio and heater. Like new. CCC guarantee. $2,785. CAPITOL CADILLAC-OLDSMOBILE CO., 1222 22nd st. nw. NA. 3300. Closed Sat., Sun. and Eves.

BUICK—1941 Club Coupe; 4 new tires, radio and heater; good cond. See Louis Robin, 2610 Virginia ave. nw.

BUICK—1941 Special 4-door Sedan; motor overhauled; perfect condition. HO. 8391.

BUICK—1939 Special 4-door Sedan, original black finish and in A-1 mechanical condition; $895.
MAYFLOWER MOTORS
Washington's Oldest and Largest
Lincoln-Mercury Dealer
1125 15th St. N.W. RE. 0303.

BUICK 1942 Special sedanette; 1946 motor; 13,000 miles; 4 new tires; defroster; r. and h. AT. 0645.

BUICK—1939 4-door de luxe Trunk Sedan; radio, interior and body very clean; 5 good tires; very good mechanical condition; D. C. inspected. Will finance if necessary; $365. 801 H st. nw.

BUICK—1946 4-door Sedan; r. and h.; dark blue; low mileage. Excellent condition. $2,150. OR. 0566.

BUICK—1940 Special; accessories; recently overhauled; new tires; priv. owner. Call WA. 2744, bet. 3 and 7 p. m.

BUICK—1940 2-dr. Radio and heater, new tires; excel. cond.; $985. DE. 0441.

BUICK—1947 Super convertible club coupe. Radio, heater, new white walled tires. Beautiful maroon. Low mileage. $2,795. $935 down. Privately owned car. Can be seen at the
EDWARD MOTOR CO.
5033 Wisconsin Ave. N.W. OR. 6600.

BUICK—1947 super convertible. Beautiful black finish and light top. Equipped with radio, heater and fog lights. $2,875.
Mayflower Motors, Inc.
Washington's Oldest and Largest
Lincoln-Mercury Dealer
1125 15th St. N.W. RE. 0303.

CADILLAC—1941 Convertible 4-door sedan. Radio and heater. Priced $1,795. CCC guarantee. CAPITOL CADILLAC-OLDSMOBILE CO., 1222 22nd st. nw. NA. 3300. Closed Sat., Sun. and eves.

CADILLAC—1940 Model "62" 4-door sedan. Radio, heater, covers, 2-tone finish. An exceptionally popular car in excellent condition. CCC guarantee. $1,465. CAPITOL CADILLAC-OLDSMOBILE CO., 1222 22nd st. nw. NA. 3300. Closed Sat., Sun. and eves.

CADILLAC, '41
Convertible coupe. Black, black top with red trim, radio, heater, white-walled tires. Excellent condition. $1,995.
SATCHER
5100 Wisconsin Ave. N.W. WO. 9351
Open Evenings 'Til 9 P. M.

CHEV.—'41 5-pass. coupe, very clean, $975. TR. 9339, 1301 Bladensburg rd. ne.

CHEVROLET, 1940
Town sedan, radio, heater, reconditioned in our shop. 30-day mechanical guarantee.
BIG SALE
$895—ONLY $318 DOWN
FRANK SMALL, JR., INC.
1301 Good Hope Rd. S.E. LI. 2076.

CHEVROLET—'40 Special de luxe club coupe; r. and h., one owner car, actual 56,000 miles, custom seat covers, A-1 black finish and clean throughout; motor overhauled compl. Must be seen to appreciate. $995 or best offer under. GL. 4221.

CHEVROLET—1942 2-door Sedan; heater. 4 new tires, new motor, clutch and transmission. Can be financed with only $385 down. Very clean. $1,085. RE. 5867. 801 H st. nw.

CHEV. '47 Fleetline, fully equipped, 2-tone green, $2,095. VI. 1105.

CHEVROLET, 1935
4-door, black, good tires; reasonable transportation.
BIG SALE
$245
FRANK SMALL, JR., INC.
1301 Good Hope Rd. S.E. LI. 2076.

CHEVROLET—1940 2-door Sedan. Heater. Good cond. $875 or best offer under. AL. 8032.

CHEVROLET, '48
Fleetmaster 2-door; completely equipped; $2195.
LEEDS MOTOR CO.
5120 Wis. Ave. N.W. OR. 4407

CHEV.—1941; r. & h.; good cond.; going overseas, must sell. $1,050 cash. RA. 0233

CHEVROLET—1941 master de luxe coach; appearance and mechanical condition excellent. Price $865; 30-day guarantee plus D. C. inspection.
LOGAN MOTORS (FORD)
2017 Virginia Ave. N.W. ME. 2818.

CHEVROLET—1936 2-dr. Good mechanical cond.; heater, excel. tires; $295. 5221 11th rd. N., Arl. OX. 1965.

CHEVROLET—'46; radio; under seat heater, defroster, seat covers, fog light; $1,500. Can be seen at 5 West Delray ave., Alex., Va. Sunday. AL. 3320.

CHEVROLET—1941 4-dr. special de luxe Sedan; under seat heater and defroster; one owner; clean; good cond.; $925 cash. TE. 4499.

CHEVROLET—1947 4-dr., 4 weeks old; leather upholstery, $1700. SH. 2639.

CHRYSLER—39 4-dr. Sedan. Recently passed D. C. inspection. $595. DU. 9369.

CHRYSLER—1941 4-dr. Royal; radio, twin under-seat heater, fluid drive, new tires; very good mechanically; $1,175 or best offer under. WI. 4274, 9 a. m. to 12 noon.

CHRYSLER, 1940
4-Door Royal. Radio, heater; excellent motor; 30-day guarantee.
BIG SALE
$865—$289 DOWN
FRANK SMALL, JR., INC.
1301 Good Hope Rd. S.E. LI. 2076.

CHRYSLER—1941 Saratoga Club Coupe, excel. mech. cond.; clean interior; r. and h.; $1,395. CH. 7500, Ext. 333.

CHRYSLER—Town and Country Station Wagon. Radio, heater, spotlights, etc. Practically a new car at a substantial reduction. CCC guarantee. Price, $2,550. CAPITOL CADILLAC-OLDSMOBILE CO., 1222 22nd st. nw. NA. 3300. Closed Sat., Sun. and eves.

Chrysler Convertible Coupe
1941 Windsor. Fluid drive, radio and heater. New top, maroon paint. Motor completely overhauled. Extremely clean. Guaranteed; $1,475.
LOVING MOTORS
"Your Friendly Packard Dealer"
1919 M St. N.W. ME. 6609

CHRYSLER '47, 4-door Windsor, cream, r.-h., seat covers, etc. new cond.; reas. ST. 7923.

CHRYSLER, '46
Windsor 4-door. This is one of the cleanest late model cars in Washington. Beautiful blue finish; 2-tone interior to match. Radio and de luxe heater. If you are looking for a car that drives and looks like a new one, don't miss this. Only $1995.
COAST-IN PONTIAC
407-427 Florida Ave. N.E. AT. 7200.

CHRYSLER—1941 Royal sedan; appearance and mechanical condition excellent; $995; 30-day guarantee plus D. C. inspection.
LOGAN MOTORS (FORD)
2017 Virginia Ave. N.W. ME. 2818.

'41 CROSLEY conv., A-1 condition; 2 new tires, new battery; $350. Real gas saver. CH. 1060.

DE SOTO—1948, maroon custom 4-dr. sedan; heater, defroster, white side wall cushion tires; driven 300 miles; perf. cond. Must sell, $2,500. TE. 5365.

DE SOTO, taxi, 1941, good condition, $550. Call 3 to 5 p. m., AT. 6535.

DE SOTO—1942 Custom sedan; fully equipped; radio and heater; all extras. Will sacrifice today for $995. WILLIAMS, 20th at Rhode Island ave ne. AD. 8344.

DE SOTO—1941 4-door sedan, black; radio and heater; appearance and mechanical condition excellent. Price $1195; 30-day guarantee plus D. C. inspection.
LOGAN MOTORS (FORD)
2017 Virginia Ave. N.W. ME. 2818.

DE SOTO—1946 Custom 4-door. Radio and heater. Fluid drive, automatic transmission, custom upholstery. $1,995. $745 down. Privately owned car. Can be seen at
EDWARD MOTOR CO.
5033 Wisconsin Ave. N.W. OR. 6600.

DODGE—'47 custom. Beau. green, All access.; accept any reas. offer. VI. 1105.

DODGE, '42 4-dr. sedan; looks, runs perfectly; $1,000. CO. 4509 or AD. 3303.

DODGE, 1937
4-door, black, radio and heater, nice small car.
BIG SALE
ONLY $485, TERMS
FRANK SMALL, JR., INC.
1301 Good Hope Rd. S.E. LI. 2076.

DODGE—1941 4-door black sedan, recently overhauled; original private owner. Luxury Liner, 50,000 miles; new seat covers, r. and h., good tires; excellent purchase, $1,050. Phone FL. 0940.

DODGE—1937 4-door; r. & h. Really clean car. Quiet motor, 58,788 miles; $495. TA. 7621.

DODGE—Taxi, 1940; radio and heater. Call RA. 3796 all Sunday; after 6 p. m. weekdays.

DODGE, 1941
4-door luxury liner, gray, radio, heater, very clean. 30-day written guarantee.
BIG SALE
$1,195—$422 DOWN
FRANK SMALL, JR., INC.
1301 Good Hope Rd. S.E. LI. 2076

DODGE—1946 Business Coupe; beautiful blue finish and good tires, equipped with twin spotlights, radio and heater; $1,795.
MAYFLOWER MOTORS
Washington's Oldest and Largest
Lincoln-Mercury Dealer
1125 15th St. N.W. RE. 0303.

DODGE, 1940
de luxe sedan; heater, seat covers; clean throughout; excellent performance. Priced to sell; $950.
ARLINGTON MOTOR CO.
1917 N. Moore St. CH. 1245.
(1 block south of Key Bridge)

DODGE—1947 2-dr. gray sedan; heater, seat covers, exc. cond.; pvt. owner; guar. $1,895. RA. 0106.

FORD—1936 Tudor truck sedan. This car is clean as a pin. $295.
CASH, TERMS OR TRADE
HERSON'S AUTO AND APPLIANCE CO.
8th and O Sts. N.W. DE. 4700

FORD, '46
Super de luxe Fordor. Fully equipped. A beautiful black finish. A low mileage car that has been carefully driven. This car carries our famous CIPCO warranty. $1595. Cash, trade or terms.
COAST-IN PONTIAC
407-427 Florida Ave. N.E. AT. 7200.

FORD 1947
Super de luxe 8-cylinder, 4-door sedan. Ford Zenith radio and heater. This car has been driven 2,000 miles. $1985.
Cooper Motors
2445 M ST. N.W.
NA. 3075 NA. 0007

FORD—'48 Tudor Super de luxe. All access. Any reas. offer. VI. 1105.

FORD—1946, super de luxe "8" Tudor sedan in excellent condition. Fully equipped. $1,650.
Mayflower Motors, Inc.
Washington's Oldest and Largest
Lincoln-Mercury Dealer
1125 15th St. N.W. RE. 0303.

FORD—1947, Fordor sedan "6" in new car condition. Equipped with radio, heater, seat covers, back-up light and fog lights. $1,795.
Mayflower Motors, Inc.
Washington's Oldest and Largest
Lincoln-Mercury Dealer
1125 15th St. N.W. RE. 0303.

FORD—1930 Model A coupe; factory reconditioned motor, new battery, brakes, tires; $275. GL. 4609.

FORD, '47
Super de luxe Tudor. Radio and heater. Beautiful metallic blue-gray finish. This car looks like a new one. Only 3,000 miles. A real buy, see it at once. Will sell quick for $1745.
COAST-IN PONTIAC
407-427 Florida Ave. N.E. AT. 7200.

FORD—1946 V-8 Super De Luxe Club Coupe; radio, heater, seat covers; 18,000 miles; orig. owner; like new; $1,650. Call AD. 1964.

FORD—1948 convertible, super de luxe; radio, heater, white side walls; $2,275. AD. 2588.

FORD—'41 de luxe conv.; immaculate. $1,075. Priv. owner. 3601 S st. nw.

FORD—Late 1946 Super De Luxe Fordor V-8. Heater, spotlight, seat covers; excellent condition, $1,525. WA. 8713.

FORD—1939 Station Wagon; good cond.; priced for quick sale, $595. WO. 5794.

FORD—1933, 1936 motor; clean, dependable; new battery, good tires; $250. RA. 5905.

FORD—1946 2-door, super de luxe; carefully driven by middle-aged couple; has air-ride tires, r. and h. and spotlight; $1,500. VI. 3738.

FORD—1941, Tudor sedan. Black. In A-1 mechanical condition. Our warranted price $1,095.
Mayflower Motors, Inc.
Washington's Oldest and Largest
Lincoln-Mercury Dealer
1125 15th St. N.W. RE. 0303.

FORD—1940 convertible; excel. motor; $900. HO. 9100, Ext. 532, after 6 p. m.

FORD, 1936
2-Door. Black. Good Condition.
BIG SALE
$395—TERMS
FRANK SMALL, JR., INC.
1301 Good Hope Rd. S.E. LI. 2076.

FORD—1946 de luxe Coupe; seat covers; radio; excellent condition; one owner; $1,425. EM. 0661.

FORD—1940 De Luxe Coupe. Appearance and mechanical condition excellent; $795; 30-day guarantee plus D. C. inspection.
LOGAN MOTORS (FORD)
2017 Virginia Ave. N.W. ME. 2818.

FORD, 1947 Tudor super de luxe; heater, defroster; exc. cond.; 1 owner; 9 mo. old, $1,625 or best offer under. EX. 1709.

FORD, 1940
Club coupe, radio, heater, new motor installed recently, seat covers; 30-day written guarantee. $835, $283 down.
BIG SALE
FRANK SMALL, JR., INC.
1301 Good Hope Rd. S.E. LI. 2076

FORD, 1939
2-door de luxe, black, radio, heater, good condition, 30-day written guarantee.
BIG SALE
$765—$315 Down
FRANK SMALL, JR., INC.
1301 Good Hope Rd. S.E. LI. 2076

FRAZER—1947; beautiful condition; light green; air foam seats, turn lights, 2-tone upholstery; looks and runs like new; no extras; 10,000 miles. A bargain at $1,895, way below list. WO. 9165.

HUDSON—1946 black 4-dr.; r. & h., custom seat covers, other extras; excel. cond. thruout. $1495. Terms. TE. 0626.

HUDSON—1947 2-door sedan; accessories, $1,880. No dealers. WI. 6992.

HUDSON, 1940 6-cylinder, 4-dr. sedan; needs work; priced very reasonable. Can be seen at 508 20th st., So. Arlington, Apt. 506.

HUDSON—1948 Commodore "8", 4-door, 2-tone green; all extras but radio. $2,850. VI. 2802; WI. 5130, eves.

HUDSON—1940
4-door Super "6," $695. Very clean.
GRADY MOTORS
4830 Hampden Lane, Bethesda, Md.
OL. 7400.
Lincoln-Mercury Dealers.

LA SALLE—1940 Convertible coupe. Radio and heater. An exceptional value. Only $965. CAPITOL CADILLAC-OLDSMOBILE CO., 1222 22nd st. nw. NA. 3300. Closed Sat., Sun. and eves.

LA SALLE—1940 "52" sedan; appearance and mechanical condition excellent; $875; 30-day guarantee plus D. C. inspection.
LOGAN MOTORS (FORD)
2017 Virginia Ave. N.W. ME. 2818.

LA SALLE—1937 5-passenger coupe, in good condition. If you are looking for a sporty coupe for the spring weather ahead, call me at GL. 3347, or see the car at 1511 N. Quincy st., Arlington.

LINCOLN—1946 4-door sedan; excellent condition; radio, heater, seat covers; 10,000 miles; $2,350. AD. 6648.

LINCOLN-ZEPHYR—1941 4-dr. Sedan; radio, heater, etc., $945. TA. 2639.

LINCOLN—Demonstrator, 1948, custom club coupe, radio, heater, overdrive, seat covers, white side wall tires, new car warranty, $3038. $100 under list price.
GRADY MOTORS
4830 Hampton Lane, Bethesda, Md.
OL. 7400.
LINCOLN, MERCURY DEALER.

LINCOLN—1946 sedan. Blue. Radio, seat covers. Good clean car. CCC guarantee. $2,365. CAPITOL CADILLAC-OLDSMOBILE CO., 1222 22nd st. nw. NA. 3300. Closed Sat., Sun. and eves.

LINCOLN—1946, dark green club coupe, custom interior, immaculate condition, overdrive, radio, heater, defroster, air conditioner, automatic windows and fog light, 10,000 miles. Only $1995, no less. Must sell today. OX. 1732.

LINCOLN—1946, 4-door sedan with custom interior. In excellent condition throughout. $2,395.
Mayflower Motors, Inc.
Washington's Oldest and Largest
Lincoln-Mercury Dealer
1125 15th St. N.W. RE. 0303.

LINCOLN—1947 Continental Coupe, radio, heater, overdrive, driven less than 1000 miles, new car guarantee, $4975.
GRADY MOTORS
4830 Hampton Lane, Bethesda, Md.
OL. 7400.
LINCOLN, MERCURY DEALER.

MERCURY—1946 4-dr. sedan; 11,000 miles; excel. cond.; radio, heater, defroster, seat covers; $1950, or best offer under. DE. 6700, ext. 25.

MERCURY—1946 2-dr., orig. owner; exc. cond., low mi.; r.-h.; $1,745. OL. 7694.

MERCURY, 1948 6-passenger club coupe; radio and fresh-air heater, and all accessories; 2 mo. old, driven less than 600 miles; $2,250. DU. 3778.

MERCURY, 1940
town sedan, radio, heater; a nice car; 30-day warranty. $975, $355 down.
BIG SALE
FRANK SMALL, JR., INC.
1301 Good Hope Rd. S.E. LI. 2076

MERCURY, 1939
4-door, radio, heater, black finish, exceptionally clean; 30 day guarantee.
BIG SALE
$850, TERMS
FRANK SMALL, JR., INC.
1301 Good Hope Rd. S.E. LI. 2076

MERCURY—1947 club coupe. Radio and heater. Same as new. CCC guarantee. $1,895. CAPITOL CADILLAC-OLDSMOBILE CO., 1222 22nd st. nw. NA. 3300. Closed Sat., Sun. and eves.

MERCURY, 1940
Convertible, radio, heater, prac. new motor, new top, beautiful cream finish; 30-day gurantee; $1,045, $362 down.
BIG SALE
FRANK SMALL, JR., INC.
1301 Good Hope Rd. S.E. LI. 2076

MERCURY—'47 Convrt., r., h., extras; 3500 mi.; exc. cond.; $2450. EX. 6880.

MERCURY—1941 4-door; selling for unpaid balance, $700. Finance Co., call Mr. Kleeman, RE. 6570.

MERCURY conv. coupe, '48; heater, radio, white side wall tires, spotlight; just rolled out of showroom; $2,545. Call TR. 0790.

MERCURY—1943 4-door Sedan; r. and h.; defroster; less than 2,000 miles; priv. owner, $2,175. 1264 Owen pl. ne.

MERCURY—1947 gray club coupe. Exc. cond. Heater. $1,895. OV. 6683.

MERCURY, '48
Convertible, maroon, light top, white side-walled tires; completely equipped. No mileage; $2495.
LEEDS MOTOR CO.
5120 Wis. Ave. N.W. OR. 4407

MERCURY—1947 Fordor Sedan, maroon, in A-1 condition throughout. Equipped with radio and heater. $1,950.
MAYFLOWER MOTORS
Washington's Oldest and Largest
Lincoln-Mercury Dealer
1125 15th St. N.W. RE. 0303.

NASH—1939 Ambassador 2-dr. de luxe; recently spent about $300 overhauling; 2 new tires, blue enamel finish. Must sell at once. Sacrifice $635. Please call today, FR. 9104, or come see at 137 Danberry st. sw., Apt. 1.

NASH, 1941 Ambassador de luxe club coupe; interior and exterior in excellent condition. AL. 5357.

NASH—1946 Ambassador sedan. Radio, heater, Premium tires. This car is in excellent condition and warranted even at the low price of $1,695. CAPITOL CADILLAC-OLDSMOBILE CO., 1222 22nd st. nw. NA. 3300. Closed Sat., Sun. and eves.

NASH—1947 Super 600; 2-tone green; radio, seat covers, Weather Eye, foglight; clean throughout; low mileage. SH. 4959.

NASH—1947 Club Coupe; like new; Model 600. Less than 12,000 miles; heater, radio, seat covers. Private owner. $1,650. Box 276, Washington Post.

NASH—1947 5-passenger Ambassador Brougham. Radio, heater, cruising gear. No dealers. TE. 8539 or MI. 6565, Ext. 602.

OLDS—1940 2-Dr. "6," r. & h.; two-tone blue; exc. cond.; $850. CH. 4815.

OLDSMOBILE—1940, "66", 2-door sedan in A-1 condition throughout. Low warranted price is only $975.
Mayflower Motors, Inc.
Washington's Oldest and Largest
Lincoln-Mercury Dealer
1125 15th St. N.W. RE. 0303.

OLDSMOBILE—1946 4-door sedan. Radio, heater, Oldsmobile Hydramatic drive and new white-walled tires. Looks new. CCC guarantee. $2,085. CAPITOL CADILLAC-OLDSMOBILE CO., 1222 22nd st. nw. NA. 3300. Closed Sat., Sun. and eves.

OLDSMOBILE, 1946 4-dr. sedan, 76, used 7 mos., only 5,400 mi., pvt. owner. Seat covers. $2,100. OR. 3480 between 10 a. m. to 4 p. m., and RE. 2209, any other time.

OLDS—'42, series 76 sedanette; hydramatic, r. and h.; motor comp. overhauled; body exc. cond.; looks, rides like new; $1,200 or best offer under. DU. 6000, Ext. 312, before 2.

OLDSMOBILE—'39, 6-cylinder, 4-door sedan; Series 70; $475. HI. 7901.

OLDS—1940 "70" 4-dr. sedan, radio and heater. Passed D.C. inspection this month. Pvt. owner. TW. 0457, 9-1 p. m.

OLDSMOBILE—1941, "66", 2-door sedan. If you are looking for good transportation at a fair price this is it. Only $1,095.
Mayflower Motors, Inc.
Washington's Oldest and Largest
Lincoln-Mercury Dealer
1125 15th St. N.W. RE. 0303.

OLDS, 1936 4-dr., exc. cond.; good tires; $275. LU. 5720, Mr. Fisher.

OLDSMOBILE, '42
"76" 4-door. Hydramatic, radio and heater. Beautiful new Canterbury gray finish. Driven only 32,000 miles. Guaranteed; $1,550.
LOVING MOTORS
"Your Friendly Packard Dealer"
1919 M St. N.W. ME. 6609

OLDSMOBILE, 1941, 76, 4-dr.; radio, heater, air conditioning; car like new; private owner; $1,250 or best offer under. GE. 8810 before 6 p. m.

OLDS.—'38 sedan, new motor, radiator, springs. Completely overhauled; $500, terms. AD. 2267, bet. 10-12 a. m.

OLDS—'47, fully equipped, 2-tone blue, 637 mi. Trade or terms. VI. 1105.

OLDS, '47
Club sedan; radio and heater; low mileage. $2,195.
SATCHER
5100 Wisconsin Ave. N.W. WO. 9351
Open Evenings 'Til 9 P. M.

OLDSMOBILE—1947 gray 4-door sedan; radio and heater, Hydramatic, seat covers; low mileage, excellent throughout. $2,195. CO. 3600, ext. 308.

PACKARD—1947 de luxe Sedan, 7,600 miles; r. and h.; overdrive, electromatic, custom covers, etc.; like new; $2,295. OL. 4890.

PACKARD—1941 Clipper 4-door sedan. Radio and heater. Original black finish, seat covers. Excellent tires. Motor thoroughly reconditioned. $1,275.
HALEY'S, INC.
2020 M St. N.W. NA. 1900.

PACKARD—1939 Limousine V-12; immac. throughout; new tires; radio and heater; microphone motor in top shape; overhauled recently. Must see to appreciate; at a bargain of $850 or best offer under. DU. 9600 or AT. 2812.

PACKARD—1936 Super 8, 2-door sedan, recently rebuilt motor; mechanically excellent; $395. OV. 5190.

PACKARD—1941, 4-door sedan, 120. Original black finish, good body; new engine, new tires; new seat covers; front heater and underseat heater, radio and defroster. Private owner. $1000 cash. DU. 6100, ext. 200.

PACKARD—1936 convertible super 8; top good, interior clean, motor overhauled recently, 4 new tires, 2 spares; $375. GE. 5510.

PACKARD—1940 "120" 4-dr. Sedan. Perf. cond., r. and h., defroster; 5 excel. tires; $990; pvt. owner. OL. 6527.

PACKARD—1946 Clipper "8" 4-door sedan. Radio and heater. Black finish and it is in excellent condition throughout. Driven about 15,000 miles. Compare our price of only $1,995.
HALEY'S, INC.
2020 M St. N.W. NA. 1900.

PACKARD—Late '46, black 6 club sedan; many extras; 12,000 actual miles; extra clean condition; priced for quick sale. HI. 6994.

PACKARD—1938 4-door de luxe. Newly painted, new tires. This car runs like a dream. Only $495.
CASH, TERMS OR TRADE
HERSON AUTO AND APPLIANCE CO.
8th and O Sts. N.W. DE. 4700

PACKARD—1946 Custom Super 4-door; fully equipped, including radio, heater, Royal Master white sidewalled tires; dark blue with matching blue upholstery. Priced far below market for quick sale. With guarantee; $2,895.
LOVING MOTORS
"Your Friendly Packard Dealer"
1919 M St. N.W. ME. 6609.

PACKARD—1940 convertible, 5-passenger, 6-cylinder; new paint, radio and heater, new leatherette inside, rebuilt motor, excel. tires, new top; excel cond. throughout; $1,145. Privately owned; can be seen at 4521 14th st. nw. RA. 7387.

PACKARD—1947 4-door Custom Sedan. Driven only 7000 miles. Dark blue finish and it is like new throughout. Equipped with radio, heater, overdrive and other extras. Sold new for $3730, a real value, only $2950.
HALEY'S, INC.
2020 M St. N.W. NA. 1900

PLYMOUTH—1941 Special De Luxe convertible club coupe. Radio and heater. Beautiful red finish. Good top, good tires. A very clean car throughout. $1,224. $424 down. Privately owned. Can be seen at
EDWARD MOTOR CO.
5033 Wisconsin Ave. N.W. OR. 6600.

PLYMOUTH—1940 Black 2-door De Luxe. Radio, heater, new tires and battery; new-car appearance, low mileage. Well cared for by 1 owner. $1025 or best offer under. CH. 2000, ext. 248.

PLYMOUTH—De luxe club coupe, late '47 delivered in '48; approx. 500 miles. Pvt. owner. CH. 6844.

PLYMOUTH, 1946 de luxe, 4-door; radio, heater, defroster, white sidewalls, other extras. Low mileage. Immaculate. $1,695. LU. 0984.

PLYMOUTH, '47
4-door Special De Luxe Sedan. A beautiful green finish. Carries our famous CIPCO warranty. This car is a real buy at $1895. Cash, trade or terms.
COAST-IN PONTIAC
17th at Good Hope Rd. LI. 0679.

PLYMOUTH, 1941
Special de luxe, 4-door, radio, heater, exceptionally nice. 30-day guarantee. $1,050, $350 down.
BIG SALE
FRANK SMALL, JR., INC.
1301 Good Hope Rd. S.E. LI. 2076

PLYMOUTH, 1936
4-door, radio, heater, unusually good. $375, terms.
BIG SALE
FRANK SMALL, JR., INC.
1301 Good Hope Rd. S.E. LI. 2076

PLYMOUTH—1941 2-dr. Sedan; radio, heater; exc. cond.; orig. own. FR. 4747.

PLYMOUTH—1947 special de luxe, driven 2000 miles as taxi; heater and spotlight; new-car condition. SH. 6922.

PLYMOUTH—1947 Club Coupe, dark blue; clean throughout; equipped with radio and heater. $1,825.
MAYFLOWER MOTORS
Washington's Oldest and Largest
Lincoln-Mercury Dealer
1125 15th St. N.W. RE. 0303.

PLYMOUTH—1939 special de luxe 4-dr. Sedan; r. and h.; excel. cond.; 5 new tires; original owner; $795. WA. 7069.

PLYMOUTH—1939, coach. Black, exc. running cond. VI. 6062.

PLYMOUTH, 1941
Special de luxe sedan. Heater, beautiful black finish. New tires. Very clean upholstery. Quiet running engine; $1,150.
ARLINGTON MOTOR CO.
1917 North Moore St. CH. 1245
(One block south of Key Bridge)

PLYMOUTH—Late 1941 Special De Luxe 2-door. 1-owner. 28,000 actual miles, cond. perfect. Philco radio, heater, other extras, new tires. $1,100. Box 251, Washington Post.

1947 PLYMOUTH CAB, 2,500 miles; 1948 wheels, one month old; $1,750 or best offer under. Call GE. 4623.

PLYMOUTH—1946 Special De Luxe 4-door. Radio and heater. Maroon. Has had exceptionally good care. Good tires. $1,695. $595 down. Privately owned car. Can be seen at
EDWARD MOTOR CO.
5033 Wisconsin Ave. N.W. OR. 6600.

PONTIAC—'39 De Luxe 4-dr.; r. and h. Good tires. Clean inside. Good cond. $845. Call TW. 1653.

PONTIAC—1939 4-Door De Luxe. Radio and heater; body and motor in very good condition. $795. TA. 8740.

PONTIAC, '46
8 Streamliner Sedan. Radio and heater and many other extras. A car to please the most fastidious of buyers. This car cannot possibly last long. See it at once. Cash, trade or terms. Price $1895.
COAST-IN PONTIAC
407-427 Florida Ave. N.E. AT. 7200.

PONTIAC—1936 4-door de luxe Trunk Sedan; radio and heater; has been through D. C. inspection; good mechanical condition; original black finish and very clean; 4 new tires and spare. Can finance if necessary; $335. RE. 5867. 801 H st. nw.

PONTIAC—1936 "8" 2-dr. Sedan. Good motor, tires. Exc. cond. $420. No dealers. DE. 2944 after 5 p. m.

PONTIAC—1941 club coupe; radio and heater; appearance and mechanical condition excellent; $1095; 30-day guarantee plus D. C. inspection.
LOGAN MOTORS (FORD)
2017 Virginia Ave. N.W. ME. 2818.

PONTIAC—1940 coach; apperance and mechanical condition excellent; $795; 30-day guarantee plus D. C. inspection.
LOGAN MOTORS (FORD)
2017 Virginia Ave. N.W. ME. 2818.

PONTIAC, '46, gray, 2-dr., Torpedo; r., h., 15,600 mi.; exc. cond. OW. 6732.

PONTIAC—1941 Streamliner Sedanette. Radio and heater. 1-owner. Excel. cond. $1100. cash. TR. 1392.

PONTIAC—1941 Business Coupe, good cond. Call OR. 5833 bet. 7 and 10 p. m.

PONTIAC—1939 "8" 4-dr.; radio, heater; clean; good cond.; $200. SLigo 9254.

PONTIAC, '47
Club coupe, 8-cylinder. Radio and heater. This is a real clean car throughout. Beautiful black finish. Looks and drives like a new car. Very low mileage. Will sell quick for $2095.
COAST-IN PONTIAC
407-427 Florida Ave. N.E. AT. 7200.

PONTIAC, 1940
sedan, radio and heater; original blue finish; good tires; rebuilt engine; one-owner car; $950.
ARLINGTON MOTOR CO.
1917 N. Moore St. CH. 1245.
(1 block south of Key Bridge)

PONTIAC—1936, 8-cyl. 4-dr. Good cond. throughout. A-1 motor. Many new parts. $370 cash or best offer under. NO. 5208.

PONTIAC, '46
Sedanette. Beautiful 2-tone green. Radio and heater. Also many other extras. This car has been driven very little and carries our famous CIPCO warranty. See this car at once. $1945.
COAST-IN PONTIAC
407-427 Florida Ave. N.E. AT. 7200

PONTIAC—1940, club coupe Torpedo "8". In excellent condition. Fully equipped and guaranteed. $995.
Mayflower Motors, Inc.
Washington's Oldest and Largest
Lincoln-Mercury Dealer
1125 15th St. N.W. RE. 0303.

PONTIAC—1939, 8-cyl., 4-door sedan. $785 or best offer under. Exc. cond. CH. 9290.

PONTIAC—1940 4-door, new knee action, new brakes, clutch; excel. cond., $450 or best offer under. TW. 0582.

PONTIAC—1940 sedan; heater; one owner. $900. TA. 1606.

STATION WAGON—1946 Pontiac "8". Radio, heater, 3 full seats in tan leather. Excellent condition. CCC guarantee. $2,465. CAPITOL CADILLAC-OLDSMOBILE CO., 1222 22nd st. nw. NA. 3300. Closed Sat., Sun. and eves.

STUDEBAKER—1942 Champion Duplex Club Coupe. Doctor's privately owned car. Radio and 2 heaters. Good condition. $899. Sun. 10-2 p. m. DE. 1168.

STUDEBAKERS, 1948-1947
Immediate delivery on conv. coupes, 6-pass. coupes, 2-door, 4-door, '47 4-dr. Only $1,995. METROPOLITAN MOTORS, N. Y. and Bladensburg. TR. 9474.

STUDEBAKER—Clean '38 club sedan; by owner, $450. GL. 4400, ext. 464.

STUDEBAKER—1941 2-door, 25,000 miles. Good cond. All accessories. $1,000. TA. 3017.

STUD.—'48 conv. Comm. No mileage. $500 access. W.-W. tires. VI. 1105.

STUDEBAKER—1937 Coupe. Radio. Very good cond. $365, or will exchange for later model sedan. LI. 3231.

STUDEBAKER—Land Cruiser. Nile green. 875 miles; overdrive; radio, heater; seat covers. RA. 1139.

STUDEBAKER CHAMPION—1941 coach; radio and heater; appearance and mechanical condition excellent; $895; 30-day guarantee plus D. C. inspection.
LOGAN MOTORS (FORD)
2017 Virginia Ave. N.W. ME. 2818.

STUDEBAKER—1947 Champion 2-door sedan; radio, heater, seat covers, all extras; low mi.; exc. care, cond. $2,200 cash. AD. 2400.

WILLIS, Jeep station wagon, '46, 12,000 mi., will sell for $1,550; very good condition. OV. 4761.

WILLYS station wagon, 1946, 8,600 miles, good condition, $1,610. RA. 9272.

WILLYS 1937 Sedan, with heater, $250. OV. 1240.

WILLYS Station Wagon, '46; blue finish; 11,000 miles; $1,625. FA. 3037.

WANTED—Used radiator for G.M.C. 1940 truck. LU. 1111.

85 USED CARS

1937 Plymouth 2-dr.	$495
1938 Packard Convert.	$495
1937 Studebaker 2-dr.	$495
1938 Pontiac 4-dr.	$695
1939 Chevrolet 4-dr.	$695
1939 Pontiac 2-dr.	$795
1940 Plymouth Club Coupe ..	$895
1941 Studebaker 4-dr.	$895
1942 Ford 4-dr.	$995
1941 Pontiac 4-dr.	$995
1941 Chev. Club Coupe	$1095
1941 Chevrolet 4-dr.	$1095
1941 Buick 4-dr.	$1195
1941 Olds Hyd. 4-dr.	$1195
1941 Dodge Convert.	$1295
1942 Packard Clipper	$1295
1946 Chev. Club Coupe ...	$1695
1947 Pontiac Club Coupe ..	$1995
1947 Buick 4-dr.	$2495

OPEN EVES. UNTIL 10 P. M.
BENDALL PONTIAC
1611 King St., Alexandria, Va.
Overlook 1600

CHERNER

'47 Chevrolet Fleetmaster 4-Door, equipped with radio, heater	$1,795
'47 Ford Super Tudor, r. & h.	$1,695
'47 Pontiac 4-Door, r. & h.	$1,995
'46 Nash 4-Door, heater	$1,295
'46 Olds "78" Sedanette, heater	$1,875
'46 Chevrolet Fleetmaster 4-Door, radio and heater	$1,695
'46 Dodge Coach, heater	$1,695
'46 Pontiac Club Coupe r. & h.	$1,775
'42 Pontiac 4-Door, r. & h.	$1,195
'42 Plymouth 4-Door, heater	$995
'41 Olds 4-Dr., hydramatic, r.&h.	$1,040
'41 De Soto 4-Door, r. & h.	$895
'41 Buick Super 4-Door, r. & h.	$895
'40 Buick Special Coach, heater	$695
'37 Chevrolet Bus. Coupe, r. & h.	$395

MANY OTHERS
TERMS TRADE
CHERNER
1781 Florida Ave. N.W. HO. 5000.

Let's Face the Facts
We know that you wouldn't believe us if we told you that we are giving our cars away. We don't give you anything except what you pay for. But we do sell our cars for what they are worth. Look at these prices and then come in and look at the cars.

'48 Mercury 4-dr. sed., 10 miles, with everything	$2295
'48 Studebaker Landcruiser, 10 miles	2795
'48 Studebaker Pick-Up Truck	1595
'47 Studebaker Commander Coupe	1995
'47 Dodge 4-dr. sedan	2195
'46 Buick 4-dr. sup. sedan	2145
'47 Ford club coupe	1895
SOME TRADES	
'41 Chevrolet town sedan	875
'41 Chevrolet coupe	675
'40 Plymouth 4-dr. sedan, new motor	745
'41 Pontiac club coupe	975

City Motor Sales
"The Friendly Dealer"
2521 Bladensburg Rd. N.E.
TR. 9674

E. & O. HAND-PICKED
TRADE-INS

'47 Buick Roadmaster sedan	$2395
'46 Buick Roadmaster sedan	$2295
'46 Buick Roadmaster sedanette	$2245
'46 Buick Super Sedan	$2195
'42 Buick Super Convertible	$1695
'42 Buick Roadmaster sedan	$1495
'42 Buick Special sedan	$1395
'41 Buick Special sedan	$1395
'41 Buick Roadmaster sedanette	$1395
'41 Buick Special Convertible	$1275
'41 Packard 4-door sedan	$1345
'41 Pontiac 2-door	$1195
'41 Dodge 5-passenger Coupe	$1145
'40 Buick Super sedan	$1095
'40 Buick Special sedan	$1025
'40 Buick Century sedan	$1095
'39 Buick Special Sedan	$795

EMERSON & ORME
17th and M Sts. N.W. DI. 8100
CLOSED SUNDAYS

FRIENDSHIP MOTORS
OFFERS

'37 Dodge 4-dr.; heater	[illegible]
'40 Dodge Coupe; r. and h.	[illegible]
'40 Olds "6" 2-dr.; r. and h.	[illegible]
'41 Dodge 4-dr.; r. and h.	[illegible]
'41 Buick Special 4-dr.; r. and h.	$1,[illegible]
'47 De Soto cust., 4-dr., fully eq.	$2,[illegible]
'47 Kaiser custom, fully equip.	$2,[illegible]

7330 Wisc. Ave., Bethesda, Md
OL. 8225

IF YOU DON'T LIKE THE CAR WE SELL YOU . . . BRING IT BACK! WE'LL BUY IT BACK!
See the GAY CABALLEROS
GREENWAY MOTORS
707 Maine Ave. S.W.
DI. 7025.

AL SAYS
We Do What Others Promise
Recondition and Guarantee The[m]

'41 DeSoto 4-dr., perfect...	Chea[p]
'41 Chrysler New Yorker 4-door Sedan	Chea[p]
'42 Plymouth 2-dr. R.&H..	$1,19[illegible]
'40 Chevrolet 2-dr., R.&H.....	$99[illegible]
'41 Buick Sedanette, perfect.	Chea[p]
'47 Dodge 4-dr.; 5,000 mi..	Chea[p]
'39 Plymouth 4-dr.	$79[illegible]
'38 Plymouth 2-door	$69[illegible]
'38 Plymouth 4-dr.	Chea[p]
'38 Packard Coupe, perfect.	$67[illegible]
'46 Chrysler Windsor 4-dr. Radio and heater......	Chea[p]
'40 Oldsmobile Clb. Cpe...	Chea[p]
'41 Ply. 2-dr.; perfect.....	$1,04[illegible]
'41 Chevrolet 4-dr.	$1,07[illegible]
'46 Ply. Coupe; perfect....	Chea[p]

These and 50 other beautiful cars to select from.
AL'S MOTORS, INC.
Direct Chrysler-Plymouth Dealer,
3924 Wilson Blvd., Arlington, Va.
CH. 4100. OX. 3220.
Open Saturday and eves. until 9 p. m.

Trucks for Sale 8[illegible]

CHEVROLET—1947 SEDAN DELIVERY First-class condition; 5,000 miles; no longer needed in business. $1,500. Call NA. 7313. No dealers.

CHEVROLET—1936 ½-ton Panel Truck Body and motor in very good condition. 4 brand-new 6-ply tires. $250. MI. 9182. 801 H st. nw.

CHEVROLET—1938 1-ton panel; new tires. Being sold for nonpayment $291.50 full price.
HERSON AUTO AND APPLIANCE CO.
8th and O Sts. N.W. DE. 4700

DODGE—'39 ¾-ton panel; A-1 shape, motor good as new; 51,000 mi. $65[illegible] DU. 1928.

DODGE—1940 ½-ton panel delivery 28,000 mi.; new paint; pvt. owner; $55[illegible] AT. 3072, 8 a. m. to 12 noon.

FORD TRUCK—1941, hyd. dump body 1½-ton; offered for balance due finance co. Mr. Kleeman, RE. 6570.

FORD—1937 model with 1946 factory rebuilt motor. Excellent shape. ½ ton stake. Very reasonable. Owner TA. 5911.

FORD, 1941
van, 1½-ton, ready to do your hauling. 30-day guarantee. $695.
BIG SALE
FRANK SMALL, JR., INC.
1301 Good Hope Rd. S.E. LI. 2076

FORD, '48
½ ton stake, $1795
LEEDS MOTOR CO.
5120 Wis. Ave. N.W. OR. 4407

INTERNATIONAL—1940 ½-ton panel truck. Ready for service; $375.
Ourisman Chevrolet, Inc.
610 H St. N.E., Truck Dept.

MACK
DELIVERY TRUCK—1941
Cab over engine type; E D Model, 1 ton, all steel. One-piece body; $900.
CALL MR. PAUL RUSSELL
IN CARE OF
LANSBURGH & BRO.
NA. 9800 after 9:30 a. m., Mon., Mar. 1

1937—G. M. C. ½ ton pick-up in good condition, 6.50x16 6-ply tires, pipe rack, permanent trapaulin-covered body. Price $375.
1939—A. C. 453 G. M. C. chassis, 8.25x20 tires in good cond. Price, $350.
1938—T '18, h. B. G. M. C. with flat body, 8.25x20 tires, in good condition. Price, $325. See Mr. Hasek.
A. P. WOODSON CO.
9th ST. AND MICHIGAN AVE. N.E.
RE. 5800

INTERNATIONAL—1938 1½-ton one unit van; used as pie wagon, suitable for package deliveries; 11-ft. load space; good running condition. $335.
Ourisman Chevrolet, Inc.
610 H St. N.E., Truck Dept.

Autos Wanted 8[illegible]

CADILLAC—7-pass. limousine, '41 or '42 model. Write Box M-718, Wash. Post.

CHEVROLET OWNERS — If it's clean, your price is our price. CENTRAL MOTOR SALES, 4326 Conn. ave., WO. 9236, EM. 9754.

DODGE OWNERS—If it's clean, your price is our price. CENTRAL MOTOR SALES, 4326 Conn. ave., WO. 9236, EM. 9754.

FORD OWNERS — If it's clean, your price is our price. CENTRAL MOTOR SALES, 4326 Conn. ave., WO. 9236, EM. 9754.

HALEY'S
Direct Factory Packard Dealer
Wants Used Cars
ANY MAKE
ANY MODEL
PICK PACKARD . . .
PICK HALEY'S . . .
2020 M ST. N.W.
NA. 1900

AT HORNER'S CORNER
SELL OR TRADE YOUR CAR.
Fla. ave., 5th to 6th sts. ne., AT. 6464
STANLEY H. HORNER, Buick.

100 NEW 1948
CARS WANTED
FOR
WESTERN & SOUTHERN DEALER
WE WILL PAY CASH
YOU MAKE THE PROFIT
LET US DELIVER THE CARS
COLIE MOTOR CO.
8232 Ga. Ave. Silver Spring, Md.
SLigo 2242 or SLigo 4871

IT NEED not be the very latest model. We are looking for all types and models cars for customers who need transportation. Phone NA. 3300 or drive to 1222 22nd st. nw. to sell your car. CAPITOL CADILLAC-OLDSMOBILE CO. Closed Sat., Sun. and eves.

TO SELL A GOOD CAR
CALL MR. LAMAR,
OL. 1000.

BARNES-SANDERS MOTORS
Will be closed until
March 1st

LOST
$100 by a certain man in Arlington who sold his car to a neighbor without first getting an offer from
ARLINGTON MOTOR CO.
1917 NORTH MOORE ST. CH. 1245
(1 BLOCK SOUTH OF KEY BRIDGE)

NAME your own price for your car. We will sell it for you at your own price and charge you only 5% if we sell it. Come out to the big lot for a square deal on your '36 to '48 car. Leeds Motor Co., 5120 Wisconsin ave. nw. Open Sunday. OR. 4407.

I WILL PAY ALL CASH for clean cars, new or used. Call us today or drive to GENE CASTLEBERRY, 1640 Benning rd. ne. FR. 5231.

PLYMOUTH OWNERS — If it's clean, your price is our price. CENTRAL MOTOR SALES, 4326 Conn. ave., WO. 9236, EM. 9754.

PONTIAC OWNERS—If it's clean, your price is our price. CENTRAL MOTOR SALES, 4326 Conn. ave., WO. 9236, EM. 9754.

MORE $
FOR YOUR CAR
NO DELAY
"WIN WITH WINN"
WINN'S MOTORS
159 Florida Ave. N.E.
EX. 2698
Open 9 to 9 Daily
Sunday 10 to 6

Aviation 8[illegible]

HOWARD DGA-15P, built in 1944; 84 total hours on engine with 35 hours since major; 485 total hours on airframe with 35 hours since major; fully N. C. licensed, owner going to California. $1,975. Call Norfolk, Va., 8[illegible]

MARY WORTH

STEVE CANYON

JOE PALOOKA

BARNABY

MICKEY FINN

PENNY

WINNIE WINKLE

DOTTY

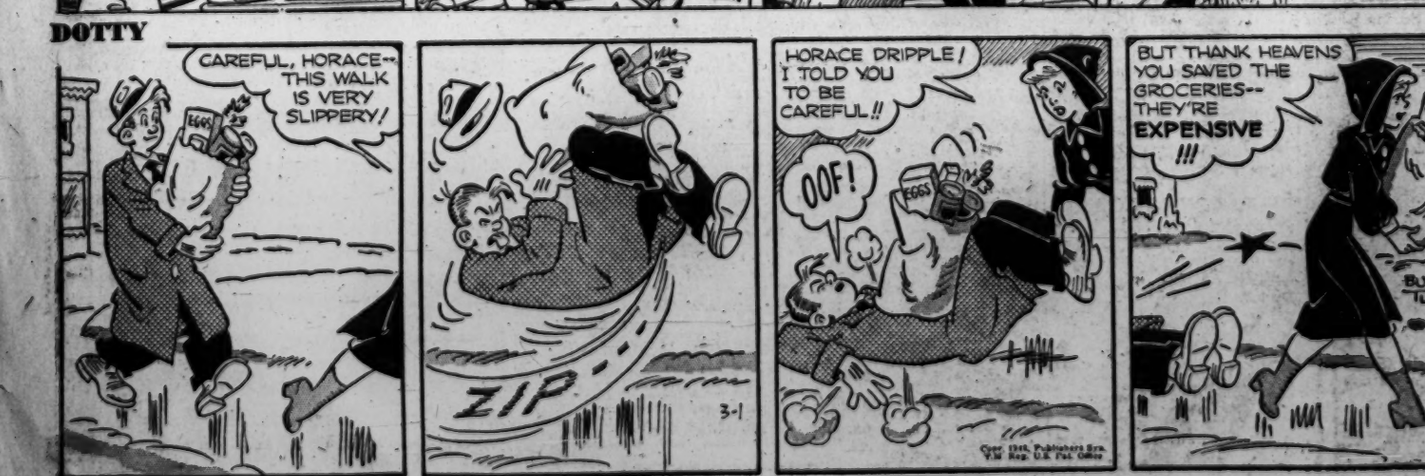

THE DISTRICT LINE by Bill Gold

Yeah, and We Can't Do Without Either of Them

Is an automobile a "she" or a "he"?

The question is raised by H. "Duke" Strople of 1300 Gibson pl., Falls Church, Va., who writes:

"The gang in our car pool was discussing a Chrysler ad the other day, because it referred to the car as 'she.' We wonder if you can tell us why."

It's so obvious, Duke.

Before you can latch on to a car, you have to get a license from the State.

Then you must renew the paint job at frequent intervals, or it'll look like the Wreck of the Hesperus.

Autos, like females, look easy to steer; but under many conditions they're dangerous and hard to control. In normal times it's easier to get one than to get rid of it, and the ones that give you the most trouble demand the greatest amount of attention.

And to prove the similarity—the initial expenditure for both a car and a woman is a mere pittance compared to the cost of the upkeep.

More than one man has gone broke trying to support one of each—or two of the same category. So what could be more logical than to refer to an auto as a "she."

SAD POEM

Much woe;
No dough.
R. K. Madsen, jr.

KITH AND KINSEY

D. B. Harrison of 900 19th st. nw. 'ells us that the train for Washington had just pulled out of Norfolk, and the passengers were settling themselves for the journey.

A tall, dignified gentleman strolled into the club car and, addressing himself to the entire assemblage there, asked:

"Is theah a gentleman from Albemarle County present?"

One of the passengers stood up and acknowledged that he was a native of that county.

"Fine," beamed the newcomer. "I wondah if I might borrow youah co'kscrew foah a moment."

GLUG GLUG

David B. Harrison of 900 19th st. nw. wonders whether we've heard about the absent-minded professor who took an auto tire with him when he went swimming, but forgot to take it off the rim first.

ABOUT COURTESY

The Board of Trade yesterday launched a campaign designed to get us all to "engage in the practice of good old-fashioned courtesy."

During preliminary discussions, the Board outlined a plan for "Courtesy to Visitors." It's easy to understand why.

Washington's second largest source of income is its tourist industry. Visitors to the Capital bring us 60 million new dollars every year.

If we treat these folks right, and make them feel that we're glad they came, they'll return another year and they'll tell their friends to come here, too.

So it's just sound business for the clerk, the cab driver, the policeman, the newspaperman and

everybody else to be as courteous as possible to these visitors.

We must remember that they're our customers—and the customer is always right.

As far as it went, the idea of "Courtesy to Visitors" was fine. But at the last minute one of the Board's wiser heads pointed out a serious deficiency in the campaign plan.

"I think we'll be overlooking an even more important idea," he said, "if we fail to include a plea for Courtesy to Ourselves.

"Sure we ought to be courteous to visitors. But good manners start at home, and we should also be courteous to each other."

That made so much good sense that the entire program quickly took on a new hue. The Board is still interested in those 60 million bucks—and so is every other resident of Washington.

But in addition we're going to try to make this a more friendly and pleasant community — because the unalloyed delight of living in a neighborly city is something that you can't buy with dollars.

Not even with 60 million dollars.

TALE OF WOUGH

If only food prices were lough
I'd have just a little more dough
To buy a New Look
Or maybe a book
Instead of one lone potaytough.
Sioux.

Leonard Lyons . . .

NEW YORK—During the rehearsals of "Tomorrow, The World," Elliott Nugent found that some of the children in the cast ignored his direction. He decided to punish them with fines. Then he learned that Equity doesn't recognize fines and deems them illegal. But Nugent persisted in his theory that fining children makes them behave. He therefore called the chilren onstage, and showed them a fund he was starting in their behalf. He contributed all the money himself. At the end of the week, the children who behaved were to receive ice cream and candy, purchased with that money. Those who misbehaved were penalized by receiving no sweets . . . The children never troubled him again.

When Paul Lukas first was approached about playing his prize-winning role in "Watch on the Rhine," Herman Shumlin gave him the script and suggested: "Before we make any arrangements, let me hear you read these lines" . . . "But why?" asked Lukas, mindful of his excellent reputation as an actor in Europe, on Broadway and in motion pictures. When Shumlin repeated the request, the actor countered: "First let me see you direct, Mr. Shumlin" . . . "Very well," Shumlin agreed, and started to direct—discussing the interpretation of each line, the delivery, the movements, etc. . . . Lukas then read, and was signed.

Shumlin is a perfectionist. On the night his plays, "Watch on the Rhine" and "The Corn Is Green," won the Drama Critics Circle prizes, he was backstage at the National Theater re-directing the cast in "The Corn Is Green." The show had been a hit for many months, but Shumlin wanted the performances to remain fresh. When he was about to rehearse them in the 3d act, he received word of the prizes, and told the happy news to the cast. "As long as you won both prizes," Thelma Schnee suggested, "how about taking time off to celebrate?" . . . "We'll continue rehearsing," said Shumlin. "That how I won both prizes."

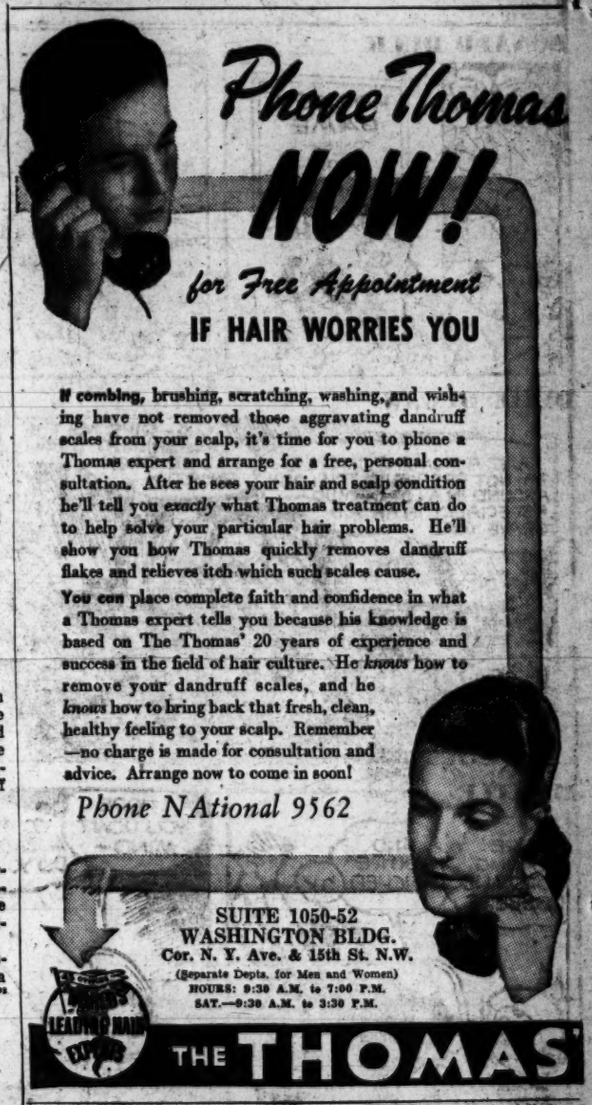

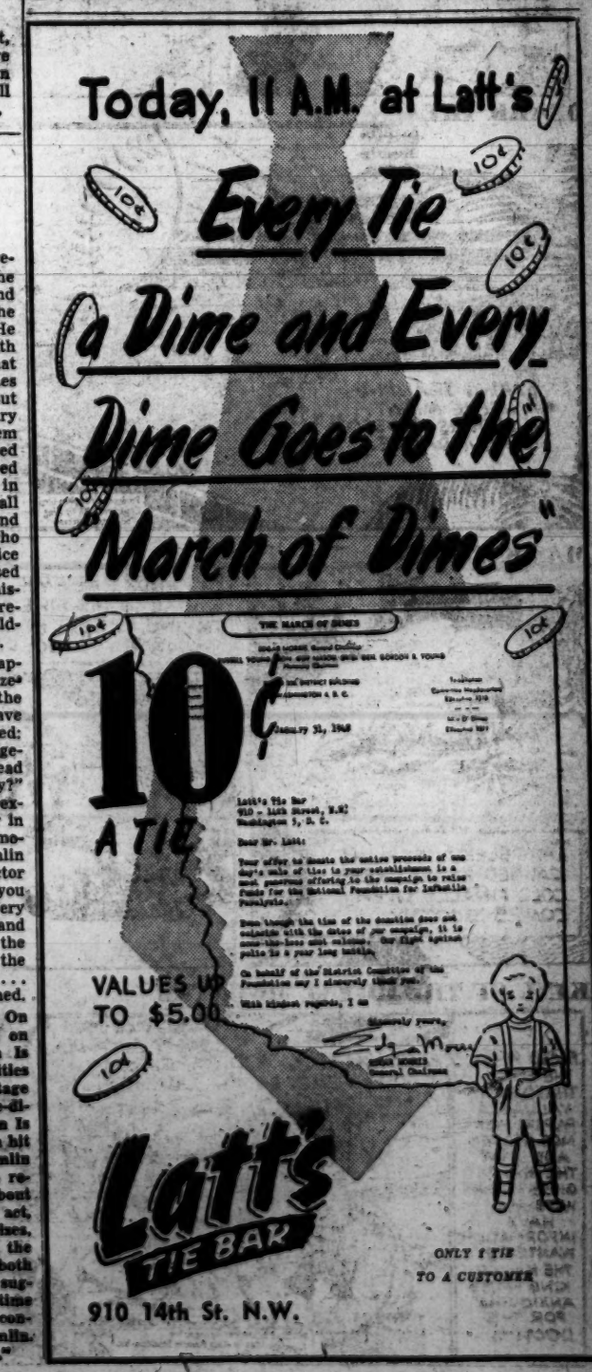

TERRY AND THE PIRATES

STEVE ROPER

DONALD DUCK

DIXIE DUGAN

MYRTLE

OZARK IKE

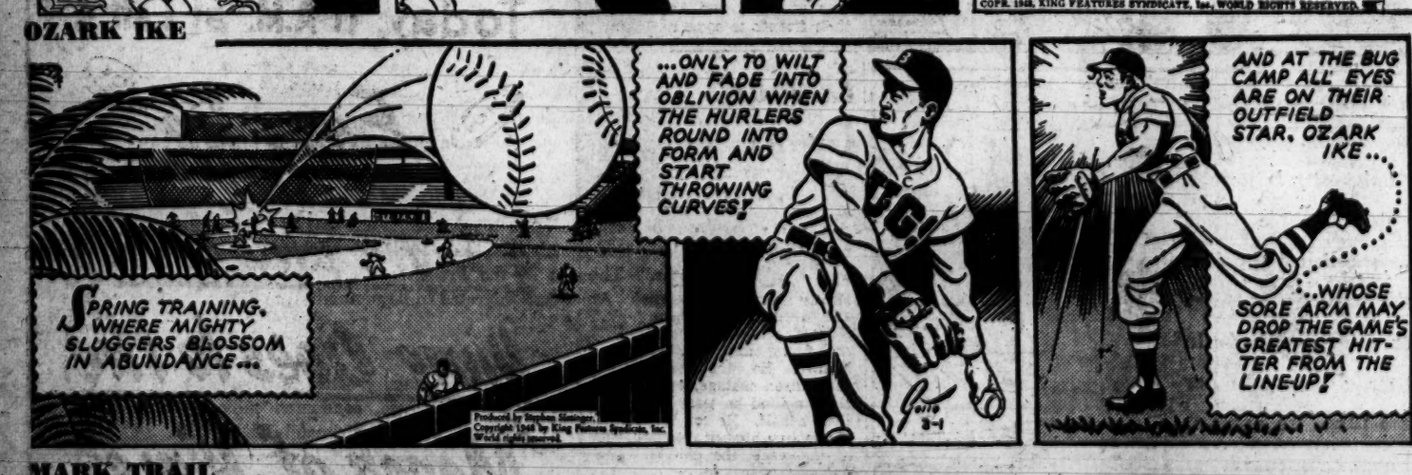

MARK TRAIL

KING OF THE ROYAL MOUNTED

The Washington Merry-Go-Round

Secret Mission Going to Arabia

By Drew Pearson

An ultra hush-hush military mission is leaving for Saudi-Arabia this week. Just what this group of about 200 American officers and technical sergeants will do in Arabia is supposed to be a strict secret, but real fact is they are to train an Arab air force and reequip abandoned United States air fields.

Why this secret mission is leaving at this time is not known, but behind their trip is an agreement with King Ibn Saud by which he gives a pipeline concession to the Arabian-American Oil Co.

Members of the military mission were selected after elaborate screening tests, then given instruction in the Arabic language, espionage and demolition work. The group will leave from Washington, New York and Miami, all wearing civilian clothes. In order not to attract attention, they will proceed in small details and by round-about routes.

For instance, one detail will go to Paris, then Germany, then Greece, and finally to the Arabian-Iranian border.

Lesson Benes Learned

Shortly after World War I when Czechoslovakia was a thriving young republic and I was a struggling young newspaperman, I interviewed Eduard Benes, the man who now sits almost alone in Prague's presidential palace.

Benes

Prague was a glamorous place in those days and Czechoslovakia was considered the bright star of Europe. It was one of the new republics born of the war of which great things were expected.

Benes and Thomas Masaryk, exiles in the United States from Austro-Hungarian rule, had sat down in Pittsburgh with copies of Woodrow Wilson's speeches and on the basis of those speeches they had written the magna charta of their new country. When they took it to Wilson, naturally he gave his enthusiastic blessing.

But Benes and Masaryk meant what they said. And during those first years after World War I, their vigorous republic lived up to their hopes and dreams. Masaryk is dead now and his son, the present Foreign Minister of Czechoslovakia, is a virtual prisoner in Prague.

Benes now is old, but when I saw him in Prague 25 years ago, he was young and full of hope. His hope was for a United States of Europe—an idea which, if then carried out, might have prevented World War II and the backwash of communism that followed.

But what I remember most about that talk with Benes was his reference to Russia. His country, he said, was next door to Russia and had to work with Russia. They were cooperating well together.

In the years that followed, Benes continued to try to work with Russia. But as he sits almost alone in his presidential palace, he must now realize how impossible that is.

For cooperation has to be a two-way street. And the biggest thing Henry Wallace and the other well-meaning people around him have to learn is that working with Russia leads down a one-way, non-cooperative street sure to end in a blind-alley dogfight.

Mississippi Terror

Tragic unpublicized fact about the President's civil rights message is that it's creating just what it was aimed to prevent—a new reign of terror against Negroes in some parts of the South.

Especially in Mississippi, resentment against Truman has been taken out against Negroes. And while the visit of Southern Governors to Washington has made headlines, the race incidents haven't. However, here is what has happened in Mississippi:

Jackson, Miss., Feb. 21.—J. V. Williams, a young Negro veteran, was arrested in a Negro cafe on a charge of drunkenness. Pushed out into the street by the arresting officer, the officer shot him in the hip on the pretext that Williams was trying to escape. After Williams was lying in the street, the arresting officer and several others beat him brutally. His pleas for mercy attracted a large crowd which blocked all traffic. A police car arrived, Williams was thrown in and driven off.

Jackson, Miss., Feb. 13.—Lerow McGowan, a one-arm Negro veteran, started to run when called by a police officer for drunkenness. Overtaken, he was beaten by several uniformed policemen until unconscious and lay for some time in a pool of blood at the corner of Amite and North Farish sts.

Kosciusko, Miss., Feb. 2.—George Thomas, a young Negro, was shot to death by a policeman who reported that he arrested him for attempting to break into a white's home. The officer said that en route to the jail, Thomas tried to overpower him, and he shot him. The autopsy showed that Thomas was shot three times, once through the arm, once through the lower body and once through the heart.

Incident No. 2 at Kosciusko occurred on the same day, when Lucey Futch, a young Negro veteran driving a truck for a Jackson wholesale firm, was reported the victim of a mob. On hearing this report, Futch's mother and wife went from Jackson to Kosciusko to find him, but were given the run around by police. Four days later he escaped and was able to return home, bearing evidence of a brutal beating.

FBI Promotion

The Senate hearings on Edward Tamm, No. 3 G-man, now elevated to a judgeship, illustrates the difficulty J. Edgar Hoover has had in holding good men in the FBI.

After spending years training good men, they frequently go on to more lucrative private business. Tamm's promotion to a judgeship was an effort to show that reward comes to those who remain faithful to Government service.

(Copyright 1948 The Bell Syndicate, Inc.)

Portraits

By James J. Metcalfe

Wonderful You

I give my better self to you . . . With all my hopes and schemes . . . Because you are the answer to . . . My everlasting dreams . . . You are the magic melody . . . Of every song I sing . . . The whiteness of the winter and . . . The sunshine of the spring . . . the happiness of summer when . . . The friendly crickets call . . . The wistfulness of autumn as . . . The leaves begin to fall . . . You are morning glory and . . . The silver of a star . . . And surely all the angels know . . . How wonderful you are . . . I offer you my better self . . . And all I hope to be . . . Because I love you and because . . . You are so good to me.

For Lumber Call Our Number AT. 1400

Hechinger Co.

FOR YEAR 'ROUND COMFORT

HOME INSULATION

Keep comfortable the year 'round. Insulation pays for itself and you can install it with very little trouble.

Zonolite . . . . . bag $1.39
Mica pellet. Bag covers 17 sq. ft. 3 inches thick.

Balsam Wool . . . sq. ft. 5¾
500 ft. lots . . . blanket.

Rockwool Batts . sq. ft. 6½
In lots of 400 sq. ft. or more.

Rockwool Loose bag $1.38
Covers approx. 28 sq. ft. 2 in. deep. In lots over 15 bags.

Kimsul . . . . . sq. ft. 4½
Single thick. Just unroll.

LOWER PRICES ON LARGER QUANTITIES OF SOME OF THE ABOVE ITEMS

Phone Orders, AT. 1400—Charge Accounts Invited

4 Department Stores for Home Owners and Builders

NORTHEAST 15th & H Sts. At Bladensburg Rd. | NORTHWEST 5925 Ga. Ave. At Military Rd. | SOUTHEAST 1905 Nichols Ave. At Good Hope Rd. | FALLS CHURCH, Va. Lee Highway At Hillwood Ave.

DRY CLEANING

"clean as a whistle" and quality-finished

CALL NOW!

Dial RAndolph 8000

ARCADE-SUNSHINE

"Complete Cleansing"

Learn to FLY!

With LATEST AIRCRAFT

As Low As $15 a Month!

SPECIAL PLAN FOR LICENSED PILOTS

● Men and women 15 to 75! You can learn to fly quickly at a convenient airport. Government certificated instructors of largest flight school will give you actual flying lessons so you can fly alone! . . . and complete ground school and technical training to enable you to qualify for a pilot's license.

Open 9 A. M. to 8 P. M.

MAIL COUPON or phone STerling 8222

Capitol Pilot's Plan, 1010 Vermont Avenue N.W. Washington 5, D. C. P-314B

Without obligation, supply me with complete information about the NATIONAL FLIGHT SYSTEM Plan! CHECK ONE.

☐ I would like to learn to fly. ☐ I am already a pilot.

Name..... Address.....

City..... Zone..... Phone No.....

The Hecht Co.
Washington & Silver Spring

TWO STORES OF NATIONALLY FAMOUS MERCHANDISE

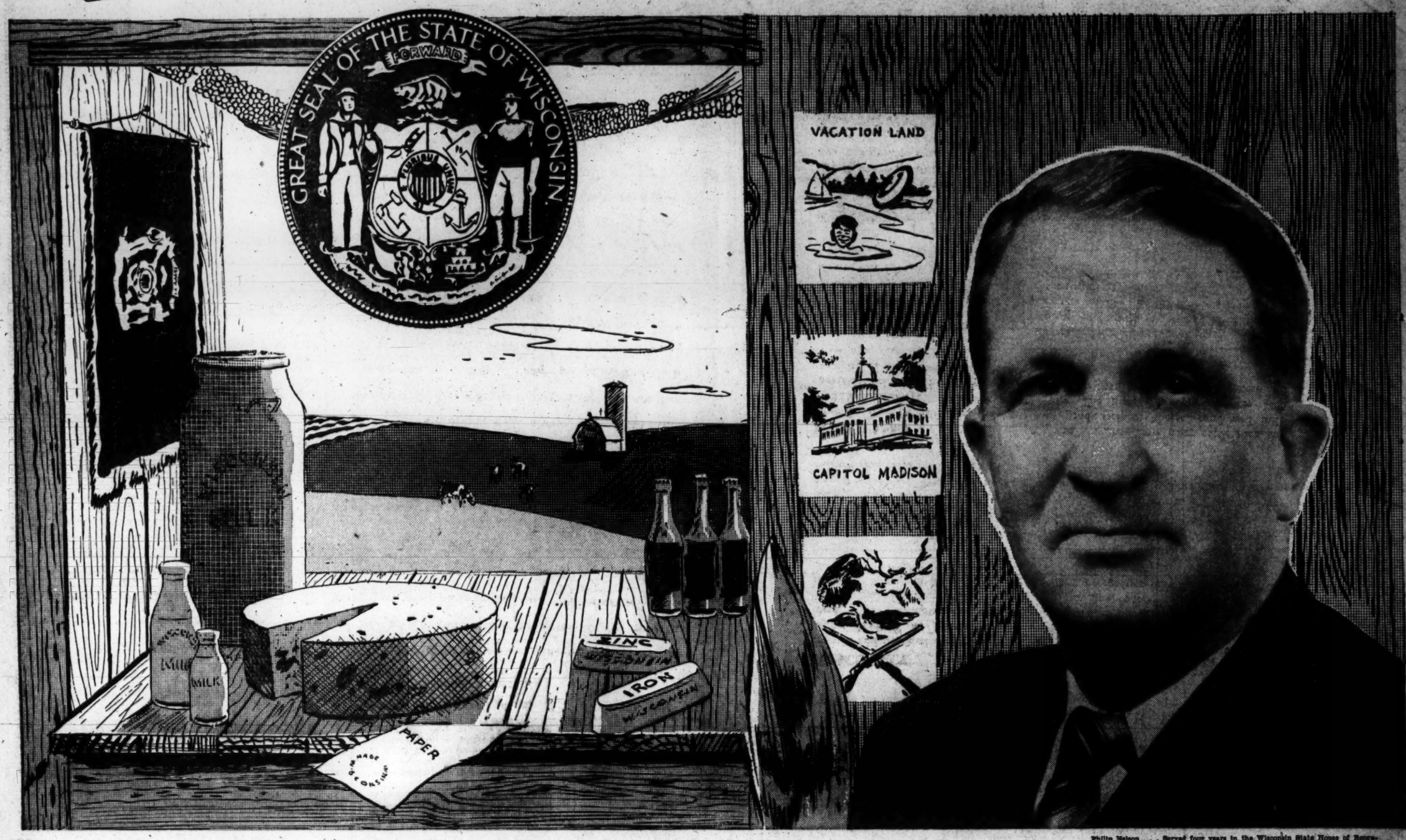

Philip Nelson . . . Served four years in the Wisconsin State House of Representatives and twelve in the State Senate. During his five and one-half years in Washington, he has worked with the War Production Board and the Smaller War Plants Corporation . . . and is now Chief of the Industrial Production Division, Office of Small Business, in the Department of Commerce.

THE HECHT COMPANY SALUTES THE CITIZENS OF WASHINGTON WHOSE HOMES ARE IN

WISCONSIN . . . the badger state

This year Wisconsin completes 100 years of Statehood . . . 100 years in which she has become famous for her fine educational and cultural facilities . . . for her progressive government . . . for her highly productive farm lands and industrial cities. Our University of Wisconsin, at Madison, is acclaimed, not only for its pioneering and research in education, but for its beautiful campus and university buildings. Wisconsin's people have always campaigned for progressive legislation. We passed the first State Unemployment Compensation Act in 1934 . . . established the first direct primary . . . and were one of the first States to adopt the women's suffrage amendment. In the economic world, we have also made great strides. Wisconsin is predominant in the field of dairying . . . supplying milk, butter, cheese and other food essentials necessary to our Nation's health. At the same time, we conduct flourishing manufacturing and commercial industries . . . and operate our mines at high capacity. In line with the theme of our State University's famous marching song . . . "On Wisconsin" . . . we are still forging ahead . . . we feel that we are on the threshold of even greater strides in the future. The generous Creator lavished countless bounties on Wisconsin . . . to make our State an ideal vacation land . . . with endless opportunities to indulge in all sports in a lake-studded playground which excels the fondest dreams. Through the courtesy of The Hecht Company, we invite you to make a date with our State in '48 . . . it's Wisconsin's Centennial year!

Philip B. Nelson

President, Wisconsin State Society

WISCONSIN . . . This year celebrates her Centennial . . . 100 years of progressive and productive Statehood since she entered the Union in 1848. Wisconsin's capital, Madison, was planned and laid out as a seat of government . . . just as Washington was. The industrious application of Wisconsin's people has made her a great dairying and agricultural State . . . and in addition the country's tenth largest manufacturer. Wisconsin also prides herself on being a vacation land for the Midwest . . . as well as the rest of the country.

WISCONSIN . . . Explored by Jean Nicolet in 1634. Nicolet was sent by Champlain, Governor of Quebec, to make a treaty with colonists along Lake Michigan said to be from beyond the "Great Water." Thought by the French to be Chinese, they turned out to be Winnebago Indians! Americans migrated in large numbers to Wisconsin's rich farm lands following the War of 1812.

WISCONSIN . . . "America's Dairyland" . . . has more dairy cattle than any other State. Wisconsin leads the country in production of cheese, condensed milk products and casein . . . and is high in butter. The State has approximately 1800 cheese factories . . . in some years she makes more than half the country's cheese and one-third of its milk products.

WISCONSIN . . . With a highly diversified agricultural production . . . is first in the Nation in canning peas . . . first in hemp production . . . second in cranberries . . . and high in oats, rye and tobacco. Her commercial lake fisheries are highly productive of succulent fresh water fish. Wisconsin's first industry, fur trading, still flourishes . . . on fur farms which grow silver fox and mink pelts for America's furriers . . . and America's feminine fashion plates.

WISCONSIN . . . State of humming industrial cities. She manufactures paper, autos, machinery and clothing . . . and Milwaukee is home of many famous names in beer and ale. Superior, on Lake Superior, is one of the Nation's busiest ports . . . shipping vast quantities of ore, wheat, lumber and coal. The State's mines produce considerable iron ore . . . and zinc.

WISCONSIN . . . The Land o' Lakes. Legend has it that Paul Bunyan dived from the summit of the State's highest peak, Rib Mountain, into the Wisconsin River . . . and the resulting splash created the State's thousands of lakes. These lakes lure the fisherman and swimmer . . . and the north country is a hunters' paradise.

WISCONSIN . . . Pioneer in education . . . had one of the first kindergartens in America . . . at Watertown. Her institutions of higher learning include the University of Wisconsin, Marquette University, Milwaukee College, Milwaukee Downer College and Ripon College. The Federal Forest Products Laboratory at Madison . . . which is operated by the U. S. Forest Service, in cooperation with the University of Wisconsin . . . is the only laboratory of its kind in the country.

No. 47 OF A SERIES OF THE HECHT COMPANY TRIBUTES TO THE STATE SOCIETIES OF THE NATION'S CAPITAL

All material herein contained has been obtained from or approved by the State Society of Wisconsin, civic groups of Wisconsin and the Library of Congress.

Copies of This Page Suitable for Framing Available. Write The Hecht Co. Publicity Dept. Copyright, 1948, The Hecht Co.